

**WYOMING WEEKLY SUMMARY**

**Recap For Week Ending**

**April 2, 2021**

**Receipts:** This Week: 5,266      Week Ago: 7,480      Year Ago: 2,697

Compared to last week, steers sold steady. Heifers under 700 lbs sold 3.00 to 5.00 higher and over 700 lbs sold steady to 2.00 lower. Slaughter cows sold steady to 2.00 higher and slaughter bulls sold steady to 4.00 higher. Demand was good for all classes of cattle on the market.

Wyoming Weekly Feeder Cattle Averages

**Combined Wyoming Auctions including Torrington and Riverton**

<u>Feeder Steers</u>				<u>Feeder Heifers</u>			
M&L 1	This Week	Last Week	Last Year	M&L 1	This Week	Last Week	Last Year
300-400 lbs	\$209.00	#N/A	\$186.00	300-400 lbs	\$171.00	\$175.55	#N/A
400-500 lbs	\$195.37	\$195.78	\$176.83	400-500 lbs	\$168.32	\$171.66	\$162.92
500-600 lbs	\$183.88	\$191.20	\$169.12	500-600 lbs	\$166.91	\$162.16	\$143.88
600-700 lbs	\$167.67	\$166.10	\$162.13	600-700 lbs	\$149.08	\$144.16	\$134.92
700-800 lbs	\$149.86	\$149.29	\$135.93	700-800 lbs	\$136.34	\$138.42	\$123.95
800-900 lbs	\$137.52	\$136.57	\$128.85	800-900 lbs	\$128.39	\$131.47	\$114.39
900-1000 lbs	\$132.00	\$132.95	\$121.97	900-1000 lbs	\$115.50	\$113.00	\$107.35

**Weekly M&L 1 500-600 lb. Feeder Steer Price**

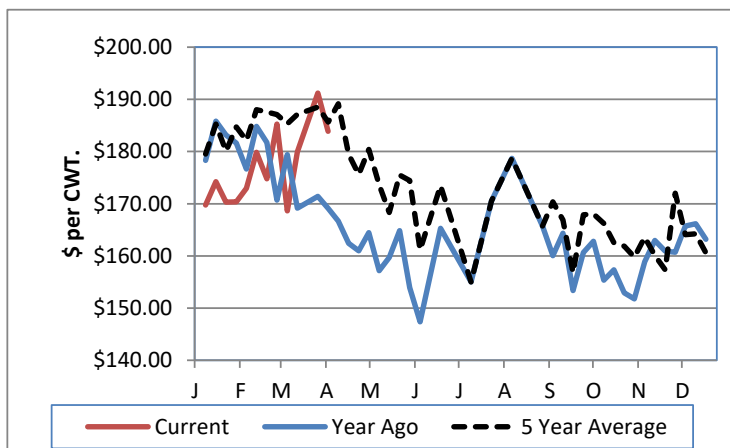

**Weekly M&L 1 800-900 lb. Feeder Steer Price**

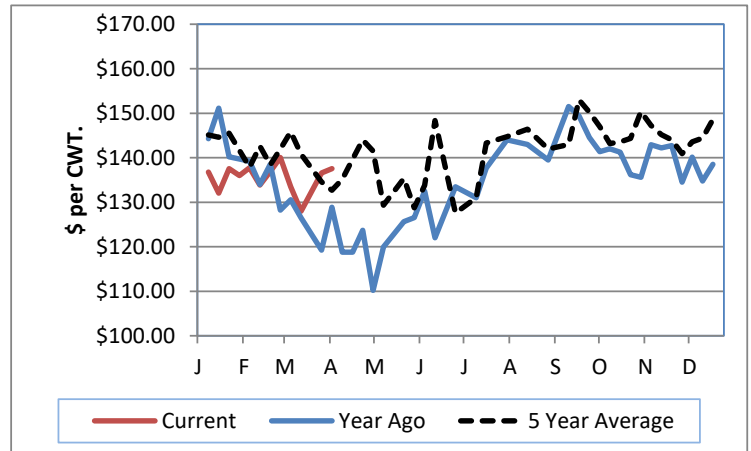

**Weekly Hay Report**

All sales dollars per ton

<u>Alfalfa</u>	<u>Wyoming</u>	<u>Western NE</u>
Supreme		
Premium	210.00-225.00	
Good	170.00-190.00	
Fair		
Ground & Del		173.00

Alfalfa/Grass

Premium 225.00

Valley Video Internet Hay Auction

1/28/2021

<u>ALFALFA</u>	<u>4X4</u>	<u>3X4</u>	<u>Large Rounds</u>
Prem/Supreme	191.00-235.00	181.00-227.00	
Good	185.00-196.00	177.00-194.00	174.00-201.00
Fair		180.00	

**Wyoming Auction Slaughter Cow and Bull Prices**

	<u>% Lean</u>	<u>TLCC</u>	<u>RLA</u>	<u>Year Ago Average</u>
Breakers	75-80	65.00-69.00	58.00-61.00	65.44
Boners	80-85	63.00-74.50	53.00-57.00	65.96
Lean	85-90	59.00-66.00	57.00	58.35
Bulls	YG 1-2	89.00-96.50	74.50-80.00	82.52

**Wyoming Auction Bred Cow(per hd)/Pair Prices (per pair)**

	<u>Bred Cows</u>	<u>Cow/Calf Pairs</u>
Heifers	1150.00-1560.00	
Young	1100.00-1760.00	
Middle Aged	1050.00-1650.00	1775.00
Aged Short Solid	1100-1250.00	
Aged Short Term	750.00-1085.00	

**WY and Western NE Grain Prices**

Daily Grain Report

		<u>Wyoming</u>	<u>Western NE</u>
<b>Wheat</b>	(bu)	4.98-5.15	4.88-5.29
<b>Corn</b>	(bu)	5.31-5.64	5.20-5.84
<b>Soybeans</b>	(bu)		12.56-13.48
<b>Millet</b>	(cwt)		31.00-33.00
<b>Sunflowers</b>	(cwt)		22.00

**USDA Livestock, Poultry and Grain Market News**

Wyoming

Thomas Walthers, OIC  
 Thomas.Walthers@usda.gov 308-390-5399  
[www.ams.usda.gov/lsmarketnews](http://www.ams.usda.gov/lsmarketnews)