

**WYOMING WEEKLY SUMMARY**

**Recap For Week Ending**

**September 18, 2020**

**Receipts:** This Week: 5,304      Week Ago: 10,414      Year Ago: 4,683

Compared to last week, steers and heifers sold unevenly steady. Demand was moderate for calves with good demand for yearling feeders off grass. Light frost damage was noticed across the state this week from aftereffects from the cold snap last week. Several reports that corn fields have turned white due to frost on the green corn and tops of alfalfa plants are brown. Most hay producers continue to cut and alfalfa and are hoping for some regrowth for one more cutting before the seasons close. Farmers are hopeful the corn crop was far enough along to make a decent product

Wyoming Weekly Feeder Cattle Averages

**Combined Wyoming Auctions including Torrington and Riverton**

<u>Feeder Steers</u>				<u>Feeder Heifers</u>			
M&L 1	This Week	Last Week	Last Year	M&L 1	This Week	Last Week	Last Year
300-400 lbs	\$201.43	\$197.70	\$191.05	300-400 lbs	\$182.06	\$173.60	\$181.81
400-500 lbs	\$181.37	\$184.63	\$178.61	400-500 lbs	\$163.04	\$163.23	\$150.69
500-600 lbs	\$153.35	\$164.36	\$151.15	500-600 lbs	\$140.20	\$146.39	\$136.32
600-700 lbs	\$150.00	\$158.40	\$136.81	600-700 lbs	\$138.40	\$142.93	\$142.97
700-800 lbs	\$156.65	\$152.23	\$143.23	700-800 lbs	\$139.01	\$139.18	\$137.92
800-900 lbs	\$149.37	\$151.51	\$140.29	800-900 lbs	\$132.58	\$133.16	\$131.60
900-1000 lbs	\$138.55	\$137.57	\$134.38	900-1000 lbs	\$128.25	\$126.80	\$126.95

**Weekly M&L 1 500-600 lb. Feeder Steer Price**

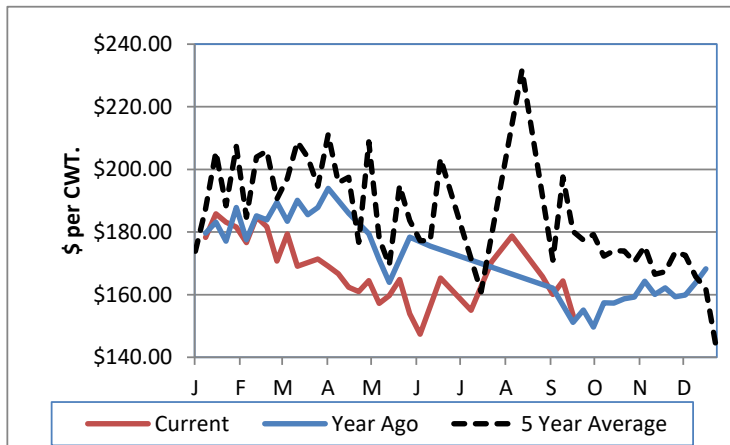

**Weekly M&L 1 800-900 lb. Feeder Steer Price**

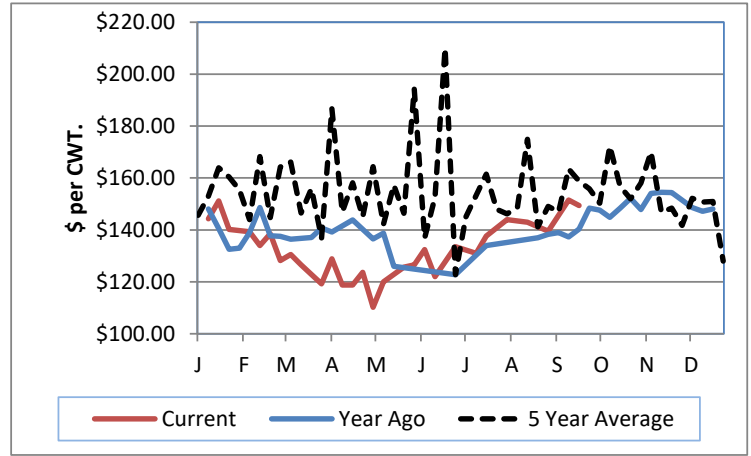

**Weekly Hay Report**

All sales dollars per ton

<u>Alfalfa</u>	<u>Wyoming</u>	<u>Western NE</u>
Supreme		
Premium	180.00-220.00	
Good	150.00-180.00	130.00-150.00
Fair	140.00-150.00	120.00
Ground & Del		153.00

**Alfalfa/Grass**

Premium	175.00-225.00
---------	---------------

Valley Video Internet Hay Auction

8/13/2020

<u>ALFALFA</u>	<u>4X4</u>	<u>3X4</u>	<u>Large Rounds</u>
Prem/Supreme	174.00-183.00	173.00-174.00	
Good	160.00-171.00	150.00-165.00	
Fair		150.00	140.00-148.00

**Wyoming Auction Slaughter Cow and Bull Prices**

	<u>% Lean</u>	<u>TLCC</u>	<u>RLA</u>	<u>Year Ago Average</u>
Breakers	75-80	63.00-67.00	53.50-58.50	57.36
Boners	80-85	60.00-66.50	53.00-57.50	59.98
Lean	85-90	52.00-60.50	55.50-60.00	50.49
Bulls	YG 1-2	82.00-95.00	66.00-71.00	73.36

**Wyoming Auction Bred Cow(per hd)/Pair Prices (per pair)**

	<u>Bred Cows</u>	<u>Cow/Calf Pairs</u>
Heifers	800.00-1135.00	
Young	850.00-1085.00	1385.00
Middle Aged	800.00-810.00	1360.00
Aged Short Solid	735.00	1085.00
Aged Short Term		

**WY and Western NE Grain Prices**

Daily Grain Report

	<u>Wyoming</u>	<u>Western NE</u>
<b>Wheat</b> (bu)	4.10-4.54	4.04-4.76
<b>Corn</b> (bu)	3.49-3.88	3.13-3.75
<b>Soybeans</b> (bu)		8.31-9.88
<b>Millet</b> (cwt)		15.50-19.00
<b>Sunflowers</b> (cwt)		16.50-16.75

**USDA Livestock, Poultry and Grain Market News**

Wyoming

Thomas Walthers, OIC  
 Thomas.Walthers@usda.gov 308-390-5399  
[www.ams.usda.gov/lmarketnews](http://www.ams.usda.gov/lmarketnews)