

WYOMING WEEKLY SUMMARY

Recap For Week Ending

September 25, 2020

Receipts: This Week: 6,877 Week Ago: 5,304 Year Ago: 5,715

Compared to last week, steer calves sold 4.00 to 5.00 lower and yearling feeders sold steady to 3.00 lower. Heifer calves sold steady to 5.00 higher, yearling feeders sold 1.00 to 3.00 higher. Slaughter cows sold 1.00 to 5.00 lower and Slaughter bulls sold 4.00 lower. Demand was moderate to good for this week's trade. Quite a few cows and thin bulls going back to feed. Some of the calves had fall precondition shots. Drought conditions continue throughout the state and some ranchers are selling a little earlier than normal because of these conditions. Weaning the calves early will help save some feed resources and let cows get back in shape before winter. **Note: The reporting period for the Wyoming Auction information in this report is Friday -Thursday. The grain and hay information remains Monday-Friday**

Wyoming Weekly Feeder Cattle Averages

Combined Wyoming Auctions including Torrington and Riverton

Feeder Steers				Feeder Heifers			
M&L 1	This Week	Last Week	Last Year	M&L 1	This Week	Last Week	Last Year
300-400 lbs	\$196.06	\$201.43	\$200.14	300-400 lbs	\$170.16	\$182.06	\$182.71
400-500 lbs	\$172.37	\$181.37	\$178.79	400-500 lbs	\$154.51	\$163.04	\$158.46
500-600 lbs	\$160.64	\$153.35	\$154.61	500-600 lbs	\$146.48	\$140.20	\$139.57
600-700 lbs	\$149.31	\$150.00	\$155.77	600-700 lbs	\$138.67	\$138.40	\$140.21
700-800 lbs	\$147.28	\$156.65	\$150.23	700-800 lbs	\$141.67	\$139.01	\$145.13
800-900 lbs	\$144.54	\$149.37	\$149.06	800-900 lbs	\$134.76	\$132.58	\$133.57
900-1000 lbs	\$137.69	\$138.55	\$139.45	900-1000 lbs	\$128.37	\$128.25	\$127.90

Weekly M&L 1 500-600 lb. Feeder Steer Price

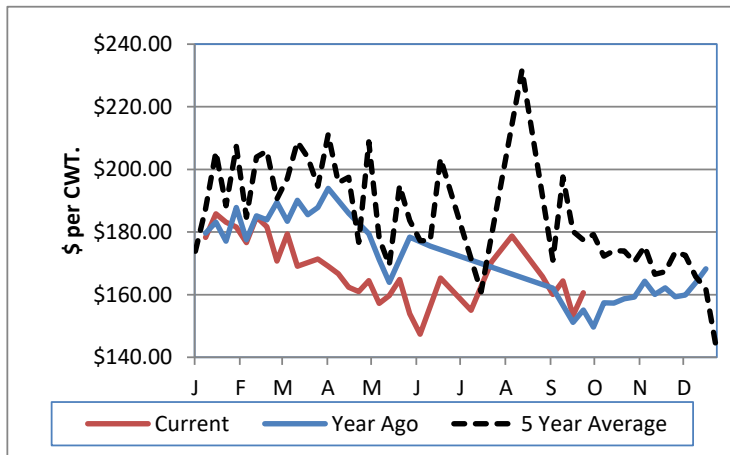

Weekly M&L 1 800-900 lb. Feeder Steer Price

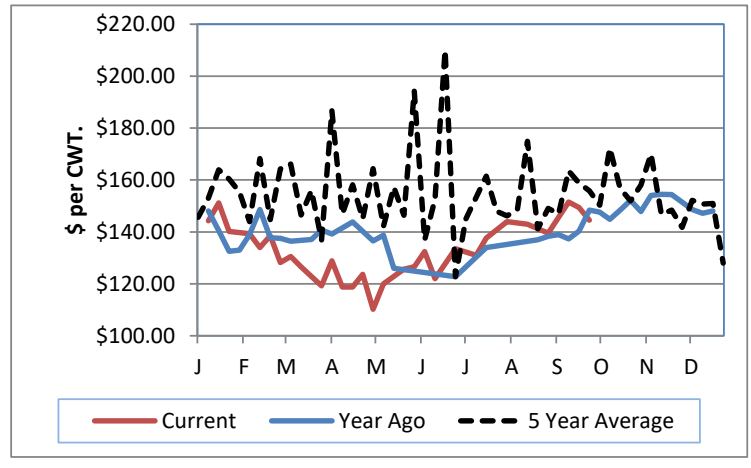

Weekly Hay Report

All sales dollars per ton

Alfalfa	<u>Wyoming</u>	<u>Western NE</u>
Supreme		175.00
Premium	180.00-220.00	170.00
Good	150.00-180.00	130.00-150.00
Fair	140.00-150.00	120.00-160.00
Ground & Del		153.00

Alfalfa/Grass

Premium 180.00-220.00

Valley Video Internet Hay Auction

8/13/2020

ALFALFA	4X4	3X4	<u>Large Rounds</u>
Prem/Supreme	174.00-183.00	173.00-174.00	
Good	160.00-171.00	150.00-165.00	
Fair		150.00	140.00-148.00

Wyoming Auction Slaughter Cow and Bull Prices

	% Lean	TLCC	RLA	<u>Year Ago Average</u>
Breakers	75-80	63.00-69.00	58.00-61.00	62.46
Boners	80-85	60.00-66.00	54.50-56.50	61.65
Lean	85-90	49.00-61.50	51.50-56.00	51.51
Bulls	YG 1-2	80.00-89.00	70.00-76.50	78.20

Wyoming Auction Bred Cow(per hd)/Pair Prices (per pair)

	Bred Cows	<u>Cow/Calf Pairs</u>
Heifers	1000.00-1025.00	
Young	1150.00	
Middle Aged	925.00-960.00	
Aged Short Solid	825.00	
Aged Short Term		

WY and Western NE Grain Prices

Daily Grain Report

		<u>Wyoming</u>	<u>Western NE</u>
Wheat	(bu)	4.17-4.41	4.17-4.46
Corn	(bu)	3.353.79	3.09-3.69
Soybeans	(bu)		8.50-9.33
Millet	(cwt)		19.50-20.00
Sunflowers	(cwt)		16.50-16.75

USDA Livestock, Poultry and Grain Market News

Wyoming

Thomas Walthers, OIC
 Thomas.Walthers@usda.gov 308-390-5399
www.ams.usda.gov/lsmarketnews