

WYOMING WEEKLY SUMMARY

Recap For Week Ending

October 23, 2020

Receipts: This Week: 17,578 Week Ago: 15,620 Year Ago: 15,876

Compared to last week, steers calves sold 2.00 to 8.00 lower and heifer calves sold 2.00 to 5.00 lower. Not enough yearlings for an adequate market comparison. Slaughter cow sold mostly steady except lean cows sold 2.00 higher and slaughter bulls sold 4.00 higher. Quite a few thin and young cows went back to feed. Demand for fresh bawlers was moderate to good. Buyers continue to seek calves with fall precondition shots. But top-quality cattle with eye appeal outweighs the shot records. Several consignments coming in lighter than last year as most calves had little forage to consume all summer. Ranchers relied on maternal and paternal genetics (EPD's) they have selected in the last decade to help calves perform in years like this. If mother nature could have given a tick of rain mid-summer weaning weight could have met expectations. Unseasonal cold temps have made their way across the state. Some areas have received snow in the last few days hindering last efforts to bale alfalfa and other forages. Producers are still hopeful next weeks mid 50's temps will prevail and dry forages enough to bale. **Note: The reporting period for the Wyoming Auction information in this report is Friday -Thursday. The grain and hay information remains Monday-Friday**

Wyoming Weekly Feeder Cattle Averages

Combined Wyoming Auctions including Torrington and Riverton

Feeder Steers				Feeder Heifers			
M&L 1	This Week	Last Week	Last Year	M&L 1	This Week	Last Week	Last Year
300-400 lbs	\$186.54	\$195.87	\$199.96	300-400 lbs	\$158.59	\$162.86	\$165.09
400-500 lbs	\$171.71	\$175.31	\$180.84	400-500 lbs	\$146.89	\$146.87	\$152.26
500-600 lbs	\$152.95	\$157.34	\$158.71	500-600 lbs	\$136.28	\$136.19	\$137.77
600-700 lbs	\$143.43	\$146.86	\$155.47	600-700 lbs	\$136.61	\$136.94	\$145.18
700-800 lbs	\$145.19	\$145.80	\$154.42	700-800 lbs	\$137.20	\$138.80	\$144.05
800-900 lbs	\$136.16	\$141.27	\$152.18	800-900 lbs	\$132.27	\$135.70	\$142.77
900-1000 lbs	#N/A	\$140.79	\$137.40	900-1000 lbs	\$122.02	\$118.81	\$131.20

Weekly M&L 1 500-600 lb. Feeder Steer Price

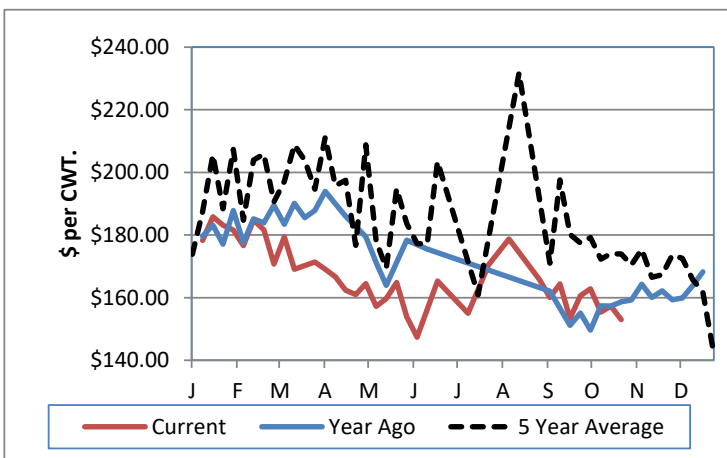

Weekly M&L 1 800-900 lb. Feeder Steer Price

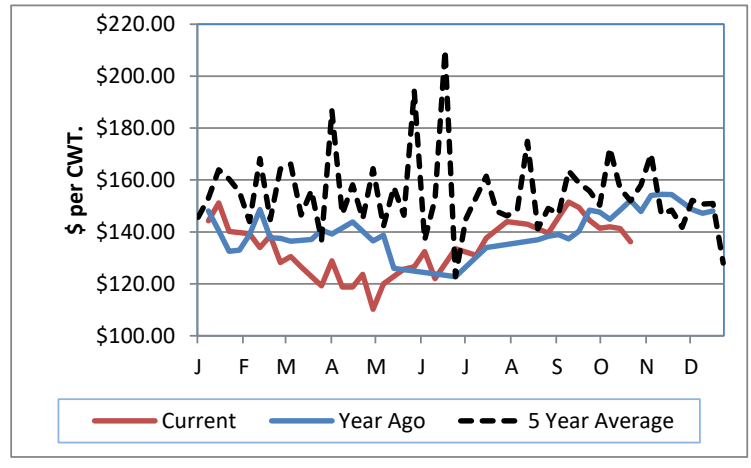

Weekly Hay Report

All sales dollars per ton

Alfalfa	<u>Wyoming</u>	<u>Western NE</u>
Supreme		
Premium	200.00-220.00	
Good	150.00	150.00-160.00
Fair	135.00-150.00	
Ground & Del		173.00

Alfalfa/Grass

Premium	200.00-220.00
---------	---------------

Valley Video Internet Hay Auction

8/13/2020

ALFALFA	4X4	3X4	<u>Large Rounds</u>
Prem/Supreme	174.00-183.00	173.00-174.00	
Good	160.00-171.00	150.00-165.00	
Fair		150.00	140.00-148.00

Wyoming Auction Slaughter Cow and Bull Prices

	% Lean	<u>TLCC</u>	<u>RLA</u>	<u>Year Ago Average</u>
Breakers	75-80	60.00-72.00		62.56
Boners	80-85	62.00-70.50		59.91
Lean	85-90	50.50-60.00		56.36
Bulls	YG 1-2	81.50-88.00		74.94

Wyoming Auction Bred Cow(per hd)/Pair Prices (per pair)

	<u>Bred Cows</u>	<u>Cow/Calf Pairs</u>
Heifers		
Young	1120.00-1150.00	
Middle Aged	1080.00-1100.00	
Aged Short Solid	800.00-880.00	
Aged Short Term		

WY and Western NE Grain Prices

Daily Grain Report

		<u>Wyoming</u>	<u>Western NE</u>
Wheat	(bu)	5.02-5.21	4.96-5.41
Corn	(bu)	3.75-4.18	3.58-4.35
Soybeans	(bu)		9.06-10.23
Millet	(cwt)		20.00
Sunflowers	(cwt)		17.50

USDA Livestock, Poultry and Grain Market News

Wyoming

Thomas Walthers, OIC
 Thomas.Walthers@usda.gov 308-390-5399
www.ams.usda.gov/lmarketnews