

**WYOMING WEEKLY SUMMARY**

**Recap For Week Ending**

**August 17, 2019**

**Receipts:** This Week: 609      Week Ago: 866      Year Ago: 1,452

Compared to last week feeder steers and heifers not tested, slaughter and feeder cows steady, slaughter bulls steady to 2.00 higher. Demand moderate to good for the seasonal light receipts offered. \*\*\*Torrington Livestock Wednesday feeder cattle sales will start up again August 28, and Riverton Livestock continue with summer schedule with sales every other Tuesday through August\*\*\*. Nebraska feedlot trade slow to develop after the week started with two days of limit lower losses. Live sales traded Friday at 105.00-106.00 and dressed cash sales 165.00-172.00. Elevator cash grain bids sharply lower this week. Winter wheat cash bids closed .23-.29 lower, corn .19-.39 lower, soybeans .01 lower, millet and sunflowers unchanged. *Note: The reporting period for the Wyoming Auction information in this report has changed from a Monday-Friday range to a Friday-Thursday period. The grain and hay information remains Monday-Friday.*

**WESTERN VIDEO MARKETS**

**Monday and Tuesday, August 12-14, 2019      61,215 head**

<b>Feeder Steers</b>		This Week	Year Ago	<b>M&amp;L 1-2</b>		This Week	Year Ago
<b>M&amp;L 1</b>							
300-400 lbs.	\$210.00	NA		300-400 lbs.	NA	NA	
400-500 lbs.	\$192.13	\$207.99		400-500 lbs.	NA	NA	
500-600 lbs.	\$165.81	\$187.40		500-600 lbs.	\$161.50	NA	
600-700 lbs.	\$158.75	\$169.01		600-700 lbs.	NA	NA	
700-800 lbs.	\$153.75	\$168.39		700-800 lbs.	NA	NA	
800-900 lbs.	\$146.28	\$155.68		800-900 lbs.	\$140.25	NA	
900-1000 lbs.	\$136.38	\$149.72		900-1000 lbs.	\$131.83	\$146.00	

<b>Feeder Heifers</b>		This Week	Year Ago	<b>M&amp;L 1-2</b>		This Week	Year Ago
<b>M&amp;L 1</b>							
300-400 lbs.	\$190.00	\$203.00		300-400 lbs.	NA	NA	
400-500 lbs.	\$169.88	\$173.91		400-500 lbs.	NA	NA	
500-600 lbs.	\$147.88	\$162.58		500-600 lbs.	NA	NA	
600-700 lbs.	\$142.00	\$153.50		600-700 lbs.	NA	NA	
700-800 lbs.	\$139.00	\$145.50		700-800 lbs.	NA	NA	
800-900 lbs.	\$136.81	\$152.82		800-900 lbs.	NA	\$141.00	
900-1000 lbs.	\$129.75	\$143.20		900-1000 lbs.	NA	NA	

**Weekly M&L 1 500-600 lb. Feeder Steer Price**

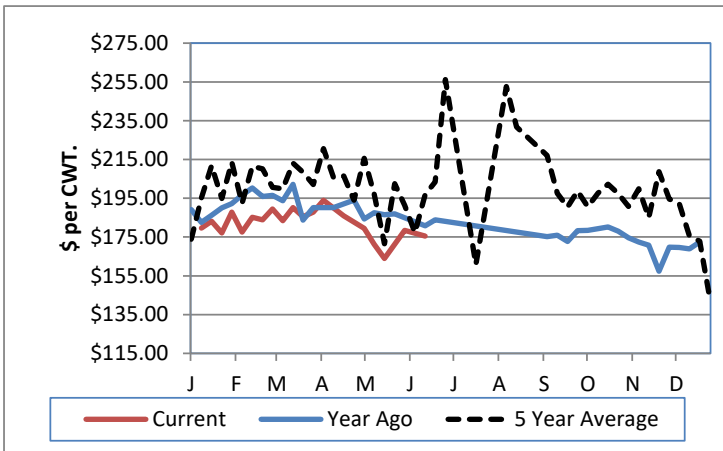

**Weekly M&L 1 800-900 lb. Feeder Steer Price**

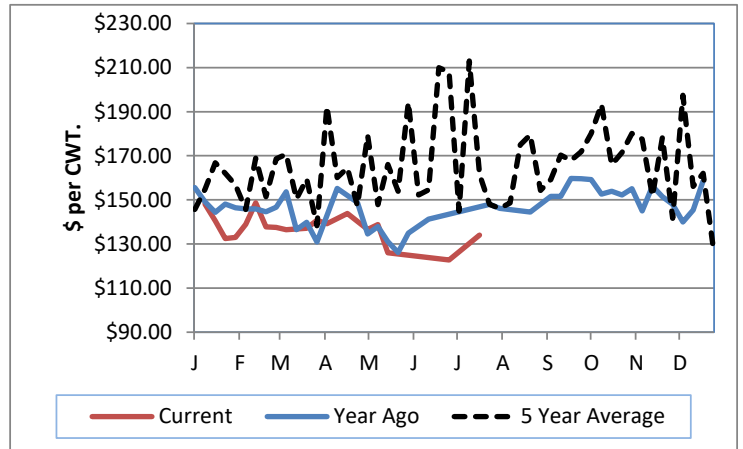

**Weekly Hay Report**

All sales dollars per ton

<b>Alfalfa</b>	<b>Wyoming</b>	<b>Western NE</b>	<b>SW South Dakota</b>
Supreme	270.00	NA	NA
Premium	NA	175.00-180.00	NA
Good	145.00-180.00	135.00-160.00	NA
Fair/Utility	NA	100.00	NA
Ground & Del	NA	158.00	NA
<b>Alfalfa/Grass</b>			
Premium	200.00	NA	NA
Good	180.00		
<b>Grass</b>	190.00-220.00	NA	
<b>Alfalfa Pellets</b>	250.00-255.00	250.00-255.00	NA
<b>Alfalfa Cubes</b>	230.00-280.00	NA	NA
<b>Oat Hay</b>	NA	NA	NA

**Wyoming Auction Slaughter Cow and Bull Prices**

	<b>% Lean</b>	<b>TLCC</b>	<b>RLA</b>	<b>Year Ago Average</b>
Breakers	75-80	64.00-69.50	NA	59.75
Boners	80-85	60.50-74.00	NA	62.00
Lean	85-90	59.50-65.00	NA	55.00
Bulls	YG 1-2	85.50-90.00	NA	79.00

**Wyoming Auction Summary**

**Wyoming Auction Bred Cow(per hd)/Pair Prices (per pair)**

	<b>Bred Cows</b>	<b>Cow/Calf Pairs</b>
Heifers	NA	NA
Young	NA	NA
Middle Aged	NA	NA
Aged Short Solid	NA	NA
Aged Short Term	NA	NA

**WY and Western NE Grain Prices**

[Daily Grain Report](#)

		<b>Wyoming</b>	<b>Western NE</b>
<b>Wheat</b>	(but)	3.42-3.45	3.34-3.64
<b>Corn</b>	(but)	3.71	3.32-3.71
<b>Soybeans</b>	(bu)	NA	7.00-7.42
<b>Millet</b>	(cwt)	NA	6.75-7.25
<b>Sunflowers</b>	(cwt)	NA	16.00

**USDA-AMS Livestock, Poultry and Grain Market News**

1834 East A Street  
 Torrington, Wyoming  
 Phone: (307) 532-4146      Fax: (307)532-3838  
 24 Hour Market Reports (307)532-7200  
 Office Email: Torrington.LPGMN@ams.usda.gov  
[www.ams.usda.gov/lsmarketnews](http://www.ams.usda.gov/lsmarketnews)