

WYOMING WEEKLY SUMMARY

Recap For Week Ending

September 24, 2021

Receipts: This Week: 7,701 Week Ago: 4,628 Year Ago: 6,877

Compared to the most recent sale reports from two weeks ago, feeder cattle took on a mostly weaker undertone although demand was good. Slaughter cows trade 1.00-2.00 higher with bulls up to 4.00 higher. August feedlot placements were 2 percent higher compared to last year according to the NASS cattle on feed report. Total cattle on feed as of September 1st was 1 percent lower than a year ago, yet still the second highest on record since the series began in 1996.

Wyoming Weekly Feeder Cattle Averages

Combined Wyoming Auctions including Torrington and Riverton

<u>Feeder Steers</u>				<u>Feeder Heifers</u>			
M&L 1	This Week	Last Week	Last Year	M&L 1	This Week	Last Week	Last Year
300-400 lbs	\$213.82	\$207.51	\$196.06	300-400 lbs	\$183.39	\$175.14	\$170.16
400-500 lbs	\$188.08	\$182.34	\$172.37	400-500 lbs	\$167.17	\$158.65	\$154.51
500-600 lbs	\$172.26	\$172.49	\$160.64	500-600 lbs	\$159.42	\$155.23	\$146.48
600-700 lbs	\$166.95	\$164.55	\$149.31	600-700 lbs	\$156.71	\$152.51	\$138.67
700-800 lbs	\$156.69	\$158.43	\$147.28	700-800 lbs	\$151.28	\$152.96	\$141.67
800-900 lbs	\$156.20	\$159.86	\$144.54	800-900 lbs	\$145.69	\$151.15	\$134.76
900-1000 lbs	\$153.63	\$160.19	\$137.69	900-1000 lbs	\$138.75	\$139.26	\$128.37

Weekly M&L 1 500-600 lb. Feeder Steer Price

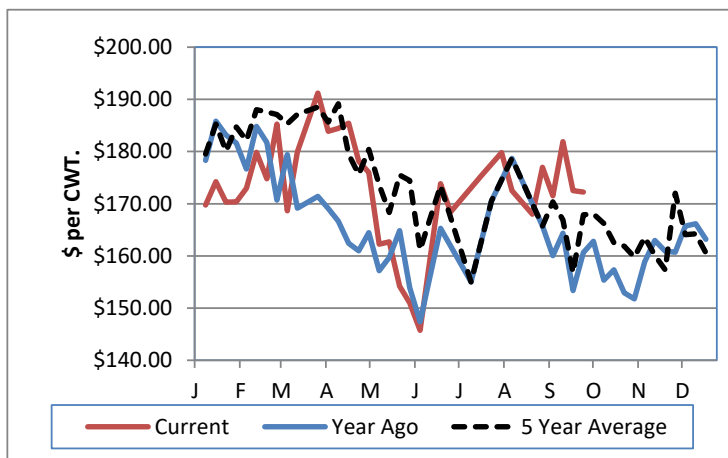

Weekly M&L 1 800-900 lb. Feeder Steer Price

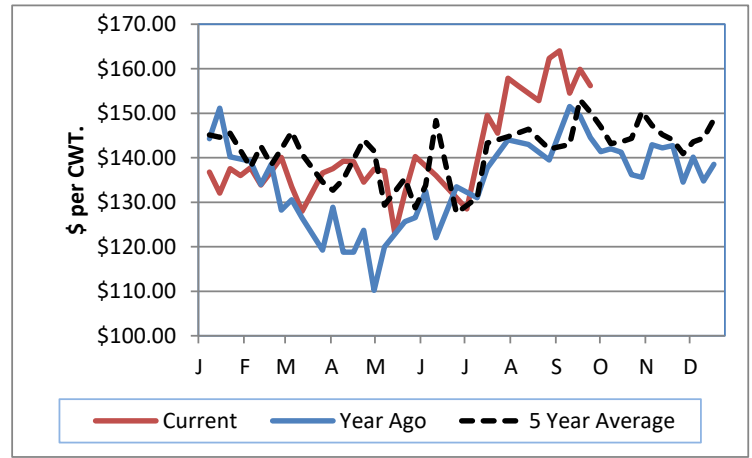

Weekly Hay Report

All sales dollars per ton

<u>Alfalfa</u>	<u>Wyoming</u>	<u>Western NE</u>
Sup/Premium	220.00-250.00	245.00
Good	200.00-210.00	200.00-210.00
Sun-Cur Pellets	315.00	
Cubes	300.00-320.00	
Ground & Del		223.00

Alfalfa/Grass

Premium 250.00

Valley Video Internet Hay Auction

7/1/2021

<u>ALFALFA</u>	4X4	3X4	<u>Large Rounds</u>
Prem/Supreme		207.00-221.00	
Good	202.00-211.00	203.00-210.00	160.00
Fair	195.00	190.00-208.00	190.00-195.00

Wyoming Auction Slaughter Cow and Bull Prices

	% Lean	<u>TLCC</u>	<u>RLA</u>	<u>Year Ago Average</u>
Breakers	75-80	71.00-78.50	59.50-60.50	65.06
Boners	80-85	71.00-76.00	57.50-60.00	62.67
Lean	85-90	57.00-62.00	51.00-54.50	53.33
Bulls	YG 1-2	85.00-94.00	74.50-81.00	80.63

Wyoming Auction Bred Cow(per hd)/Pair Prices (per pair)

	<u>Bred Cows</u>	<u>Cow/Calf Pairs</u>
Heifers	1225.00	
Young	1200.00-1375.00	
Middle Aged	1200.00-1285.00	
Aged Short Solid	700.00-960.00	
Aged Short Term		

WY and Western NE Grain Prices

Daily Grain Report

		<u>Wyoming</u>	<u>Western NE</u>
Wheat	(bu)	6.30-6.69	6.29-6.95
Corn	(bu)	4.87-5.39	4.95-5.79
Soybeans	(bu)		11.37-12.25
Millet	(cwt)		18.00
Sunflowers	(cwt)		30.50

USDA Livestock, Poultry and Grain Market News

Wyoming

Thomas Walthers, OIC
 Thomas.Walthers@usda.gov 308-390-5399
www.ams.usda.gov/lmarketnews