

WYOMING WEEKLY SUMMARY

Recap For Week Ending

September 21, 2019

Receipts: This Week: 4,683 Week Ago: 2,334 Year Ago: 3,987

Compared to last week yearling steers and heifers sold steady to 6.00 higher, mostly 3.00-6.00 higher, calves sold with a higher undertone with light calves in high demand; slaughter and feeder cows 2.00-6.00 lower, slaughter bulls 2.00-4.00 lower. Nebraska feedlot trade slow to develop again this week. Limited trade reported through Thursday with the live sales at 102.00 and dressed 162.00. Elevator cash grain bids higher this week except soybeans lower. Winter wheat cash bids closed out the week .06-.09 higher, corn .02-.06 higher, soybeans .08-.16 lower, millet and sunflowers unchanged. **Note: The reporting period for the Wyoming Auction information in this report has changed from a Monday-Friday range to a Friday-Thursday period. The grain and hay information remains Monday-Friday.**

Wyoming Weekly Feeder Cattle Averages

Combined Wyoming Auctions including Torrington and Riverton

<u>Feeder Steers</u>			<u>Feeder Heifers</u>		
M&L 1	This Week	Year Ago	M&L 1-2	This Week	Year Ago
300-400 lbs.	\$191.05	\$202.45	300-400 lbs.	NA	NA
400-500 lbs.	\$178.61	\$182.94	400-500 lbs.	NA	NA
500-600 lbs.	\$151.15	\$159.60	500-600 lbs.	NA	NA
600-700 lbs.	\$136.81	\$173.56	600-700 lbs.	NA	NA
700-800 lbs.	\$143.23	\$166.14	700-800 lbs.	\$128.50	NA
800-900 lbs.	\$140.29	\$160.78	800-900 lbs.	\$121.00	NA
900-1000 lbs.	\$134.38	\$152.75	900-1000 lbs.	NA	NA

Weekly M&L 1 500-600 lb. Feeder Steer Price

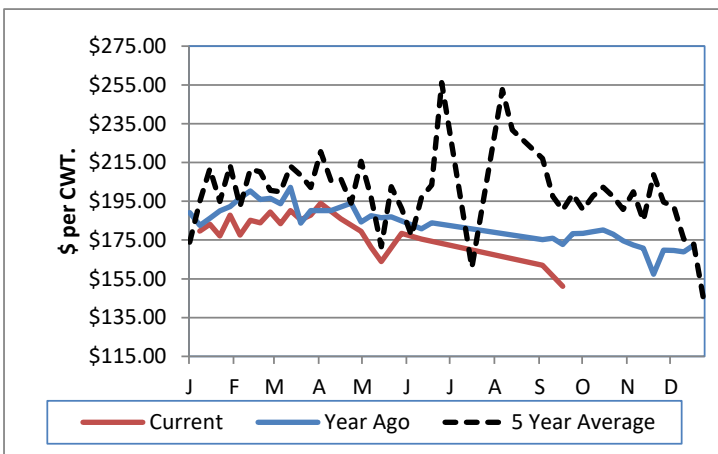

Weekly M&L 1 800-900 lb. Feeder Steer Price

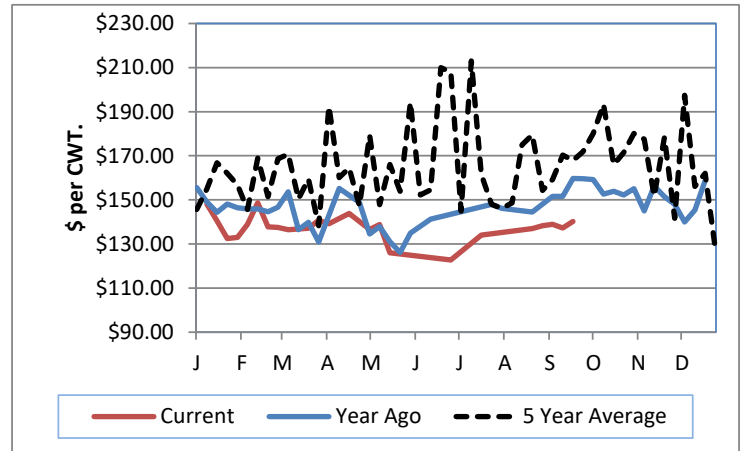

Weekly Hay Report

All sales dollars per ton

<u>Alfalfa</u>	<u>Wyoming</u>	<u>Western NE</u>	<u>SW South Dakota</u>
Supreme	270.00	NA	NA
Premium	180.00-220.00	NA	NA
Good	150.00-165.00	160.00-165.00	NA
Fair/Utility	120.00-140.00	NA	NA
Ground & Del	NA	153.00-158.00	NA

Alfalfa/Grass

Premium/Good	200.00-250.00	NA	NA
--------------	---------------	----	----

Valley Video Internet Hay Auction

<u>ALFALFA</u>	<u>4X4</u>	<u>3X4</u>	<u>Large Rounds</u>
Premium	227.00-239.00	NA	191.00
Good	166.00-180.00	160.00-197.00	NA
Fair	NA	150.00-180.00	NA

Wyoming Auction Slaughter Cow and Bull Prices

	<u>% Lean</u>	<u>TLCC</u>	<u>RLA</u>	<u>Year Ago Average</u>
Breakers	75-80	56.00-62.00	56.00-60.00	60.13
Boners	80-85	59.00-66.50	53.00-58.00	54.00
Lean	85-90	47.00-57.50	51.00-56.00	56.25
Bulls	YG 1-2	81.00-88.00	70.00-81.00	77.57

Wyoming Auction Summary

Wyoming Auction Bred Cow(per hd)/Pair Prices (per pair)

	<u>Bred Cows</u>	<u>Cow/Calf Pairs</u>
Heifers	NA	NA
Young	NA	NA
Middle Aged	NA	NA
Aged Short Solid	NA	NA
Aged Short Term	NA	NA

WY and Western NE Grain Prices

Daily Grain Report

		<u>Wyoming</u>	<u>Western NE</u>
Wheat	(but)	3.46-3.48	3.36-3.67
Corn	(but)	3.61-3.67	3.34-3.71
Soybeans	(bu)	NA	7.03-7.60
Millet	(cwt)	NA	7.25-7.75
Sunflowers	(cwt)	NA	16.00

USDA-AMS Livestock, Poultry and Grain Market News

1834 East A Street
Torrington, Wyoming
Phone: (307) 532-4146 Fax: (307)532-3838
24 Hour Market Reports (307)532-7200
Office Email: Torrington.LPGMN@ams.usda.gov
www.ams.usda.gov/lsmarketnews