

WYOMING WEEKLY SUMMARY

Recap For Week Ending

April 30, 2021

Receipts: This Week: 3,005 Week Ago: 3,819 Year Ago: 3,766

Compared to last week, steers under 600 lbs sold 3.00 to 5.00 lower, over 600 lbs sold 3.00 to 5.00 higher. Heifers under 600 lbs sold steady, over 600 lbs sold 5.00 to 8.00 lower. All groups were lightly tested. Slaughter cows sold steady to 2.00 lower and slaughter bulls 1.00 lower. Bred cows and cow calf pairs sold steady. Demand was moderate to good. Spotty rain showers in some areas of the state. However, the bulk of the state is still very dry. Many tenants of the land are having to cut there stocking rates back this year. Many will have to go to summer grass a little later than normal due to the lack of moisture and grass growth.

Wyoming Weekly Feeder Cattle Averages

Combined Wyoming Auctions including Torrington and Riverton

<u>Feeder Steers</u>				<u>Feeder Heifers</u>			
M&L 1	This Week	Last Week	Last Year	M&L 1	This Week	Last Week	Last Year
300-400 lbs	\$192.50	#N/A	\$170.00	300-400 lbs	\$173.78	\$172.36	\$143.00
400-500 lbs	\$182.82	\$195.74	\$158.83	400-500 lbs	\$157.51	\$166.13	\$135.69
500-600 lbs	\$175.99	\$178.16	\$164.44	500-600 lbs	\$152.23	\$154.47	\$136.94
600-700 lbs	\$173.63	\$165.46	\$152.43	600-700 lbs	\$144.91	\$149.78	\$143.37
700-800 lbs	\$156.80	\$151.92	\$128.57	700-800 lbs	\$129.41	\$136.59	\$115.01
800-900 lbs	\$137.41	\$134.51	\$110.20	800-900 lbs	\$123.72	\$125.64	\$96.00
900-1000 lbs	\$128.93	#N/A	#N/A	900-1000 lbs	\$115.00	#N/A	#N/A

Weekly M&L 1 500-600 lb. Feeder Steer Price

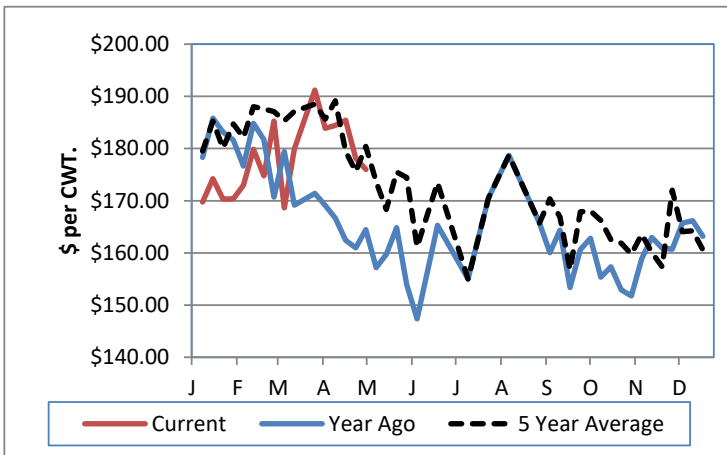

Weekly M&L 1 800-900 lb. Feeder Steer Price

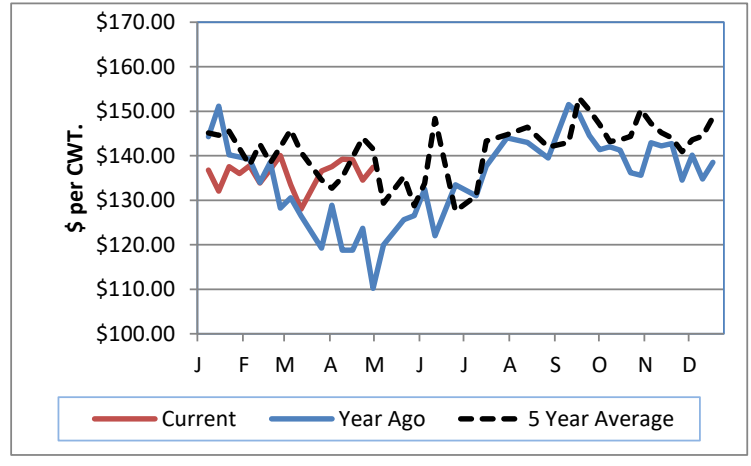

Weekly Hay Report All sales dollars per ton

	<u>Wyoming</u>	<u>Western NE</u>
Alfalfa		
Supreme		210.00
Premium	210.00-225.00	
Good	150.00-180.00	
Fair		
Ground & Del		173.00
Alfalfa/Grass		
Premium	225.00	

Wyoming Auction Slaughter Cow and Bull Prices

	% Lean	<u>TLCC</u>	<u>RLA</u>	<u>Year Ago Average</u>
Breakers	75-80	69.38	56.49	52.94
Boners	80-85	66.48	58.64	47.59
Lean	85-90	60.4	56.93	49.02
Bulls	YG 1-2	86.16	87.55	79.17

Wyoming Auction Bred Cow(per hd)/Pair Prices (per pair)

	<u>Bred Cows</u>	<u>Cow/Calf Pairs</u>
Heifers	1300.00-1325.00	
Young	1350.00-1520.00	1310.00-1475.00
Middle Aged	1000.00-1400.00	1200.00-1350.00
Aged Short Solid	960.00-1200.00	1050.00-100.00
Aged Short Term		

Valley Video Internet Hay Auction 1/28/2021

ALFALFA	4X4	3X4	<u>Large Rounds</u>
Prem/Supreme	191.00-235.00	181.00-227.00	
Good	185.00-196.00	177.00-194.00	174.00-201.00
Fair		180.00	

WY and Western NE Grain Prices Daily Grain Report

		<u>Wyoming</u>	<u>Western NE</u>
Wheat	(bu)	6.29-6.44	6.19-6.89
Corn	(bu)	6.59-7.25	6.34-7.08
Soybeans	(bu)		14.39-15.61
Millet	(cwt)		33.00
Sunflowers	(cwt)		22.50

USDA Livestock, Poultry and Grain Market News

Wyoming
Thomas Walthers, OIC
Thomas.Walthers@usda.gov 308-390-5399
www.ams.usda.gov/lsmarketnews