

WYOMING WEEKLY SUMMARY

Recap For Week Ending

October 16, 2020

Receipts: This Week: 15,620 Week Ago: 13,678 Year Ago: 13,388

Compared to last week: Steer Calves sold steady to 3.00 lower, Yearling Steers sold 1.00 to 4.00 lower. Feeder Heifers 300-550 lbs sold steady to 3 lower, 550-700 lbs sold 5.00 to 7.00 lower, and above 700 lbs sold 1.00 to 2.00 lower. Slaughter Cows and Bulls sold steady. Demand was moderate to good. **Note: The reporting period for the Wyoming Auction information in this report is Friday -Thursday. The grain and hay information remains Monday-Friday**

Wyoming Weekly Feeder Cattle Averages

Combined Wyoming Auctions including Torrington and Riverton

<u>Feeder Steers</u>				<u>Feeder Heifers</u>			
M&L 1	This Week	Last Week	Last Year	M&L 1	This Week	Last Week	Last Year
300-400 lbs	\$195.87	\$203.45	\$196.27	300-400 lbs	\$162.86	\$167.08	\$165.31
400-500 lbs	\$175.31	\$176.63	\$175.18	400-500 lbs	\$146.87	\$152.86	\$152.37
500-600 lbs	\$157.34	\$155.35	\$156.65	500-600 lbs	\$136.19	\$140.16	\$150.38
600-700 lbs	\$146.86	\$150.05	\$151.76	600-700 lbs	\$136.94	\$148.54	\$136.97
700-800 lbs	\$145.80	\$152.49	\$147.03	700-800 lbs	\$138.80	\$141.33	\$142.16
800-900 lbs	\$141.27	\$142.01	\$148.27	800-900 lbs	\$135.70	\$136.96	\$142.03
900-1000 lbs	\$140.79	\$132.92	\$142.33	900-1000 lbs	\$118.81	\$129.11	\$135.28

Weekly M&L 1 500-600 lb. Feeder Steer Price

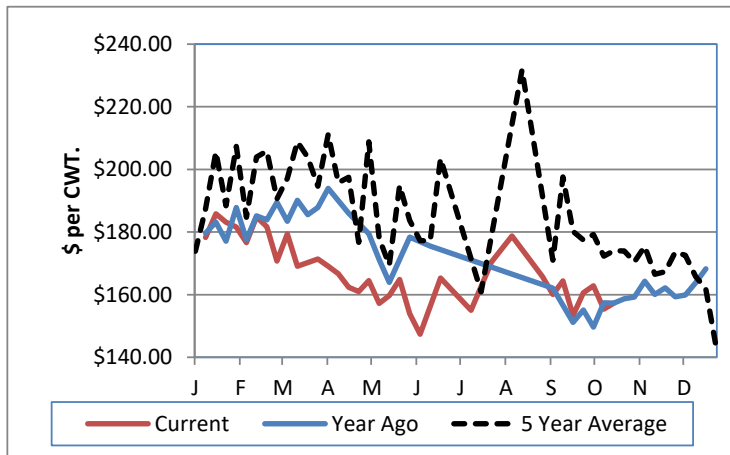

Weekly M&L 1 800-900 lb. Feeder Steer Price

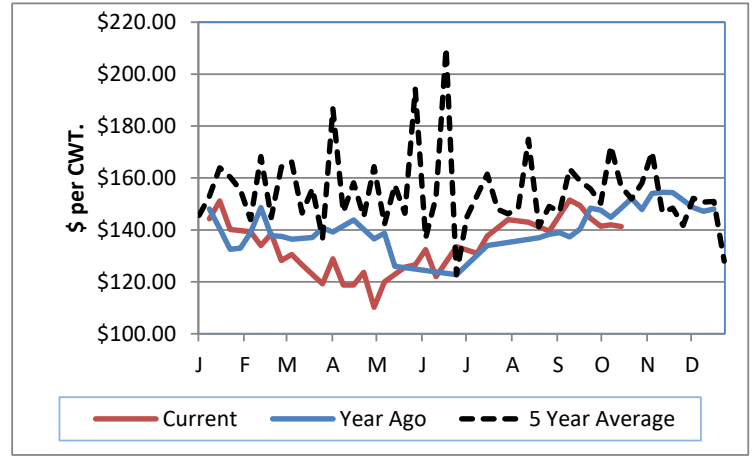

Weekly Hay Report All sales dollars per ton

<u>Alfalfa</u>	<u>Wyoming</u>	<u>Western NE</u>
Supreme		175.00
Premium	200.00-220.00	170.00
Good	150.00	130.00-165.00
Fair	135.00-150.00	120.00-150.00
Ground & Del		153.00

Alfalfa/Grass

<u>Valley Video Internet Hay Auction</u>			
			<u>8/13/2020</u>
ALFALFA	4X4	3X4	<u>Large Rounds</u>
Prem/Supreme	174.00-183.00	173.00-174.00	
Good	160.00-171.00	150.00-165.00	
Fair		150.00	140.00-148.00

WY and Western NE Grain Prices Daily Grain Report

	<u>Wyoming</u>	<u>Western NE</u>
Wheat (bu)	4.73-5.08	4.67-5.30
Corn (bu)	3.61-4.05	3.44-4.15
Soybeans (bu)		8.99-10.04
Millet (cwt)		20.00
Sunflowers (cwt)		17.50

Wyoming Auction Slaughter Cow and Bull Prices

	<u>% Lean</u>	<u>TLCC</u>	<u>RLA</u>	<u>Year Ago Average</u>
Breakers	75-80	63.00-70.50		66.79
Boners	80-85	61.00-72.00		66.91
Lean	85-90	48.00-56.00		54.61
Bulls	YG 1-2	78.00-85.50		79.99

Wyoming Auction Bred Cow(per hd)/Pair Prices (per pair)

	<u>Bred Cows</u>	<u>Cow/Calf Pairs</u>
Heifers		
Young		
Middle Aged		
Aged Short Solid		
Aged Short Term	650.00-700.00	

USDA Livestock, Poultry and Grain Market News

Wyoming
Thomas Walthers, OIC
Thomas.Walthers@usda.gov 308-390-5399
www.ams.usda.gov/lsmarketnews