

WYOMING WEEKLY SUMMARY

Recap For Week Ending

November 20, 2020

Receipts: This Week: 14,565 Week Ago: 16,859 Year Ago: 16,354

Compared to last week, steer calves under 500 lbs sold 1.00 to 3.00 higher, over 500 lbs sold mostly 2.00 lower. Not enough yearling steers for a market comparison. Heifer calves sold unevenly steady to 2.00 lower. Yearling heifers sold steady. Slaughter cows sold mostly steady to 1.00 lower and bulls traded steady. Bred heifers sold sharply higher per head with a large consignment of reputation bred heifers leading the upward charge. Bred cows sold steady to 100.00 per head more than last week. Demand was good at all reporting locations. Some areas of the Southern Plains have received some rain and the light calf market picked up. Many of those calves will get kicked out on cheap winter grazing pastures. Once again, many young heiferettes and feeding cows returning to the country. **Note: The reporting period for the Wyoming Auction information in this report is Friday -Thursday. The grain and hay information remains Monday-Friday**

Wyoming Weekly Feeder Cattle Averages

Combined Wyoming Auctions including Torrington and Riverton

Feeder Steers				Feeder Heifers			
M&L 1	This Week	Last Week	Last Year	M&L 1	This Week	Last Week	Last Year
300-400 lbs	\$195.58	\$194.30	\$207.42	300-400 lbs	\$166.83	\$169.85	\$169.03
400-500 lbs	\$181.08	\$179.68	\$185.21	400-500 lbs	\$157.45	\$157.45	\$157.19
500-600 lbs	\$160.92	\$162.98	\$162.19	500-600 lbs	\$147.21	\$143.10	\$141.84
600-700 lbs	\$142.71	\$147.28	\$148.98	600-700 lbs	\$135.31	\$137.79	\$133.44
700-800 lbs	\$143.62	\$140.33	\$144.24	700-800 lbs	\$141.04	\$136.78	\$143.51
800-900 lbs	\$142.76	\$142.18	\$154.39	800-900 lbs	\$138.86	\$135.21	\$142.59
900-1000 lbs	\$131.85	\$137.77	\$146.88	900-1000 lbs	\$131.06	\$130.81	\$142.85

Weekly M&L 1 500-600 lb. Feeder Steer Price

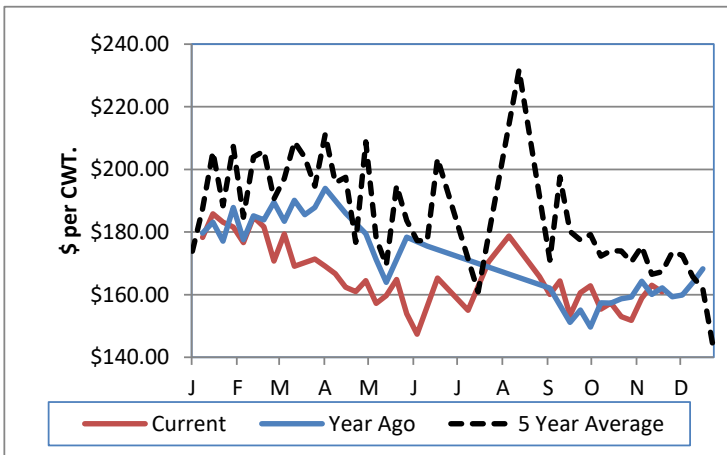

Weekly M&L 1 800-900 lb. Feeder Steer Price

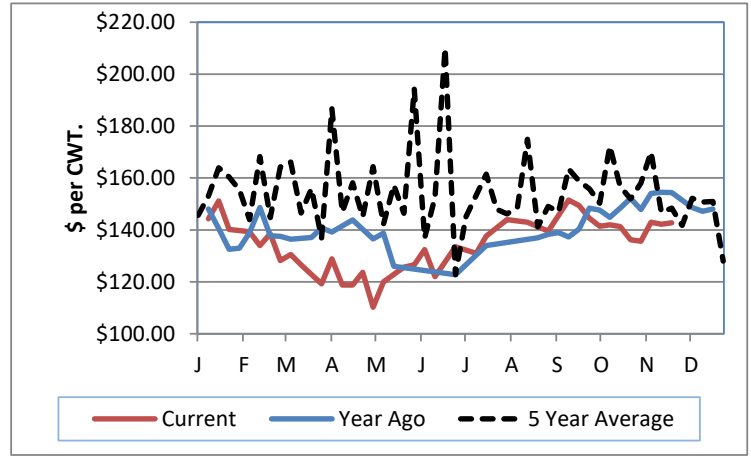

Weekly Hay Report All sales dollars per ton

<u>Alfalfa</u>	<u>Wyoming</u>	<u>Western NE</u>
Supreme	205.00-220.00	195.00-205.00
Premium	175.00-220.00	
Good	150.00-175.00	160.00-170.00
Fair		
Ground & Del		173.00
<u>Alfalfa/Grass</u>		
Premium	190.00-225.00	

Wyoming Auction Slaughter Cow and Bull Prices

	% Lean	<u>TLCC</u>	<u>RLA</u>	<u>Year Ago Average</u>
Breakers	75-80	56.50-59.00		68.48
Boners	80-85	55.50-66.00		64.03
Lean	85-90	47.00-51.50		44.62
Bulls	YG 1-2	76.00-82.00		79.37

Wyoming Auction Bred Cow(per hd)/Pair Prices (per pair)

	<u>Bred Cows</u>	<u>Cow/Calf Pairs</u>
Heifers	1435.00-1910.00	
Young	1225.00-1475.00	
Middle Aged	1150.00-1525.00	
Aged Short Solid	900.00-1085.00	
Aged Short Term	850.00-1050.00	

Valley Video Internet Hay Auction 8/13/2020

<u>ALFALFA</u>	4X4	3X4	<u>Large Rounds</u>
Prem/Supreme	174.00-183.00	173.00-174.00	
Good	160.00-171.00	150.00-165.00	
Fair		150.00	140.00-148.00

WY and Western NE Grain Prices Daily Grain Report

		<u>Wyoming</u>	<u>Western NE</u>
Wheat	(bu)	4.90-5.08	4.90-5.23
Corn	(bu)	4.13-4.45	3.77-4.41
Soybeans	(bu)		10.08-10.96
Millet	(cwt)		20.00
Sunflowers	(cwt)		18.25

USDA Livestock, Poultry and Grain Market News

Wyoming
Thomas Walthers, OIC
Thomas.Walthers@usda.gov 308-390-5399
www.ams.usda.gov/lsmarketnews