

WYOMING WEEKLY SUMMARY

Recap For Week Ending

April 9, 2021

Receipts: This Week: 6,999 Week Ago: 5,266 Year Ago: 4,110

Compared to last week steers under 500 lbs sold 4.00 to 5.00 higher, 500 to 800 lbs sold 4.00 higher and over 800 lbs sold 2.00 higher. Heifers under 500 lbs sold 5.00 to 8.00 higher, over 500 lbs sold steady to 3.00 higher. Slaughter cows sold 3.00 to 5.00 higher and slaughter bull sold 2.00 to 4.00 higher. Bred cows sold steady to 200.00 per head higher. Demand was good through out the week for all classes of cattle on offer.

Wyoming Weekly Feeder Cattle Averages

Combined Wyoming Auctions including Torrington and Riverton

| <u>Feeder Steers</u> | | | | <u>Feeder Heifers</u> | | | |
|----------------------|-----------|-----------|-----------|-----------------------|-----------|-----------|-----------|
| M&L 1 | This Week | Last Week | Last Year | M&L 1 | This Week | Last Week | Last Year |
| 300-400 lbs | \$204.86 | \$209.00 | \$176.07 | 300-400 lbs | \$179.89 | \$171.00 | \$159.00 |
| 400-500 lbs | \$199.19 | \$195.37 | \$171.26 | 400-500 lbs | \$173.55 | \$168.32 | \$157.71 |
| 500-600 lbs | \$184.45 | \$183.88 | \$166.68 | 500-600 lbs | \$163.52 | \$166.91 | \$149.62 |
| 600-700 lbs | \$171.35 | \$167.67 | \$130.81 | 600-700 lbs | \$152.98 | \$149.08 | \$132.47 |
| 700-800 lbs | \$154.84 | \$149.86 | \$121.81 | 700-800 lbs | \$135.25 | \$136.34 | \$131.03 |
| 800-900 lbs | \$139.24 | \$137.52 | \$118.76 | 800-900 lbs | \$133.14 | \$128.39 | \$398.42 |
| 900-1000 lbs | \$124.63 | \$132.00 | \$106.82 | 900-1000 lbs | \$120.00 | \$115.50 | #N/A |

Weekly M&L 1 500-600 lb. Feeder Steer Price

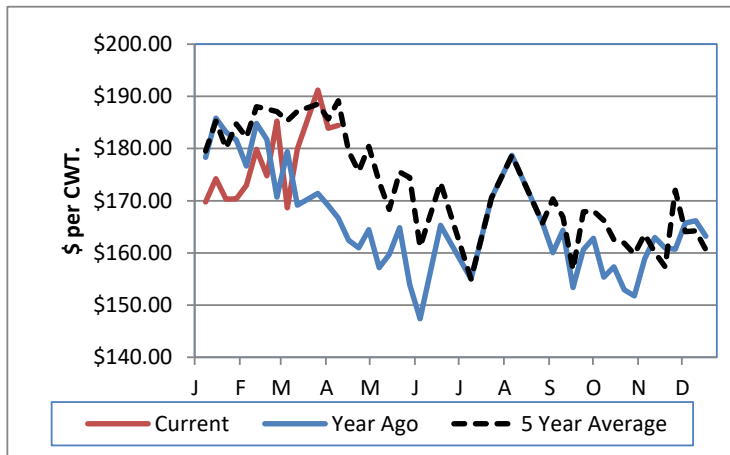

Weekly M&L 1 800-900 lb. Feeder Steer Price

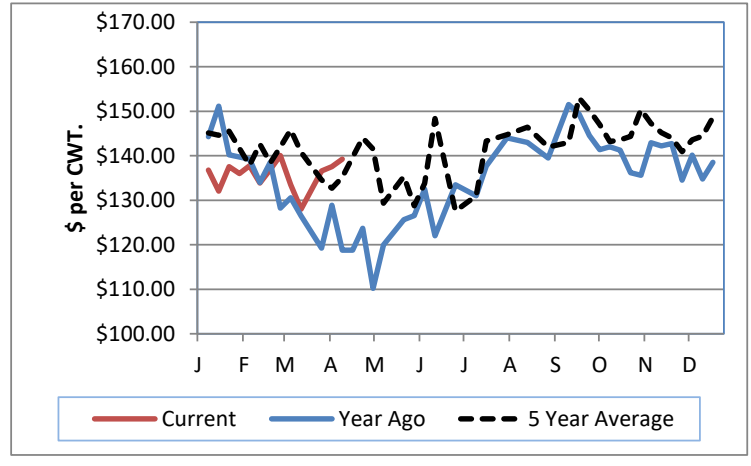

Weekly Hay Report All sales dollars per ton

| <u>Alfalfa</u> | <u>Wyoming</u> | <u>Western NE</u> |
|----------------------|----------------|-------------------|
| Supreme | | |
| Premium | 210.00-225.00 | |
| Good | 170.00-190.00 | |
| Fair | | |
| Ground & Del | | 173.00 |
| <u>Alfalfa/Grass</u> | | |
| Premium | 225.00 | |

Valley Video Internet Hay Auction 1/28/2021

| <u>ALFALFA</u> | <u>4X4</u> | <u>3X4</u> | <u>Large Rounds</u> |
|----------------|---------------|---------------|---------------------|
| Prem/Supreme | 191.00-235.00 | 181.00-227.00 | |
| Good | 185.00-196.00 | 177.00-194.00 | 174.00-201.00 |
| Fair | | 180.00 | |

Wyoming Auction Slaughter Cow and Bull Prices

| | <u>% Lean</u> | <u>TLCC</u> | <u>RLA</u> | <u>Year Ago Average</u> |
|----------|---------------|--------------|-------------|-------------------------|
| Breakers | 75-80 | 67.00-69.00 | 61.00-65.00 | 54.24 |
| Boners | 80-85 | 72.00-76.50 | 60.00-64.50 | 51.79 |
| Lean | 85-90 | 62.00-72.00 | 59.00-64.25 | 46.37 |
| Bulls | YG 1-2 | 92.00-104.00 | 77.50-89.00 | 75.68 |

Wyoming Auction Bred Cow(per hd)/Pair Prices (per pair)

| | <u>Bred Cows</u> | <u>Cow/Calf Pairs</u> |
|------------------|------------------|-----------------------|
| Heifers | 1010.00 | |
| Young | 1300.00-1875.00 | 1400.00 |
| Middle Aged | 1060.00-1800.00 | |
| Aged Short Solid | 925.00-1435.00 | |
| Aged Short Term | 850.00-1120.00 | |

WY and Western NE Grain Prices Daily Grain Report

| | <u>Wyoming</u> | <u>Western NE</u> |
|-------------------------|----------------|-------------------|
| Wheat (bu) | 4.95-5.26 | 4.88-5.46 |
| Corn (bu) | 5.45-5.71 | 5.35-5.99 |
| Soybeans (bu) | | 12.93-13.30 |
| Millet (cwt) | | 33.00 |
| Sunflowers (cwt) | | 22.50 |

USDA Livestock, Poultry and Grain Market News

Wyoming
Thomas Walthers, OIC
Thomas.Walthers@usda.gov 308-390-5399
www.ams.usda.gov/lmarketnews