

WYOMING WEEKLY SUMMARY

Recap For Week Ending

October 8, 2021

Receipts: This Week: 14,168 Week Ago: 8,321 Year Ago: 9,227

Compared to last week: Feeder steers under 650 lbs sold uneven making up the bulk of offerings this week. Comparisons ranged anywhere from 1.00 to 4.00 lower and 1.00 to 8.00 higher with instances of sharply higher on 600-650 lb steers. Steers over 650 lbs lightly tested with mostly lower undertones noted. Feeder heifers under 400 lbs sold mostly 3.00 to 5.00 higher, 400-600 lbs 1.00 to 4.00 lower, 600-700 lbs mostly 7.00 to 8.00 lower, and over 700 lbs mostly 1.00 to 6.00 higher. Average dressing slaughter cows and bulls sold 4.00 to 8.00 lower. Trade was active this week on feeder cattle and moderate on slaughter cows and bulls. Next report will be released on Oct 18th.

Wyoming Weekly Feeder Cattle Averages

Combined Wyoming Auctions including Torrington and Riverton

<u>Feeder Steers</u>				<u>Feeder Heifers</u>			
M&L 1	This Week	Last Week	Last Year	M&L 1	This Week	Last Week	Last Year
300-400 lbs	\$211.47	\$206.56	\$203.45	300-400 lbs	\$181.59	\$178.83	\$167.08
400-500 lbs	\$189.67	\$190.55	\$176.63	400-500 lbs	\$163.00	\$167.02	\$152.86
500-600 lbs	\$169.63	\$169.35	\$155.35	500-600 lbs	\$153.02	\$154.16	\$140.16
600-700 lbs	\$167.93	\$154.47	\$150.05	600-700 lbs	\$150.86	\$152.94	\$148.54
700-800 lbs	\$148.82	\$156.45	\$152.49	700-800 lbs	\$150.35	\$154.01	\$141.33
800-900 lbs	\$151.40	\$155.45	\$142.01	800-900 lbs	\$147.34	\$145.02	\$136.96
900-1000 lbs	\$149.64	\$150.99	\$132.92	900-1000 lbs	\$139.52	\$140.21	\$129.11

Weekly M&L 1 500-600 lb. Feeder Steer Price

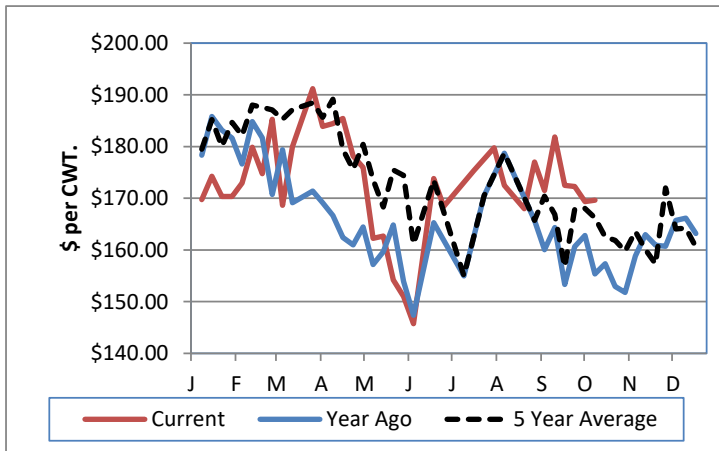

Weekly M&L 1 800-900 lb. Feeder Steer Price

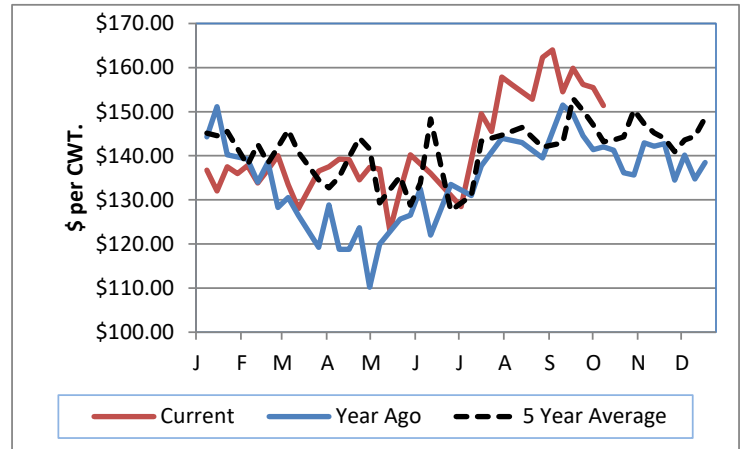

Weekly Hay Report

All sales dollars per ton

<u>Alfalfa</u>	<u>Wyoming</u>	<u>Western NE</u>
Sup/Premium	230.00-280.00	230.00-245.00
Good	200.00-220.00	200.00-210.00
Sun-Cur Pellets	315.00	
Cubes	300.00-320.00	
Ground & Del		225.00

Alfalfa/Grass

Premium	250.00
---------	--------

Valley Video Internet Hay Auction

7/1/2021

<u>ALFALFA</u>	<u>4X4</u>	<u>3X4</u>	<u>Large Rounds</u>
Prem/Supreme		207.00-221.00	
Good	202.00-211.00	203.00-210.00	160.00
Fair	195.00	190.00-208.00	190.00-195.00

Wyoming Auction Slaughter Cow and Bull Prices

	<u>% Lean</u>	<u>TLCC</u>	<u>RLA</u>	<u>Year Ago Average</u>
Breakers	75-80	65.50-70.50	N/A	66.63
Boners	80-85	61.00-67.50	50.00-55.00	60.31
Lean	85-90	52.50-60.50	50.00-55.00	51.30
Bulls	YG 1-2	74.00-80.00	75.00-82.00	81.01

Wyoming Auction Bred Cow(per hd)/Pair Prices (per pair)

	<u>Bred Cows</u>	<u>Cow/Calf Pairs</u>
Heifers		
Young	960.00-1335.00	
Middle Aged	735.00-1150.00	
Aged Short Solid		
Aged Short Term		

WY and Western NE Grain Prices

Daily Grain Report

		<u>Wyoming</u>	<u>Western NE</u>
Wheat	(bu)	6.78-7.04	6.77-7.29
Corn	(bu)	5.06-5.46	4.96-5.51
Soybeans	(bu)		11.31-11.91
Millet	(cwt)		19.00-19.00
Sunflowers	(cwt)		31.00-31.00

USDA Livestock, Poultry and Grain Market News

Wyoming

Thomas Walthers, OIC
 Thomas.Walthers@usda.gov 308-390-5399
www.ams.usda.gov/lsmarketnews