

WYOMING WEEKLY SUMMARY

Recap For Week Ending

September 11, 2020

Receipts: This Week: 10,414 Week Ago: 1,275 Year Ago: 2,334

Not enough feeder cattle last week for an adequate market comparison. However, a higher undertone on calves and feeder cattle was noted. Slaughter cows sold steady to 4.00 lower and bulls unevenly steady. Bulk of the receipts came from the annual Labor Day special sale at Torrington Livestock. The largest head count in the last 5 yrs. tromped through the ring. Larger than normal receipts came from cattlemen incurring the drought conditions of 2020. Some ranchers have had zero rain since March and fresh water supplies on the range is getting limited in some areas forcing early marketing of calves and some yearlings. Mother Nature through a curve ball on Tuesday with light to heavy snow and temps in the high 20's across the region. Crop damage is not known at press time but most are hoping limited damage was done to the forages still waiting harvest.

Wyoming Weekly Feeder Cattle Averages

Combined Wyoming Auctions including Torrington and Riverton

Feeder Steers				Feeder Heifers			
M&L 1	This Week	Last Week	Last Year	M&L 1	This Week	Last Week	Last Year
300-400 lbs	\$197.70	#N/A	N/A	300-400 lbs	\$173.60	#N/A	\$158.00
400-500 lbs	\$184.63	\$158.25	\$162.80	400-500 lbs	\$163.23	\$135.29	\$148.03
500-600 lbs	\$164.36	\$160.02	\$149.00	500-600 lbs	\$146.39	#N/A	\$136.53
600-700 lbs	\$158.40	#N/A	\$145.97	600-700 lbs	\$142.93	\$135.00	\$132.11
700-800 lbs	\$152.23	#N/A	\$141.97	700-800 lbs	\$139.18	\$134.25	\$130.82
800-900 lbs	\$151.51	#N/A	\$131.82	800-900 lbs	\$133.16	\$131.67	\$129.65
900-1000 lbs	\$137.57	#N/A	\$127.45	900-1000 lbs	\$126.80	\$123.55	\$122.50

Weekly M&L 1 500-600 lb. Feeder Steer Price

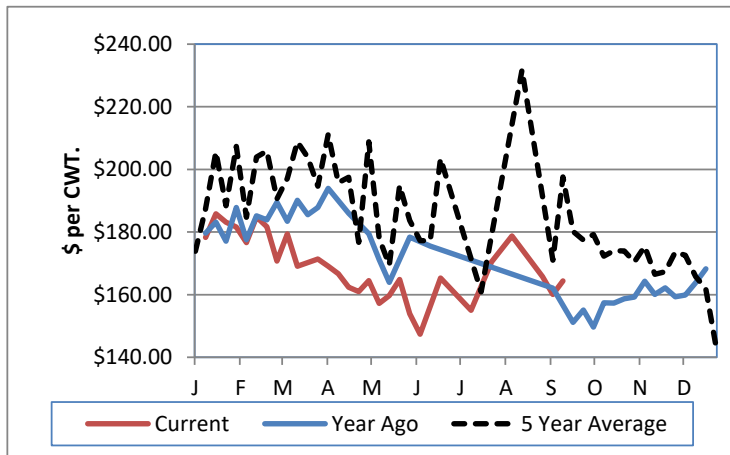

Weekly M&L 1 800-900 lb. Feeder Steer Price

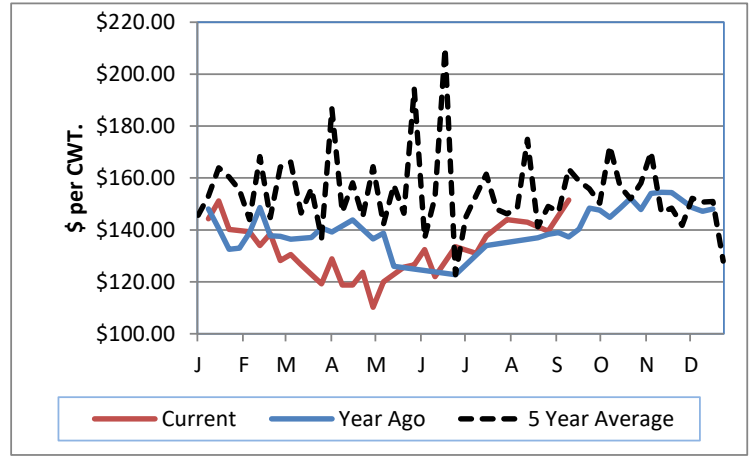

Weekly Hay Report

All sales dollars per ton

Alfalfa	<u>Wyoming</u>	<u>Western NE</u>
Supreme		
Premium	177.50-220	
Good	145.00-160.00	150.00
Fair	140.00-150.00	130.00-150.00
Ground & Del		153.00
Alfalfa/Grass		
Premium	190.00-225.00	

Wyoming Auction Slaughter Cow and Bull Prices

	% Lean	<u>TLCC</u>	<u>RLA</u>	<u>Year Ago Average</u>
Breakers	75-80			66.87
Boners	80-85	64.50-69.00		66.31
Lean	85-90	52.00-59.00	49.00-54.00	64.19
Bulls	YG 1-2	75.50-84.50	66.00-71.00	87.07

Wyoming Auction Bred Cow(per hd)/Pair Prices (per pair)

	<u>Bred Cows</u>	<u>Cow/Calf Pairs</u>
Heifers		
Young		
Middle Aged		
Aged Short Solid		
Aged Short Term		

Valley Video Internet Hay Auction

8/13/2020

ALFALFA	4X4	3X4	<u>Large Rounds</u>
Prem/Supreme	174.00-183.00	173.00-174.00	
Good	160.00-171.00	150.00-165.00	
Fair		150.00	140.00-148.00

WY and Western NE Grain Prices

Daily Grain Report

		<u>Wyoming</u>	<u>Western NE</u>
Wheat	(bu)	3.66-4.32	3.69-4.31
Corn	(bu)	3.02-3.57	2.89-3.66
Soybeans	(bu)		7.39-8.65
Millet	(cwt)		10.75-16.00
Sunflowers	(cwt)		16.50-19.00

USDA Livestock, Poultry and Grain Market News

Wyoming

Thomas Walthers, OIC
Thomas.Walthers@usda.gov 308-390-5399

www.ams.usda.gov/lmarketnews