

WYOMING WEEKLY SUMMARY

Recap For Week Ending

October 12, 2019

Receipts: This Week: 11,348 Week Ago: 4,501 Year Ago: 9,252

Compared to last week steers and heifers over 600 lbs sold mostly steady, instances 1.00-2.00 higher on 800-900 lb steers, steers under 600 lbs unevenly steady, heifers under 600 lbs 3.00-5.00 lower; slaughter and feeder cows steady to 1.00 higher, slaughter bulls steady to 2.00 higher. Demand good for many long strings of yearlings, light to moderate for calves. Nebraska feedlot trade higher this week. Live sales 1.50-2.00 higher at 109.00-111.00 and dressed 2.00 higher at 172.00. Elevator cash grain bids higher this week. Winter wheat cash bids closed out the week .07-.22 higher, corn .05-.18 higher, soybeans .20-.25 higher, millet unchanged and sunflowers unchanged to 25 higher. **Note: The reporting period for the Wyoming Auction information in this report has changed from a Monday-Friday range to a Friday-Thursday period. The grain and hay information remains Monday-Friday.**

Wyoming Weekly Feeder Cattle Averages

Combined Wyoming Auctions including Torrington and Riverton

<u>Feeder Steers</u>			<u>Feeder Heifers</u>		
	This Week	Year Ago		This Week	Year Ago
M&L 1			M&L 1-2		
300-400 lbs.	\$191.43	\$226.67	300-400 lbs.	\$189.00	197.75
400-500 lbs.	\$172.13	\$199.31	400-500 lbs.	\$162.02	165.31
500-600 lbs.	\$157.37	\$179.48	500-600 lbs.	NA	160.02
600-700 lbs.	\$150.87	\$167.95	600-700 lbs.	\$144.04	158.00
700-800 lbs.	\$152.87	\$162.69	700-800 lbs.	\$131.25	NA
800-900 lbs.	\$144.83	\$152.97	800-900 lbs.	\$137.23	NA
900-1000 lbs.	\$138.08	\$148.00	900-1000 lbs.	NA	NA

Weekly M&L 1 500-600 lb. Feeder Steer Price

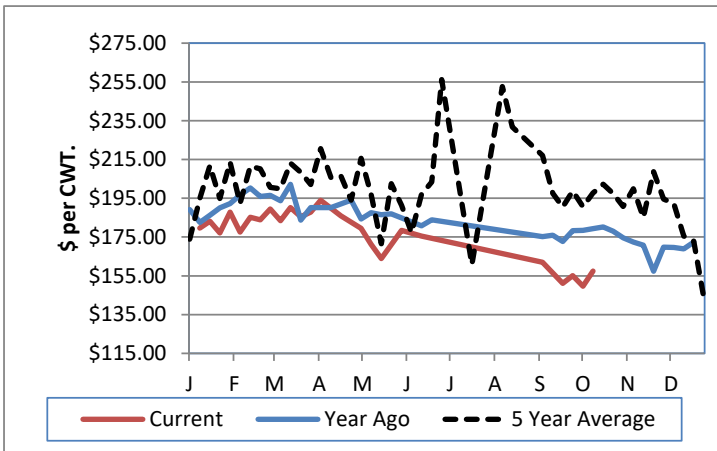

Weekly M&L 1 800-900 lb. Feeder Steer Price

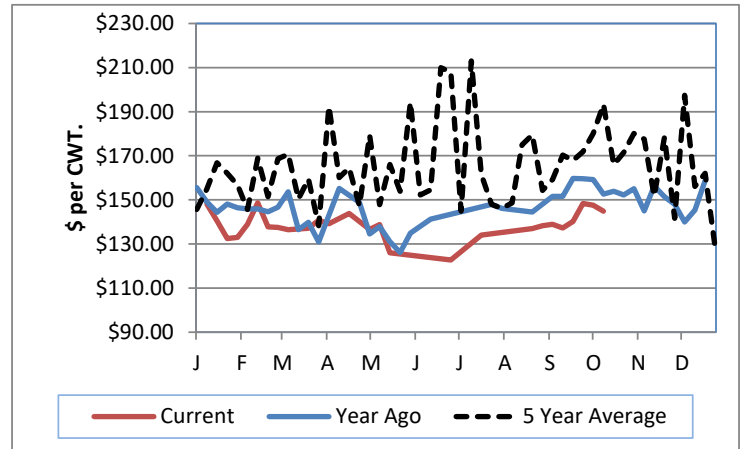

Weekly Hay Report

All sales dollars per ton

<u>Alfalfa</u>	<u>Wyoming</u>	<u>Western NE</u>	<u>SW South Dakota</u>
Supreme	195.00-270.00	195.00-200.00	NA
Premium	180.00-220.00	180.00	NA
Good	150.00-165.00	160.00-165.00	NA
Fair/Utility	120.00-140.00	130.00-140.00	NA
Ground & Del	NA	153.00-158.00	NA

Alfalfa/Grass

Premium/Good	200.00-250.00	NA	NA
--------------	---------------	----	----

Valley Video Internet Hay Auction

10/10/2019

<u>ALFALFA</u>	<u>4X4</u>	<u>3X4</u>	<u>Large Rounds</u>
Supreme	230.00	220.00	NA
Premium	NA	210.00-219.00	NA
Good	NA	178.00-206.00	170.00

Wyoming Auction Slaughter Cow and Bull Prices

	<u>% Lean</u>	<u>TLCC</u>	<u>RLA</u>	<u>Year Ago Average</u>
Breakers	75-80	64.50-68.50	55.00-58.00	55.50
Boners	80-85	61.50-71.50	52.00-62.50	55.38
Lean	85-90	50.00-59.50	51.50-61.00	52.63
Bulls	YG 1-2	79.00-85.50	71.00-85.00	75.25

Wyoming Auction Summary

Wyoming Auction Bred Cow(per hd)/Pair Prices (per pair)

	<u>Bred Cows</u>	<u>Cow/Calf Pairs</u>
Heifers	NA	NA
Young	NA	NA
Middle Aged	NA	NA
Aged Short Solid	NA	NA
Aged Short Term	NA	NA

WY and Western NE Grain Prices

Daily Grain Report

		<u>Wyoming</u>	<u>Western NE</u>
Wheat	(but)	3.60-3.76	3.49-3.82
Corn	(but)	3.68-3.73	3.44-3.83
Soybeans	(bu)	NA	7.56-8.16
Millet	(cwt)	NA	7.75-8.25
Sunflowers	(cwt)	NA	16.00-16.25.

USDA-AMS Livestock, Poultry and Grain Market News

1834 East A Street
Torrington, Wyoming
Phone: (307) 532-4146 Fax: (307)532-3838
24 Hour Market Reports (307)532-7200
Office Email: Torrington.LPGMN@ams.usda.gov
www.ams.usda.gov/lsmarketnews