

WYOMING WEEKLY SUMMARY

Recap For Week Ending

May 18, 2019

Receipts: This Week: 1,900 Week Ago: 4,200 Year Ago: 2,575

Compared to last week feeder steers and heifers not well tested slaughter cows steady, slaughter bulls steady to 3.00 lower, and feeder cows steady. Demand moderate to good. ***Torrington LS Wednesday feeder cattle sales will not be held again until August***. Bred cows pre-tested for age, pregnancy, bangs vaccination, mostly all in 3rd trimester, and all sold per head. Nebraska feedlot trade this week occurred mostly on Thursday with live sales dropping 3.00-4.00 lower at 117.00 and dressed sales 4.00-6.00 lower at 185.00-186.00. Elevator cash grain bids sharply higher than last week except millet lower. Winter wheat cash bids closed .33 higher, corn .28-.31 higher, soybeans .13 higher, millet 2.50 lower, and sunflowers unchanged.

WEEKLY WYOMING FEEDER CATTLE AUCTION AVERAGES

Combined Wyoming Auctions including Torrington and Riverton

<u>Feeder Steers</u>			<u>Feeder Heifers</u>		
	This Week	Year Ago		This Week	Year Ago
M&L 1			M&L 1-2		
300-400 lbs.	NA	NA	300-400 lbs.	NA	NA
400-500 lbs.	\$177.00	NA	400-500 lbs.	NA	NA
500-600 lbs.	\$163.94	\$186.56	500-600 lbs.	NA	NA
600-700 lbs.	\$140.00	\$180.00	600-700 lbs.	NA	NA
700-800 lbs.	\$133.40	NA	700-800 lbs.	NA	NA
800-900 lbs.	\$126.03	\$131.00	800-900 lbs.	NA	NA
900-1000 lbs.	NA	\$122.00	900-1000 lbs.	NA	NA

Weekly M&L 1 500-600 lb. Feeder Steer Price

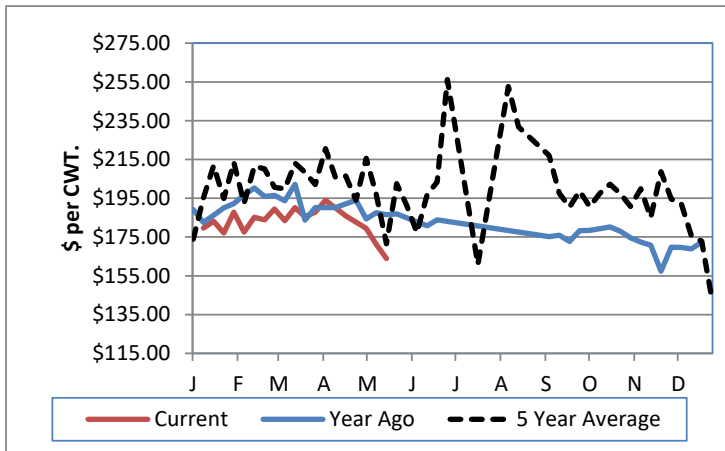

Weekly M&L 1 800-900 lb. Feeder Steer Price

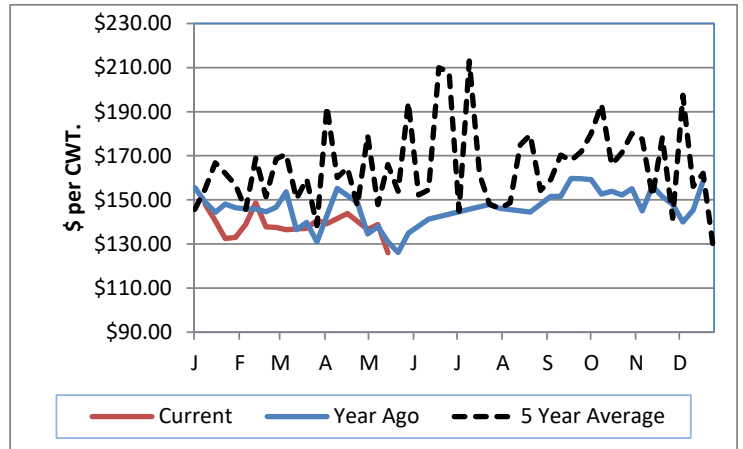

Weekly Hay Report

All sales dollars per ton

	<u>Wyoming</u>	<u>Western NE</u>	<u>SW South Dakota</u>
Alfalfa			
Supreme	NA	NA	NA
Premium	200.00-215.00	NA	NA
Good	130.00-165.00	130.00-160.00	NA
Fair/Utility	NA	NA	NA
Ground & Del	NA	153.00-158.00	NA
Grass			
Fair/Good	NA	NA	NA
Wheat Straw	NA	80.00	
Alfalfa Pellets	255.00	255.00	NA
Alfalfa Cubes	230.00-280.00	NA	NA
Oat Hay	NA	NA	NA

Wyoming Auction Slaughter Cow and Bull Prices

	% Lean	<u>TLCC</u>	<u>RLA</u>	<u>Year Ago Average</u>
Breakers	75-80	53.50-60.50	56.00-60.00	55.63
Boners	80-85	58.00-76.00	53.00-62.00	63.50
Lean	85-90	55.50-59.50	53.00-64.50	57.75
Bulls	YG 1-2	75.00-87.50	70.50-86.50	82.50

Wyoming Auction Bred Cow(per hd)/Pair Prices (per pair)

	<u>Bred Cows</u>	<u>Cow/Calf Pairs</u>
Heifers	1275.00-1325.00	1625.00
Young	1400.00	1675.00
Middle Aged	1050.00	NA
Aged Short Solid	NA	NA
Aged Short Term	875.00-910.00	1285.00-1320.00

WY and Western NE Grain Prices

Daily Grain Report

		<u>Wyoming</u>	<u>Western NE</u>
Wheat	(but)	3.73-3.85	3.76-4.00
Corn	(but)	3.70-3.73	3.34-3.72
Soybeans	(bu)	NA	6.24-6.92
Millet	(cwt)	NA	7.50-8.00
Sunflowers	(cwt)	NA	16.25

USDA-AMS Livestock, Poultry and Grain Market News

1834 East A Street
 Torrington, Wyoming
 Phone: (307) 532-4146 Fax: (307)532-3838
 24 Hour Market Reports (307)532-7200
 Office Email: Torrington.LPGMN@ams.usda.gov
www.ams.usda.gov/lsmarketnews