

**AUCTION SUMMARY**

<b>AMS 1280</b>		8,500		Monday	
<b>Oklahoma National Stockyards</b> Oklahoma City, OK					
Feeder Steers	400-500 lbs	175.00-200.00	Feeder Heifers	400-500 lbs	145.00-168.00
Medium &	500-600 lbs	157.00-173.00	Medium &	500-600 lbs	133.50-156.00
Large #1	600-700 lbs	150.00-163.00	Large #1	600-700 lbs	141.00-154.00
	700-800 lbs	151.00-161.00		700-800 lbs	138.00-150.00
	800-900 lbs	146.00-160.00		800-900 lbs	137.00-146.00

<b>AMS 1245</b>		4,196		Monday	
<b>Joplin Regional Stockyards</b> Carthage, MO					
Feeder Steers	400-500 lbs	175.00-192.00	Feeder Heifers	400-500 lbs	142.00-157.00
Medium &	500-600 lbs	159.00-182.00	Medium &	500-600 lbs	143.00-152.00
Large #1	600-700 lbs	162.00-170.00	Large #1	600-700 lbs	146.00-157.00
	700-800 lbs	156.00-161.00		700-800 lbs	144.00-151.00
	800-900 lbs	154.75-163.85		800-900 lbs	136.00-148.50

<b>AMS 1832</b>		4,137		Monday	
<b>Tulsa Livestock Auction</b> Tulsa, OK					
Feeder Steers	300-400 lbs	207.00-228.00	Feeder Heifers	300-400 lbs	151.00-166.00
Medium &	400-500 lbs	186.00-199.00	Medium &	400-500 lbs	145.00-156.00
Large #1	500-600 lbs	159.50-173.50	Large #1	500-600 lbs	135.50-150.00
	600-700 lbs	150.00-161.50		600-700 lbs	128.50-142.00
	700-800 lbs	131.00-143.50		700-800 lbs	122.50-132.50

**CHICAGO MERCANTILE EXCHANGE LIVESTOCK FUTURES SETTLEMENT** Monday

Live Cattle			Feeder Cattle		
		Change			Change
Oct	125.025	0.925	Oct	155.625	0.200
Dec	129.525	1.200	Nov	158.475	1.575
Feb	134.750	1.250	Jan	158.575	1.250

**CHICAGO BOARD OF TRADE GRAIN FUTURES SETTLEMENTS** Monday

Corn			Soybeans		
		Change			Change
Dec	5.3800	0.0000	Nov	12.3725	0.1675
Mar	5.4675	0.0000	Jan	12.4700	0.1625
May	5.5050	(0.0025)	Mar	12.5625	0.1650

KANSAS CITY BOARD OF TRADE			Wheat		
		Change			Change
Dec	7.7775	0.0375	Dec	7.7775	0.0375
Mar	7.8050	0.0400	Mar	7.8050	0.0400
May	7.7950	0.0450	May	7.7950	0.0450

**AMS 2466** Monday

**5 AREA WKLY ACCUMULATED WTD AVG SLAUGHTER CATTLE PRICE**

	Head Count	Avg Weight	Avg Price
Live Steer	31,662	1,490	124.39
Live Heifer	8,939	1,322	124.30
Dressed Steer	8,823	969	195.83
Dressed Heifer	3,167	844	195.99

**AMS 2453** Monday

**DAILY ESTIMATED BOXED BEEF CUTOUT VALUES**

<b>Choice</b>	<b>Select</b>	<b>Choice Cuts</b>	70 loads
<b>600-900#</b>	<b>600-900#</b>	<b>Select Cuts</b>	22 loads
283.04	263.19	<b>Trimming</b>	34 loads
1.22	0.08	<b>Grinds</b>	11 loads

**SJ LS710** Thursday

**ESTD DAILY CATTLE SLAUGHTER**

Monday	122,000
Week Ago (est)	120,000
Year Ago (act)	116,000
Wk to date (est)	
Last Week (est)	
Last Year (act)	

**AMS 1909** Thursday

**New Holland Livestock Cattle Auction**

	<b>Pct Lean</b>	<b>Avg Dressing Price</b>
<b>Breaking</b>	75-80	63.00-71.50
<b>Boning</b>	80-85	54.00-58.00
<b>Lean</b>	85-90	48.00-51.00
	<b>Friday</b>	<b>Saturday</b>
	86,000	54,000
	26,000	13,000

**CME Feeder Cattle Index**

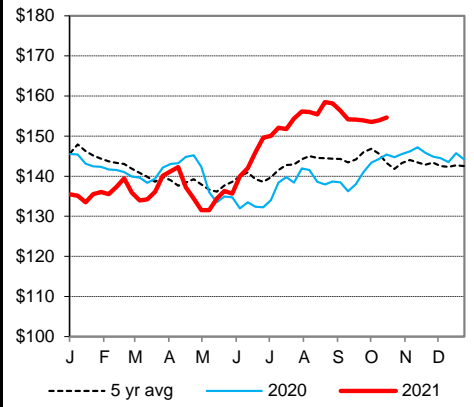

**5 Area Wkly Wtd Avg Sltr Steer Price**

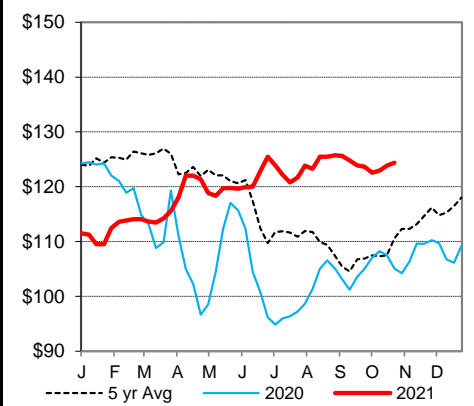

**Weekly Choice Cutout**

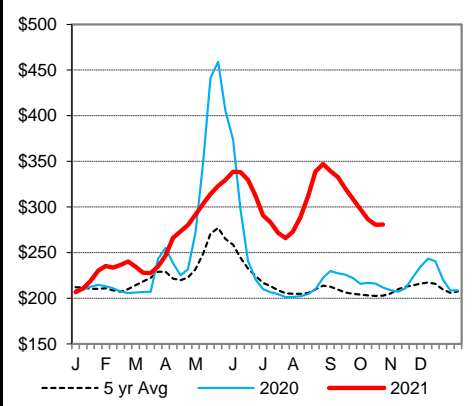

**Weekly Select Cutout**

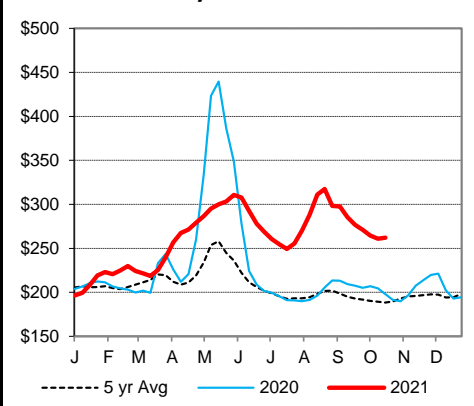

St. Joseph, Missouri

Phone: 816-676-7000

Email: stjoe.lpgmn@usda.gov

<http://www.ams.usda.gov/LSMarketNews>