

AUCTION SUMMARY

| | | | | | |
|--|--------------|---------------|----------------|--------------|---------------|
| AMS 1280 | | 6,200 | | Monday | |
| Oklahoma National Stockyards Oklahoma City, OK | | | | | |
| Feeder Steers | 500-600 lbs | 147.00-166.50 | Feeder Heifers | 500-600 lbs | 139.00-152.00 |
| Medium & | 600-700 lbs | 146.50-159.00 | Medium & | 600-700 lbs | 140.00-153.00 |
| Large #1 | 700-800 lbs | 145.00-159.00 | Large #1 | 700-800 lbs | 135.00-147.00 |
| | 800-900 lbs | 137.50-156.50 | | 800-900 lbs | 128.00-141.00 |
| | 900-1000 lbs | 132.00-142.00 | | 900-1000 lbs | 127.00 |

| | | | | | |
|---|--------------|---------------|----------------|-------------|---------------|
| AMS 1245 | | 5,120 | | Monday | |
| Joplin Regional Stockyards Carthage, MO | | | | | |
| Feeder Steers | 500-600 lbs | | Feeder Heifers | 400-500 lbs | 149.00-152.00 |
| Medium & | 600-700 lbs | 161.00-167.00 | Medium & | 500-600 lbs | 144.00-147.00 |
| Large #1 | 700-800 lbs | 150.00-163.00 | Large #1 | 600-700 lbs | 142.50-154.00 |
| | 800-900 lbs | 148.00-154.00 | | 700-800 lbs | 137.00-144.00 |
| | 900-1000 lbs | 143.00-147.50 | | 800-900 lbs | 120.00-143.50 |

| | | | | | |
|--|-------------|---------------|----------------|-------------|---------------|
| AMS 1855 | | 2,525 | | Monday | |
| Tri-State Livestock Auction McCook, NE | | | | | |
| Feeder Steers | 400-500 lbs | 186.00-201.00 | Feeder Heifers | 300-400 lbs | 160.50-176.00 |
| Medium & | 500-600 lbs | 160.00-190.00 | Medium & | 400-500 lbs | 153.00-172.50 |
| Large #1 | 600-700 lbs | 155.00-166.00 | Large #1 | 500-600 lbs | 139.00-170.00 |
| | 700-800 lbs | 165.00 | | 600-700 lbs | 135.00 |
| | 800-900 lbs | 163.00 | | 700-800 lbs | 147.25 |

CHICAGO MERCANTILE EXCHANGE LIVESTOCK FUTURES SETTLEMENT Monday

| Live Cattle | | | Feeder Cattle | | |
|-------------|---------|---------|---------------|---------|---------|
| | | Change | | | Change |
| Oct | 122.400 | (0.520) | Sep | 154.250 | (0.370) |
| Dec | 127.800 | (0.350) | Oct | 154.770 | (2.570) |
| Feb | 132.400 | (0.220) | Nov | 155.570 | (3.000) |

CHICAGO BOARD OF TRADE GRAIN FUTURES SETTLEMENTS Monday

| Corn | | | Soybeans | | |
|------|--------|--------|----------|---------|--------|
| | | Change | | | Change |
| Dec | 5.3950 | 0.1275 | Nov | 12.8750 | 0.0250 |
| Mar | 5.4700 | 0.1250 | Jan | 12.9750 | 0.0275 |
| May | 5.5175 | 0.1275 | Mar | 13.0275 | 0.0500 |

| KANSAS CITY BOARD OF TRADE | | | Wheat | | |
|----------------------------|--------|--------|-------|--|--------|
| | | Change | | | Change |
| Dec | 7.2075 | 0.0100 | | | |
| Mar | 7.2850 | 0.0075 | | | |
| May | 7.3250 | 0.0050 | | | |

AMS 2466 Monday

5 AREA WKLY ACCUMULATED WTD AVG SLAUGHTER CATTLE PRICE

| | Head Count | Avg Weight | Avg Price |
|----------------|------------|------------|-----------|
| Live Steer | 19,496 | 1,478 | 123.64 |
| Live Heifer | 7,536 | 1,317 | 123.66 |
| Dressed Steer | 12,860 | 964 | 196.30 |
| Dressed Heifer | 2,962 | 840 | 196.48 |

AMS 2453 Monday

DAILY ESTIMATED BOXED BEEF CUTOUT VALUES

| | | | |
|-----------------|-----------------|--------------------|----------|
| Choice | Select | Choice Cuts | 64 loads |
| 600-900# | 600-900# | Select Cuts | 23 loads |
| 302.70 | 274.38 | Trimming | 10 loads |
| (0.62) | (0.15) | Grinds | 12 loads |

SJ LS710 Monday

ESTD DAILY CATTLE SLAUGHTER

| | |
|--------------------------------|-------------------------|
| Monday | 119,000 |
| Week Ago (est) | 119,000 |
| Year Ago (act) | 116,000 |
| Wk to date (est) | 119,000 |
| Last Week (est) | 119,000 |
| Last Year (act) | 116,000 |
| Previous Day Estimated: | Steer and Heifer |
| | Cow and Bull |

AMS 1788 Monday

Springfield Livestock Marketing Center

| | | |
|-----------------|-----------------|--------------|
| | | Avg Dressing |
| | Pct Lean | Price |
| Breaking | 75-80 | 62.00-69.50 |
| Boning | 80-85 | 56.50-67.00 |
| Lean | 85-90 | 46.00-56.00 |
| | Friday | Saturday |
| | 85,000 | 43,000 |
| | 25,000 | 11,000 |

CME Feeder Cattle Index

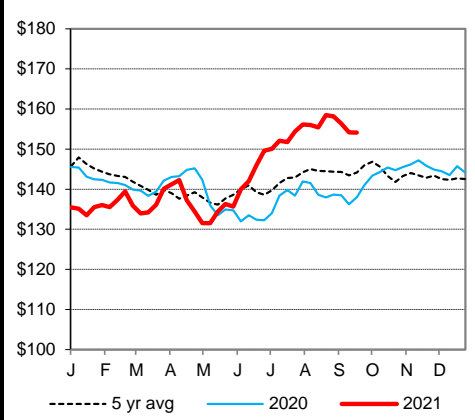

5 Area Wkly Wtd Avg Sltr Steer Price

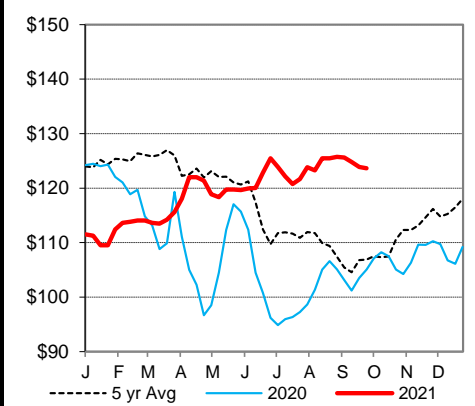

Weekly Choice Cutout

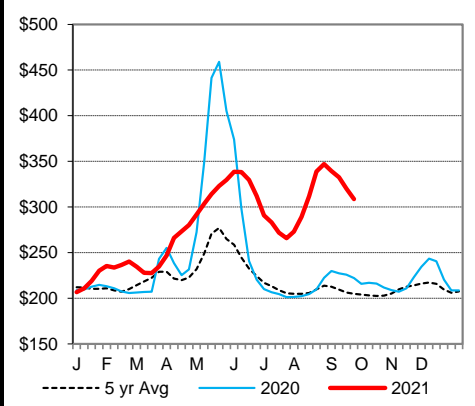

Weekly Select Cutout

