

AUCTION SUMMARY

AMS 2021		6,912		Friday	
Ft. Pierre Livestock Auction				Ft. Pierre, SD	
Feeder Steers	500-600 lbs	185.50-194.50	Feeder Heifers	500-600 lbs	167.50-171.50
Medium &	600-700 lbs	170.00-192.50	Medium &	600-700 lbs	162.00-168.00
Large #1	700-800 lbs	161.00-179.50	Large #1	700-800 lbs	151.00-156.00
	800-900 lbs	164.50-179.50		800-900 lbs	144.00-157.50
	900-1000 lbs	163.50-163.75		900-1000 lbs	136.00-148.00

AMS 1892		2,462		Friday	
Farmers and Ranchers Livestock Commission Co.				Salina, KS	
Feeder Steers	500-600 lbs	176.50-186.00	Feeder Heifers	400-500 lbs	161.00-165.50
Medium &	600-700 lbs	164.50-176.50	Medium &	500-600 lbs	155.00-164.00
Large #1	700-800 lbs	156.75-170.50	Large #1	600-700 lbs	142.00-158.00
	800-900 lbs	155.00-157.25		700-800 lbs	143.00-150.00
	900-1000 lbs	151.75-156.00		800-900 lbs	133.00-142.00

AMS 2024		1,368		Friday	
Herreid Livestock Market				Herreid, SD	
Feeder Steers	500-600 lbs		Feeder Heifers	300-400 lbs	138.75-145.00
Medium &	600-700 lbs		Medium &	400-500 lbs	
Large #1	700-800 lbs		Large #1	500-600 lbs	
	800-900 lbs	155.00-157.25		600-700 lbs	
	900-1000 lbs	156.00-156.50		700-800 lbs	148.75

CHICAGO MERCANTILE EXCHANGE LIVESTOCK FUTURES SETTLEMENT

Live Cattle		Change	Feeder Cattle		Change
Aug	122.070	(0.420)	Aug	158.170	(0.320)
Oct	127.200	(0.950)	Sep	161.800	(0.150)
Dec	132.650	(0.620)	Oct	164.050	(0.150)

CHICAGO BOARD OF TRADE GRAIN FUTURES SETTLEMENTS

Corn		Change	Soybeans		Change
Sep	5.4700	(0.1100)	Aug	14.1475	(0.1950)
Dec	5.4525	(0.1125)	Sep	13.5550	(0.2975)
Mar	5.5325	(0.1100)	Nov	13.4925	(0.2850)

KANSAS CITY BOARD OF TRADE		Wheat	Change
		Sep	6.7325 (0.0125)
		Dec	6.8425 (0.0100)
		Mar	6.9150 (0.0075)

AMS 2466		Friday	
5 AREA WKLY ACCUMULATED WTD AVG SLAUGHTER CATTLE PRICE			
	Head Count	Avg Weight	Avg Price
Live Steer	16,383	1,426	121.05
Live Heifer	7,781	1,304	120.75
Dressed Steer	14,047	933	197.49
Dressed Heifer	2,652	818	196.92

AMS 2453		Friday	
DAILY ESTIMATED BOXED BEEF CUTOUT VALUES			
Choice	Select	Choice Cuts	61 loads
600-900#	600-900#	Select Cuts	25 loads
278.46	259.19	Trimming	22 loads
3.24	2.37	Grinds	9 loads

SJ LS710		AMS 2106		Friday	
ESTD DAILY CATTLE SLAUGHTER				Wyoming Weekly Cattle Auction Summary	
Friday	114,000	Sat -	58,000	Avg Dressing	
Week Ago (est)	110,000		71,000	Pct Lean	Price
Year Ago (act)	111,000		51,000	Breaking	75-80 68.50-79.00
Wk to date (est)	591,000		649,000	Boning	80-85 62.50-79.00
Last Week (est)	577,000		648,000	Lean	85-90 88.00-963.00
Last Year (act)	585,000		636,000	Thursday	
Previous Day Estimated:	Steer and Heifer		93,000		
	Cow and Bull		26,000		

CME Feeder Cattle Index

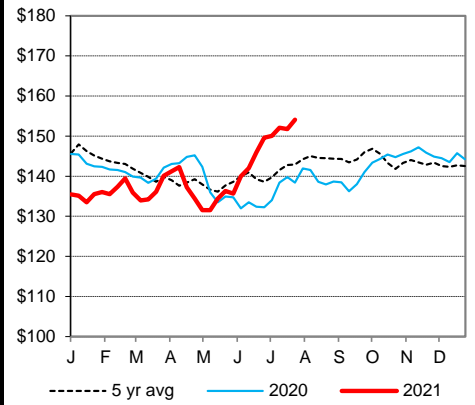

Weekly Choice Cutout

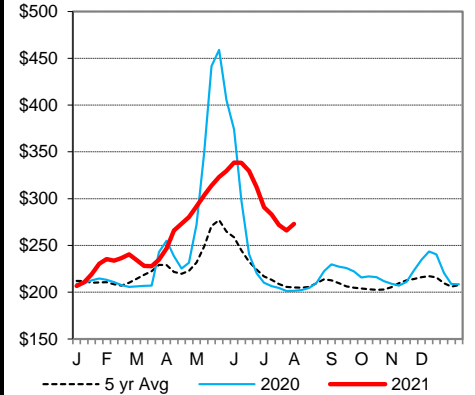

Weekly Select Cutout

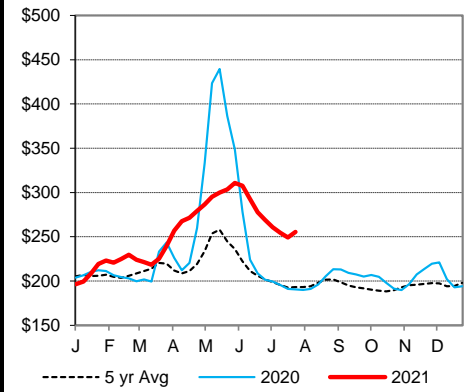

Oklahoma City 400-500 lb Steer Price

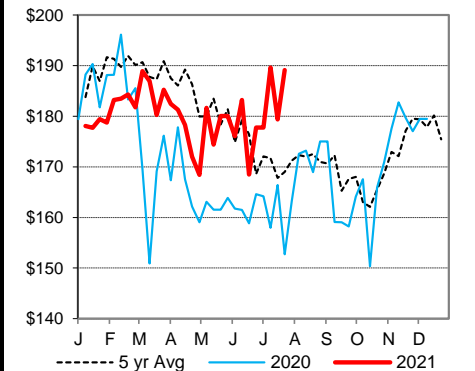

St. Joseph, Missouri
Phone: 816-676-7000
Email: stjoe.lpgmn@usda.gov
<http://www.ams.usda.gov/LSMarketNews>