

**AUCTION SUMMARY**

<b>AMS 2023</b>		3,657		Tuesday	
<b>Philip Livestock Auction</b>		Philip, SD			
Feeder Steers	500-600 lbs	178.00	Feeder Heifers	500-600 lbs	170.00
Medium &	600-700 lbs	168.00-180.00	Medium &	600-700 lbs	160.00-167.00
Large #1	700-800 lbs	163.00-171.00	Large #1	700-800 lbs	152.25-160.00
	800-900 lbs	152.25-162.50		800-900 lbs	144.50-151.50
	900-1000 lbs	148.50-158.25		900-1000 lbs	131.50-144.25

<b>AMS 1249</b>		2,044		Tuesday	
<b>Ozarks Regional Stockyards</b>		West Plains, MO			
Feeder Steers	400-500 lbs	196.00	Feeder Heifers	300-400 lbs	162.50-165.00
Medium &	500-600 lbs	167.00-181.00	Medium &	400-500 lbs	154.00-168.00
Large #1	600-700 lbs	157.00-168.00	Large #1	500-600 lbs	149.00-158.00
	700-800 lbs	151.00-164.00		600-700 lbs	144.00-156.00
	800-900 lbs	145.50-152.00		700-800 lbs	144.50-145.50

<b>AMS 1815</b>		989		Tuesday	
<b>Kingsville Livestock Auction</b>		Kingsville, MO			
Feeder Steers	400-500 lbs	178.00-184.00	Feeder Heifers	400-500 lbs	162.00-170.00
Medium &	500-600 lbs	175.00-184.00	Medium &	500-600 lbs	152.50-161.25
Large #1	600-700 lbs	163.00-176.00	Large #1	600-700 lbs	150.00-158.00
	700-800 lbs	155.50-163.50		700-800 lbs	147.75-150.00
	800-900 lbs	147.75		800-900 lbs	

**CME Feeder Cattle Index**

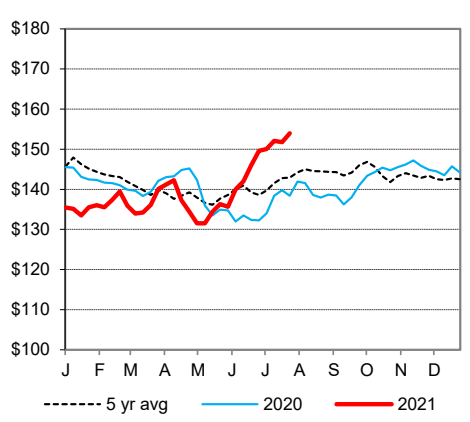

**5 Area Wkly Wtd Avg Sltr Steer Price**

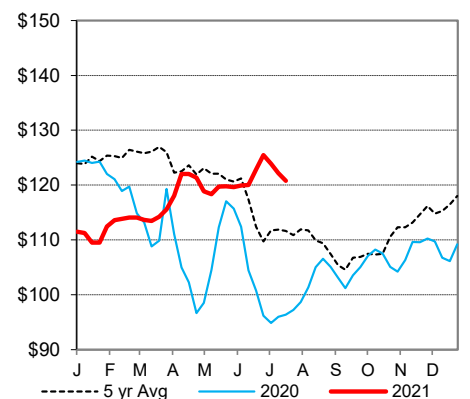

**CHICAGO MERCANTILE EXCHANGE LIVESTOCK FUTURES SETTLEMENT** Tuesday

Live Cattle			Feeder Cattle		
		Change			Change
Aug	122.920	(0.520)	Aug	160.700	(1.500)
Oct	128.420	(0.770)	Sep	164.000	(0.820)
Dec	133.470	(0.500)	Oct	165.950	(0.500)

**CHICAGO BOARD OF TRADE GRAIN FUTURES SETTLEMENTS** Tuesday

Corn			Soybeans		
		Change			Change
Sep	5.4875	(0.0100)	Aug	14.1825	0.0550
Dec	5.4625	(0.0050)	Sep	13.6700	0.0450
Mar	5.5375	(0.0075)	Nov	13.5950	0.0175

**KANSAS CITY BOARD OF TRADE** Tuesday

Wheat		
		Change
Sep	6.4150	0.0250
Dec	6.5275	0.0225
Mar	6.6000	0.0225

**AMS 2466** Tuesday

5 AREA WKLY ACCUMULATED WTD AVG SLAUGHTER CATTLE PRICE			
	Head Count	Avg Weight	Avg Price
Live Steer	447	1,348	119.93
Live Heifer	0	N/A	N/A
Dressed Steer	0	N/A	N/A
Dressed Heifer	0	N/A	N/A

**Weekly Choice Cutout**

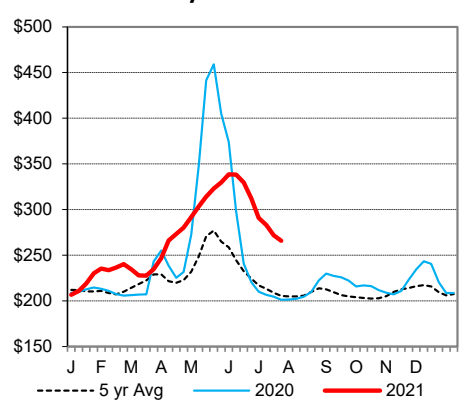

**AMS 2453** Tuesday

DAILY ESTIMATED BOXED BEEF CUTOUT VALUES			
Choice	Select	Choice Cuts	87 loads
600-900#	600-900#	Select Cuts	39 loads
269.73	253.94	Trimming	16 loads
1.80	3.02	Grinds	15 loads

**Weekly Select Cutout**

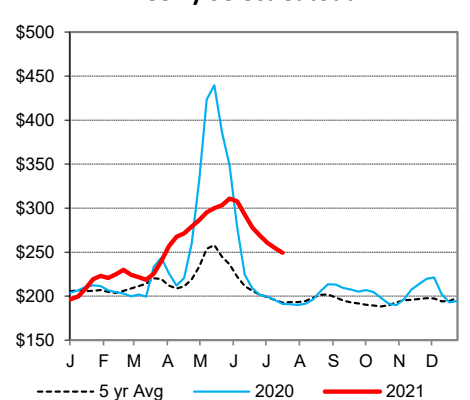

**SJ LS710** Tuesday

ESTD DAILY CATTLE SLAUGHTER		Oklahoma National Stockyards	
			Avg Dressing Price
Tuesday	119,000	Monday	
Week Ago (est)	117,000	Breaking	75-80 68.00-76.00
Year Ago (act)	119,000	Boning	80-85 66.00-74.00
Wk to date (est)	238,000	Lean	85-90 58.00-65.00
Last Week (est)	232,000		
Last Year (act)	236,000		
Previous Day Estimated:	Steer and Heifer 95,000		
	Cow and Bull 24,000		

St. Joseph, Missouri  
 Phone: 816-676-7000  
 Email: stjoe.lpgmn@usda.gov  
<http://www.ams.usda.gov/LSMarketNews>