

AUCTION SUMMARY

AMS 2024		5,549		Friday	
Herreid Livestock Market					
Herreid, SD					
Feeder Steers	500-600 lbs	165.00-175.00	Feeder Heifers	500-600 lbs	134.50-150.00
Medium &	600-700 lbs	143.00-163.00	Medium &	600-700 lbs	132.00-141.75
Large #1	700-800 lbs	146.00-153.25	Large #1	700-800 lbs	122.00-135.75
	800-900 lbs	126.00-143.00		800-900 lbs	118.00-127.00
	900-1000 lbs	118.50-127.25		900-1000 lbs	112.00-118.50

AMS 1853		3,226		Friday	
Ericson Livestock Market					
Ericson, NE					
Feeder Steers	500-600 lbs	169.50-172.50	Feeder Heifers	400-500 lbs	170.00
Medium &	600-700 lbs	162.50-164.00	Medium &	500-600 lbs	146.00-155.50
Large #1	700-800 lbs	134.00-144.00	Large #1	600-700 lbs	134.75-137.50
	800-900 lbs	132.50-135.75		700-800 lbs	134.00
	900-1000 lbs	128.00		800-900 lbs	123.00-130.50

AMS 1849		2,099		Friday	
Lexington Livestock Market					
Lexington, NE					
Feeder Steers	500-600 lbs	163.00-174.00	Feeder Heifers	400-500 lbs	147.00-154.00
Medium &	600-700 lbs	170.00	Medium &	500-600 lbs	135.50-143.00
Large #1	700-800 lbs	139.25-148.75	Large #1	600-700 lbs	128.50-129.75
	800-900 lbs	130.50		700-800 lbs	
	900-1000 lbs	125.00		800-900 lbs	119.00-130.50

CHICAGO MERCANTILE EXCHANGE LIVESTOCK FUTURES SETTLEMENT

Live Cattle		Change	Feeder Cattle		Change
Jun	115.300	(0.300)	May	137.550	0.100
Aug	118.820	(0.570)	Aug	151.150	0.650
Oct	123.250	(0.800)	Sep	152.670	0.700

CHICAGO BOARD OF TRADE GRAIN FUTURES SETTLEMENTS

Corn		Change	Soybeans		Change
May	6.8500	(0.3400)	May	16.0375	(0.0850)
Jul	6.4375	(0.3100)	Jly	15.8625	0.0225
Sep	5.6300	(0.2000)	Aug	15.2750	0.0525

KANSAS CITY BOARD OF TRADE		Wheat	Change
		May	6.5175 (0.0050)
		Jul	6.5775 Unch
		Sep	6.6300 (0.0025)

AMS 2466		Friday	
5 AREA WKLY ACCUMULATED WTD AVG SLAUGHTER CATTLE PRICE			
	Head Count	Avg Weight	Avg Price
Live Steer	20,201	1,448	119.70
Live Heifer	12,868	1,309	119.80
Dressed Steer	11,926	933	190.48
Dressed Heifer	1,653	834	191.25

AMS 2453		Friday	
DAILY ESTIMATED BOXED BEEF CUTOUT VALUES			
Choice	Select	Choice Cuts	63 loads
600-900#	600-900#	Select Cuts	14 loads
316.94	293.19	Trimmings	22 loads
0.16	(2.72)	Grinds	9 loads

SJ LS710		AMS 2106		Friday	
ESTD DAILY CATTLE SLAUGHTER					
Friday	115,000	Sat	62,000		
Week Ago (est)	111,000		57,000		
Year Ago (act)	94,000		52,000		
Wk to date (est)	578,000		640,000		
Last Week (est)	581,000		638,000		
Last Year (act)	466,000		519,000		
Previous Day Estimated:		Steer and Heifer	90,000		
		Cow and Bull	25,000		

Wyoming Weekly Cattle Auction Summary		
	Pct Lean	Price
Breaking	75-80	59.00-76.50
Boning	80-85	50.00-72.50
Lean	85-90	50.00-67.00

CME Feeder Cattle Index

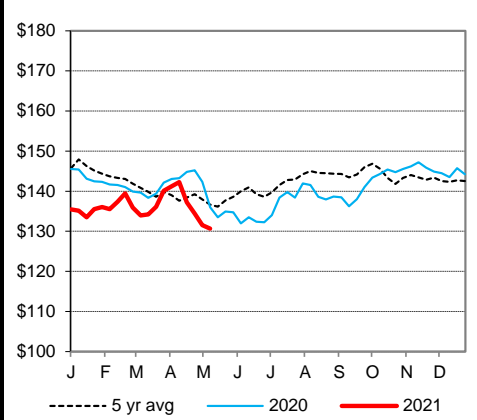

Weekly Choice Cutout

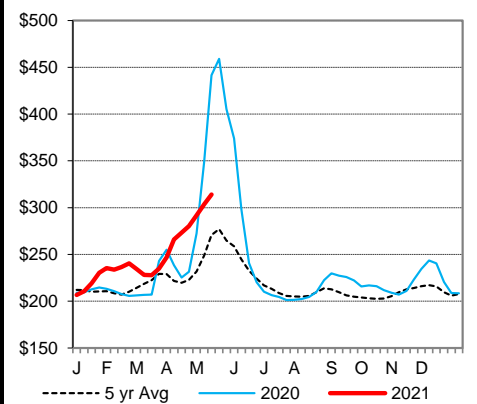

Weekly Select Cutout

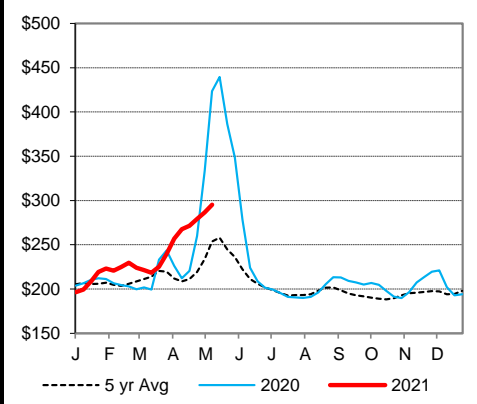

Oklahoma City 500-600 lb Steer Price

