

**NEBRASKA WEEKLY SUMMARY**

Recap For Week Ending

April 9, 2021

**Receipts:** This Week: 17,654      Week Ago: 14,128      Year Ago: 8,927

Compared to last week steers under 600 lbs sold 12.00 to 15.00 higher, 600 to 800 lbs sold 8.00 to 10.00 higher and over 800 lbs sold steady to 3.00 higher. Heifers under 500 lbs sold 15.00 higher, 500 to 700 lbs sold 9.00 higher and over 700 lbs sold steady to 5.00 higher. Demand was very good for light fleshed calves that are suited for summer turnout and for some replacement heifers. Good demand was noted on feeders and bred cows. Some areas of the state received spotty rain showers. More rain will be needed as very windy days has dried out what little moisture some areas have received. Corn planting is under way and other spring crops are getting planted with some oats already breaking through the ground. Nebraska feedlot managers held firm on asking prices and got more money for their show list of cash cattle. Live sales sold from 123.00 to 125.00 and dressed sales 195.00 to 196.00. With the higher prices at week close.

**NEBRASKA WEEKLY FEEDER CATTLE AVERAGES**

[Auction Summary](#)

Feeder Steers:	This Week	Last Week	Year Ago
M&L 1			
400-500 lbs.	\$198.73	\$181.71	\$162.15
500-600 lbs.	\$183.05	\$169.59	\$161.65
600-700 lbs.	\$168.61	\$157.89	\$143.05
700-800 lbs.	\$155.73	\$148.39	\$125.46
800-900 lbs.	\$145.70	\$142.35	\$115.57
900-1000 lbs.	\$136.72	\$137.09	\$99.24

Feeder Heifers	This Week	Last Week	Year Ago
M&L 1			
400-500 lbs.	\$172.60	\$158.65	\$141.53
500-600 lbs.	\$159.30	\$150.71	\$142.15
600-700 lbs.	\$149.04	\$140.85	\$121.09
700-800 lbs.	\$137.58	\$132.66	\$112.29
800-900 lbs.	\$131.45	\$131.00	\$103.05
900-1000 lbs.	\$122.56	\$130.30	\$97.00

Weekly M&L 1 500-600 lb. Feeder Steer Price

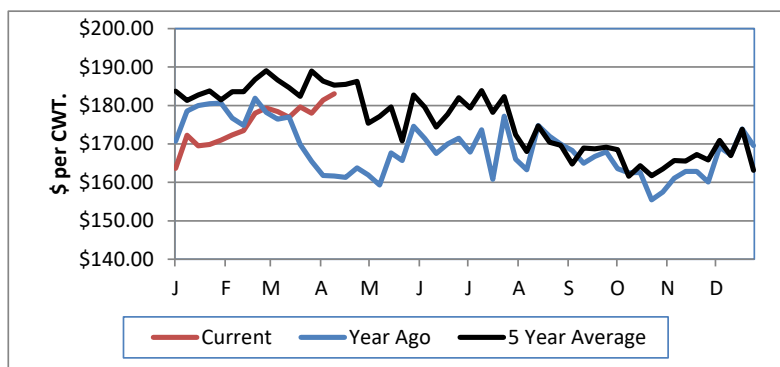

Weekly M&L 1 800-900 lb. Feeder Steer Price

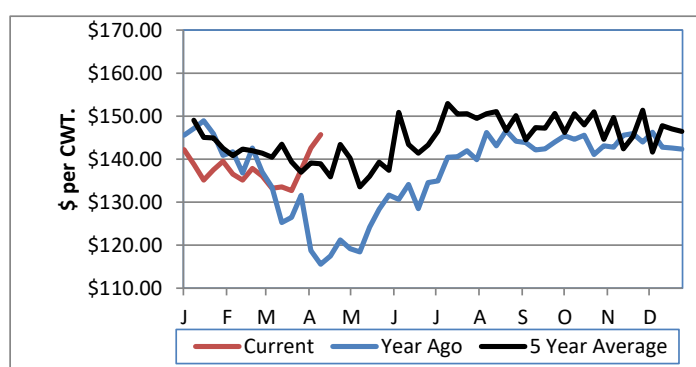

**Nebraska Weekly Hay Prices**

[Weekly Hay Report](#)

	Squares	Rounds
<b>Alfalfa</b>		
Supreme		
Premium		
Good	175.00	110.00-120.00
Fair		
<b>Grass</b>		
Premium Small	170.00	
Good		90.00-100.00
<b>Ground &amp; Delivered Alfalfa</b>		140.00-145.00
<b>Ground &amp; Delivered Cornstalks</b>		75.00-85.00

**Nebraska Weekly Grain Prices**

[Omaha-Council Bluffs - Changed to IA -Terminal Elevator - Southwest](#)

US NO 2 YELLOW CORN	5.51-5.77
US NO 1 SOYBEANS	14.03-14.38

**Nebraska Ethanol Co-Products**

	Price
DDG	200.00-220.00
Modified Wet	83.00-105.00
Wet	60.00-82.00

**Nebraska Weekly Weighted Average Cattle Report**

[AMS 2485](#)

	This Week	Last Week	Last Year
Live Str	122.89	118.56	105.00
Live Hfr	122.88	118.39	103.79
Dressed Str	195.28	189.51	168.00
Dressed Hfr	195.21	189.95	167.72

**USDA Livestock, Poultry and Grain Market News**  
Nebraska

Thomas Walthers, OIC  
Phone: (308) 390-5399  
Email: [Thomas.Walthers@usda.gov](mailto:Thomas.Walthers@usda.gov)  
[www.ams.usda.gov/lpsmarketnewspage](http://www.ams.usda.gov/lpsmarketnewspage)