

Receipts: This Week: 3,776 Week Ago: 16,972 Year Ago: 1,035

Compared to last week, 800 to 1000 lbs steers and heifers sold steady to 9.00 higher. Selling condition of the yearlings coming off grass was in the buyers favor as most loads sold in optimal flesh and fill for going into the feedlot (green and empty). One consignment had 11 loads of 9 weight steers in at one shot and the buyer took them all. Cattle numbers appear to be in short supply across the region and when a buyer can back fill several pens with the alike cattle they are not going to pass that up, even when the cattle are costing over 3000.00 per head sitting at the auction market for yearling steers. Cash feedlot trade in Nebraska steady to 1.00 lower on live sales at 240.00 and dressed sales sold steady at 380.00.

NEBRASKA WEEKLY FEEDER CATTLE AVERAGES

[Auction Summary](#)

Feeder Steers:	This Week	Last Week	Year Ago
M&L 1			
400-500 lbs.	#N/A	\$493.16	\$337.56
500-600 lbs.	\$404.38	\$445.86	\$304.49
600-700 lbs.	\$400.00	\$402.46	\$270.73
700-800 lbs.	\$348.78	\$362.34	\$244.64
800-900 lbs.	\$329.66	\$333.34	\$232.21
900-1000 lbs.	\$325.24	\$316.43	\$214.01

Feeder Heifers	This Week	Last Week	Year Ago
M&L 1			
400-500 lbs.	#N/A	\$441.79	\$299.27
500-600 lbs.	\$368.00	\$402.23	\$277.15
600-700 lbs.	\$349.79	\$352.62	\$251.96
700-800 lbs.	\$312.76	\$319.72	\$225.19
800-900 lbs.	\$304.62	\$309.43	\$205.06
900-1000 lbs.	\$293.87	\$287.11	\$238.37

Weekly M&L 1 500-600 lb. Feeder Steer Price

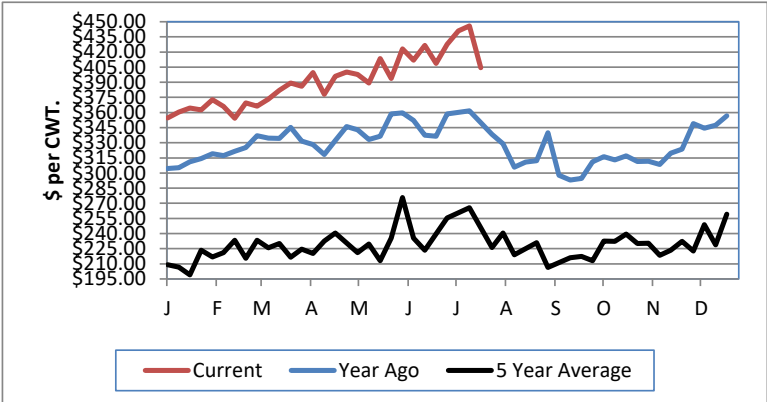

Weekly M&L 1 800-900 lb. Feeder Steer Price

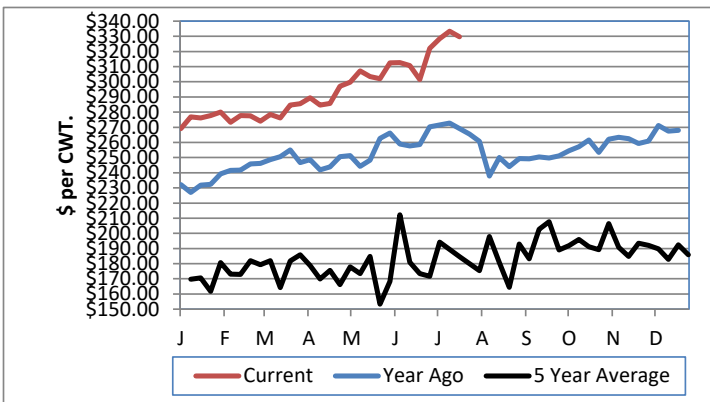

Nebraska Weekly Hay Prices

[Weekly Hay Report](#)

	Squares	Rounds
Alfalfa		
Premium	145.00	
Good		90.00-115.00
Pellets		
Pellets	240.00-330.00	
Grass		
Premium	SM 7.00-8.00	
Good		100.00
Fair		
Ground & Delivered Alfalfa		120.00-140.00
Ground & Delivered Cornstalks		105.00

Nebraska Weekly Grain Prices

[Omaha-Council Bluffs - Changed to IA -Terminal Elevator - Southwest](#)

US NO 2 YELLOW CORN	\$4.13 - \$4.21
US NO 1 SOYBEANS	\$9.77 - \$10.11

Nebraska Ethanol Co-Products

	Price
DDG	128.00-160.00
Modified Wet	58.00-85.00
Wet	35.00-41.00

Nebraska Weekly Weighted Average Cattle Report

[AMS 2485](#)

	This Week	Last Week	Last Year
Live Str	240.55	240.22	196.07
Live Hfr	240.28	240.30	196.00
Dressed Str	379.35	379.39	309.91
Dressed Hfr	379.34	378.52	310.00

USDA Livestock, Poultry and Grain Market News
Nebraska

Thomas Walthers, OIC
Phone: (308) 390-5399
Email: Thomas.Walthers@usda.gov
www.ams.usda.gov/lpsmarketnewspage