

**NEBRASKA WEEKLY SUMMARY**

Recap For Week Ending

July 30, 2021

**Receipts:** This Week: 5,822      Week Ago: 11,564      Year Ago: 7,849

Compared to last week steers over 800 lbs and heifer over 700 lbs sold steady with not enough light weight cattle for a market comparison. Demand was moderate to good throughout the week.

**NEBRASKA WEEKLY FEEDER CATTLE AVERAGES**

[Auction Summary](#)

Feeder Steers:	This Week	Last Week	Year Ago
M&L 1			
400-500 lbs.	#N/A	\$200.95	\$167.86
500-600 lbs.	\$164.63	\$190.70	\$166.00
600-700 lbs.	\$160.00	\$180.05	\$164.25
700-800 lbs.	\$165.10	\$168.99	\$151.40
800-900 lbs.	\$158.90	\$158.98	\$139.86
900-1000 lbs.	\$154.53	\$154.84	\$135.82

Feeder Heifers:	This Week	Last Week	Year Ago
M&L 1			
400-500 lbs.	\$162.00	\$173.98	\$154.21
500-600 lbs.	\$154.68	\$173.93	\$153.80
600-700 lbs.	\$155.69	\$161.29	\$146.44
700-800 lbs.	\$151.95	\$151.99	\$137.68
800-900 lbs.	\$147.56	\$147.48	\$128.92
900-1000 lbs.	\$140.66	\$133.71	\$125.19

Weekly M&L 1 500-600 lb. Feeder Steer Price

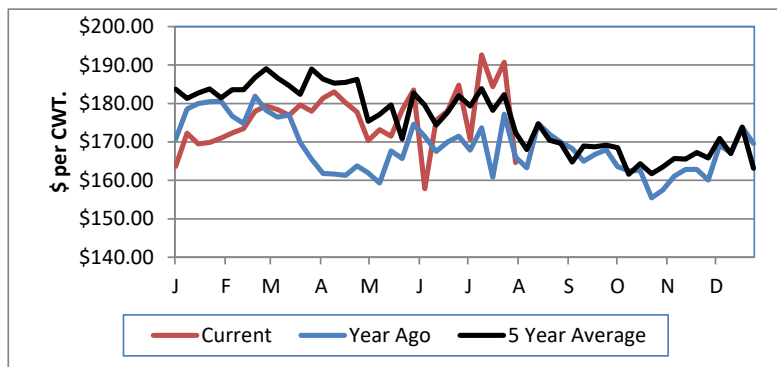

Weekly M&L 1 800-900 lb. Feeder Steer Price

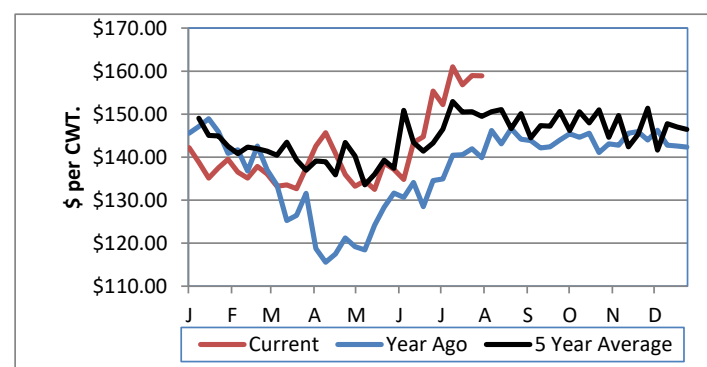

**Nebraska Weekly Hay Prices**

[Weekly Hay Report](#)

	Squares	Rounds
<b>Alfalfa</b>		
Supreme		
Premium		
Good	200.00	105.00-140.00
Fair		
<b>Grass</b>		
Premium Small	190.00	
Good		105.00-125.00
<b>Ground &amp; Delivered Alfalfa</b>		165.00
<b>Ground &amp; Delivered Cornstalks</b>		95.00

**Nebraska Weekly Grain Prices**

[Omaha-Council Bluffs - Changed to IA -Terminal Elevator - Southwest](#)

US NO 2 YELLOW CORN	6.18-6.43
US NO 1 SOYBEANS	13.72-14.62

**Nebraska Ethanol Co-Products**

	Price
DDG	170.00-197.00
Modified Wet	85.00-93.00
Wet	45.00-75.00

**Nebraska Weekly Weighted Average Cattle Report**

[AMS 2485](#)

	This Week	Last Week	Last Year
Live Str	122.33	121.98	99.96
Live Hfr	122.00	121.09	99.97
Dressed Str	197.03	195.69	160.03
Dressed Hfr	197.32	197.31	160.00

**USDA Livestock, Poultry and Grain Market News**  
Nebraska

Thomas Walthers, OIC  
Phone: (308) 390-5399  
Email: [Thomas.Walthers@usda.gov](mailto:Thomas.Walthers@usda.gov)  
[www.ams.usda.gov/lpsmarketnewspage](http://www.ams.usda.gov/lpsmarketnewspage)