



United States
Department of
Agriculture

National
Agricultural
Statistics
Service



Statistical
Bulletin
Number 980 a

Chicken and Eggs

Final Estimates 1998-2002

April 2004

USDA



Contents

Page

| | |
|--|----|
| Summary | 3 |
| Chickens: Number, Value per Head, Total Value, and Class United States, December 1, 1998 -2002 | 5 |
| All Layers and Egg Production: Annual Average Number of Layers and Annual Egg Production By Type, United States, 1998-2002 | 5 |
| All Layers and Egg Production: Annual Average Number of Layers, Eggs per Layer, and Total Egg Production by State and US, 1998-2002 | 6 |
| Eggs: Annual Number of Eggs Produced by Type, State, and United States, 1998-2002 | 9 |
| Eggs: Production During the Month by Type, United States, 1998-2002 | 12 |
| Eggs: Production During the Month by Type, 30 Selected States, 1998-2002 | 14 |
| All Layers: Average Number on Hand During the Month by Type, United States, 1998-2002 | 16 |
| All Layers: Number on Hand First Day of the Month by Type, United States, 1998-2002 | 17 |
| Hatching Type Layers: Average Number on Hand During the Month by Type, United States, 1998-2002 | 18 |
| Hatching Type Layers: Number on Hand First Day of the Month by Type, United States, 1998-2002 | 19 |
| All Layers: Average Number on Hand During the Month by Type, 30 Selected States, 1998-2002 | 20 |
| All Layers: Number on Hand First Day of the Month by Type, 30 Selected States, 1998-2002 | 21 |
| Hatching Type Layers: Average Number on Hand During the Month by Type, 30 Selected States, 1998-2002 | 22 |
| Hatching Type Layers: Number on Hand First Day of the Month by Type, 30 Selected States, 1998-2002 | 23 |
| Eggs: Number Laid per 100 Layers During the Month by Type, United States, 1998-2002 | 24 |
| Eggs: Number Laid per 100 Layers First Day of the Month by Type, United States, 1998-2002 | 25 |
| Hatching Type Eggs: Number Laid per 100 Layers During the Month by Type, United States, 1998-2002 | 26 |
| Hatching Type Eggs: Number Laid per 100 Layers First Day of the Month by Type, United States, 1998-2002 | 27 |
| Eggs: Number Laid per 100 Layers During the Month by Type, | |

| | |
|---|-----|
| 30 Selected States, 1998-2002 | 28 |
| Eggs: Number Laid per 100 Layers First Day of the Month by Type, 30 Selected States, 1998-2002 | 29 |
| Hatching Type Eggs: Number Laid per 100 Layers During the Month by Type, 30 Selected States, 1998-2002 | 30 |
| Hatching Type Eggs: Number Laid per 100 Layers First Day of the Month by Type, 30 Selected States, 1998-2002 | 31 |
| All Pullets: Number on Hand First Day of the Month, United States, 1998-2002 | 32 |
| All Layers: Percent Force Molt First Day of the Month, United States, 1998-2002 | 33 |
| Disposition: Number Slaughtered, Lost, and Added During the Month, United States, 1998-2002 | 34 |
| All Pullets: Number on Hand First Day of the Month, 30 Selected States, 1998-2002 | 35 |
| All Layers: Percent Force Molt First Day of the Month, 30 Selected States, 1998-2002 | 36 |
| Disposition: Number Slaughtered, Lost, and Added During the Month, 30 Selected States, 1998-2002 | 37 |
| Table Egg Layers: Average Number in Flocks 30,000 and Above on Hand During the Month, 30 Selected States and US, 1998-2002 | 38 |
| All Layers: Average Number on Hand During the Month, 30 Selected States and US, 1998-2002 | 48 |
| Eggs: Number Laid per 100 For All Layers During the Month, 30 Selected States and US, 1998-2002 | 58 |
| All Layers: Percent Being Molted First Day of the Month, 30 Selected States and US, 1998-2002 | 68 |
| All Layers: Percent Molt Completed First Day of the Month, 30 Selected States and US, 1998-2002 | 78 |
| Eggs: Production by Type During the Month, 30 Selected States and US, 1998-2002 | 88 |
| Chickens: Layers on Hand, by State and United States, December 1, 1998-2002 | 124 |
| Chickens: Pullets Not of Laying Age and Other Chickens, by State and United States, December 1, 1998-2002 | 127 |
| Chickens: Number, Value per Head, and Total Value, by State and United States, December 1, 1998-2002 | 130 |
| Index | 133 |
| Statistical Bulletin Publication Schedule and other ASB Services | 140 |

This statistical bulletin is being reissued to correct totals in the "Other States" Category for Eggs per Layer and Total Egg Production on pages 6,7,9 and 10. Corrected numbers are being reissued for 1998-2001. The numbers for 2002 are correct.

Summary

Chickens & Eggs: Final Estimates by State and United States, 1998-02, U.S. Department of Agriculture, Agricultural Statistics Board, National Agricultural Statistics Service, Statistical Bulletin No. SB-980.

Introduction: This bulletin presents final estimates, including revisions made by the Agricultural Statistics Board (ASB), for the production years 1998 through 2002. Final estimates included in this publication were published in calendar years 1998-2002 in annual ASB reports.

Procedures: Revisions were made after a thorough review of the original survey data and all additional data now available, including the 2002 Census of Agriculture. The 1998-2002 estimates shown herein are considered final and will not be revised again. Revisions to annual egg production and annual average layers at the National level are as follows:

| Year | U.S. Total Annual Egg Production | | | U.S. Annual Average Layers | | |
|------|----------------------------------|---------------|-------------|----------------------------|-------------|-------------|
| | From Million | To Million | Change % | From (000) | To (000) | Change % |
| 1998 | 79,690 | 79,777 | + 0.1 | 312,035 | 312,315 | + 0.1 |
| 1999 | 82,715 | 82,946 | + 0.2 | 322,354 | 323,251 | + 0.3 |
| 2000 | 84,386 | 84,717 | + 0.4 | 327,985 | 329,067 | + 0.3 |
| 2001 | 85,745 | 86,093 | + 0.4 | 335,012 | 336,330 | + 0.4 |
| 2002 | 87,179 | 87,252 | + 0.1 | 339,024 | 339,293 | + 0.1 |

Historic Estimates: Final estimates of Chickens and Eggs in earlier years are available in Statistical Bulletins No. 944 for 1994-97, No. 908 for 1988-93, No. 801 for 1984-87, No. 721 for 1980-83, No. 654 for 1976-79, No. 590 for 1970-75, No. 512 for 1965-69, No. 391 for 1960-64, No. 283 for 1955-59, and No. 183 for 1950-54.

All Egg Production By Months United States, 1998 - 2002

Million Eggs

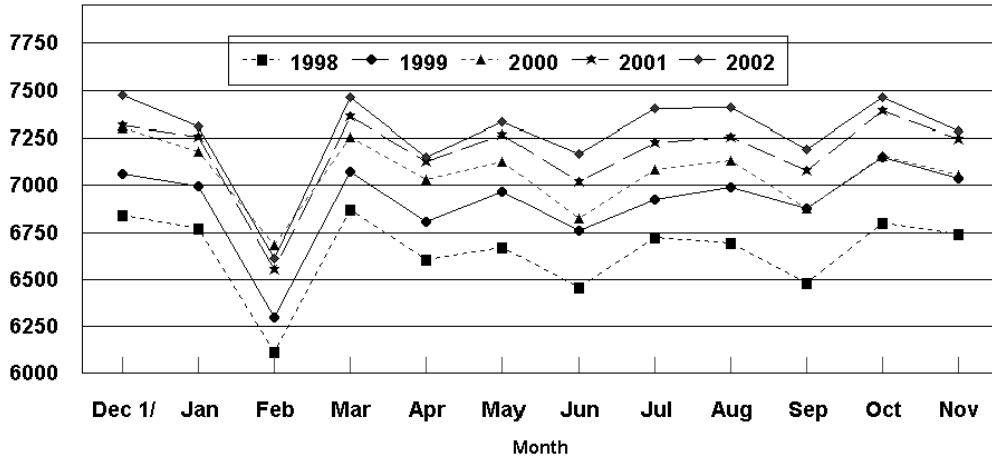

1/ Previous Year

Average Number of All Layers United States, 1998 - 2002

Million Layers

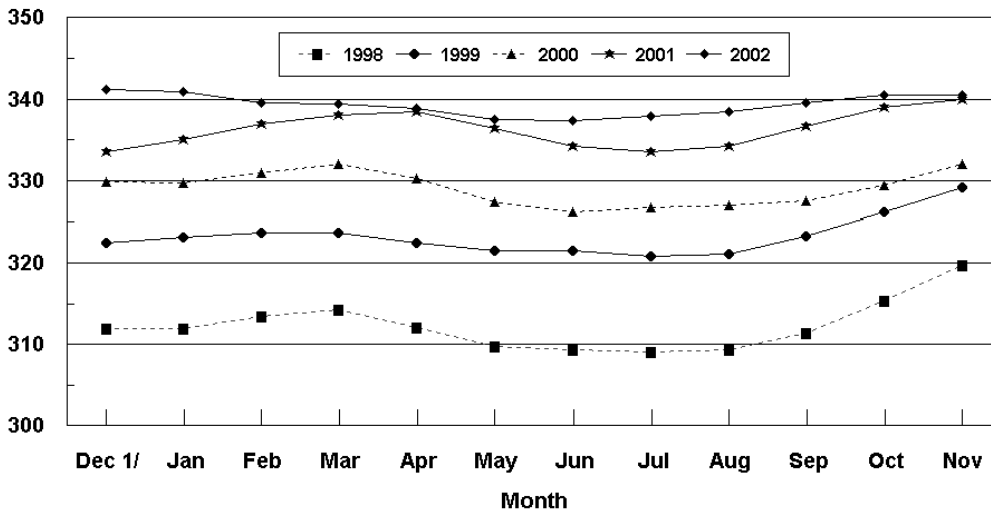

1/ Previous Year

**Chickens: Number, Value per Head, Total Value,
and Class, United States, December 1, 1998-02¹**

| Year | All Chickens | | | Layers | | |
|------|--|----------------|-----------------------|----------------------------|--|--------------|
| | Number (000) | Value | | 1 Year Old and Older | 20 Weeks Old But Less Than 1 Year | Total |
| | | Per Head | Total (000) | | | |
| | | <i>Dollars</i> | <i>Dollars</i> | <i>1,000</i> | <i>1,000</i> | <i>1,000</i> |
| 1998 | 425,355 | 2.69 | 1,143,041 | 151,298 | 170,530 | 321,828 |
| 1999 | 437,403 | 2.64 | 1,156,488 | 152,024 | 178,156 | 330,180 |
| 2000 | 436,840 | 2.44 | 1,064,171 | 153,439 | 180,154 | 333,593 |
| 2001 | 444,099 | 2.41 | 1,069,335 | 153,817 | 186,500 | 340,317 |
| 2002 | 443,851 | 2.38 | 1,055,316 | 153,884 | 186,325 | 340,209 |
| | Pullets and Pullet Chicks Not Laying Age | | | Other Chickens | | |
| | 13 Weeks Old & Older But Less Than 20 Weeks | | Under 13 Weeks Old | | | |
| | <i>1,000</i> | | <i>1,000</i> | <i>1,000</i> | | |
| 1998 | | 39,864 | | 55,981 | | 7,682 |
| 1999 | | 38,587 | | 58,975 | | 9,661 |
| 2000 | | 38,395 | | 56,764 | | 8,088 |
| 2001 | | 42,907 | | 52,749 | | 8,126 |
| 2002 | | 39,865 | | 55,424 | | 8,353 |

¹ Excludes commercial broilers.

**All Layers and Egg Production: Annual Average Number of Layers and Annual
Egg Production by Type, United States, 1998-02¹**

| Year | Annual Average Number of Layers | Egg Production | | |
|------|--|-----------------|-----------------|------------------|
| | | Total Eggs | Table Eggs | Hatching Eggs |
| | <i>1,000</i> | <i>Millions</i> | <i>Millions</i> | <i>Millions</i> |
| 1998 | 312,315 | 79,777 | 67,359 | 12,425 |
| 1999 | 323,251 | 82,946 | 70,012 | 12,940 |
| 2000 | 329,067 | 84,717 | 71,733 | 12,989 |
| 2001 | 336,330 | 86,093 | 73,145 | 12,944 |
| 2002 | 339,293 | 87,252 | 74,314 | 12,928 |

¹ Estimates cover the 12-month period Dec 1, previous year, through Nov 30.

All Layers and Egg Production: Annual Average Number of Layers, Eggs per Layer, and Total Egg Production by State and United States, 1998-99¹

| State | Average Number of Layers | | Eggs per Layer ² | | Total Egg Production | |
|----------------------|--------------------------|--------------|-----------------------------|---------------|----------------------|---------------------|
| | 1998 | 1999 | 1998 | 1999 | 1998 | 1999 |
| | <i>1,000</i> | <i>1,000</i> | <i>Number</i> | <i>Number</i> | <i>Million Eggs</i> | <i>Million Eggs</i> |
| AL | 10,885 | 10,648 | 230 | 230 | 2,507 | 2,450 |
| AR | 14,724 | 15,191 | 220 | 228 | 3,233 | 3,458 |
| CA | 25,161 | 25,526 | 263 | 259 | 6,608 | 6,606 |
| CO | 3,658 | 3,537 | 258 | 260 | 945 | 921 |
| CT | 3,097 | 3,074 | 271 | 269 | 839 | 828 |
| FL | 10,129 | 10,692 | 251 | 260 | 2,539 | 2,776 |
| GA | 21,035 | 21,059 | 244 | 246 | 5,126 | 5,176 |
| HI | 632 | 616 | 244 | 242 | 154.4 | 149.0 |
| IL | 3,156 | 3,237 | 266 | 271 | 838 | 876 |
| IN | 21,789 | 22,037 | 268 | 265 | 5,831 | 5,838 |
| IA | 23,046 | 26,338 | 259 | 264 | 5,969 | 6,942 |
| ME | 4,790 | 4,799 | 287 | 286 | 1,373 | 1,373 |
| MD | 3,317 | 3,339 | 261 | 269 | 867 | 897 |
| MI | 5,422 | 5,967 | 262 | 262 | 1,423 | 1,562 |
| MN | 12,033 | 12,310 | 262 | 255 | 3,152 | 3,138 |
| MS | 6,777 | 6,760 | 229 | 232 | 1,555 | 1,569 |
| MO | 6,644 | 6,391 | 261 | 264 | 1,732 | 1,690 |
| NE | 10,399 | 11,167 | 260 | 254 | 2,706 | 2,837 |
| NY | 3,473 | 3,634 | 284 | 280 | 986 | 1,017 |
| NC | 11,280 | 11,316 | 227 | 229 | 2,555 | 2,587 |
| OH | 28,040 | 30,731 | 266 | 267 | 7,446 | 8,193 |
| OK | 4,007 | 4,050 | 231 | 233 | 927 | 945 |
| OR | 2,855 | 2,902 | 266 | 267 | 758 | 775 |
| PA | 22,050 | 22,635 | 271 | 271 | 5,983 | 6,135 |
| SC | 4,640 | 4,908 | 256 | 248 | 1,189 | 1,215 |
| SD | 2,265 | 2,171 | 273 | 273 | 618 | 592 |
| TX | 17,081 | 17,383 | 249 | 254 | 4,257 | 4,413 |
| VA | 3,647 | 3,609 | 236 | 234 | 860 | 845 |
| WA | 5,022 | 4,802 | 277 | 272 | 1,393 | 1,307 |
| WI | 3,834 | 3,766 | 269 | 274 | 1,030 | 1,031 |
| 30 Sts ⁴ | 294,885 | 304,593 | 256 | 257 | 75,401 | 78,142 |
| DE | 392 | 994 | 235 | 259 | 92 | 257 |
| ID | 907 | 918 | 273 | 278 | 248 | 255 |
| KY | 3,516 | 3,795 | 245 | 243 | 863 | 922 |
| LA | 1,925 | 1,915 | 247 | 251 | 475 | 481 |
| MA | 479 | 392 | 288 | 275 | 138 | 108 |
| MT | 290 | 290 | 290 | 314 | 84 | 91 |
| NH | 159 | 134 | 295 | 292 | 47 | 39 |
| NJ | 2,051 | 1,915 | 238 | 286 | 488 | 547 |
| TN | 1,289 | 1,217 | 232 | 225 | 299 | 274 |
| UT | 1,824 | 1,912 | 262 | 272 | 478 | 521 |
| VT | 221 | 231 | 271 | 268 | 60 | 62 |
| WV | 1,147 | 1,099 | 213 | 218 | 244 | 240 |
| WY | 12 | 12 | 300 | 300 | 3.6 | 3.6 |
| Oth Sts ³ | 3,217 | 3,835 | 268 | 263 | 861 | 1,008 |
| US ⁴ | 312,315 | 323,251 | 255 | 257 | 79,777 | 82,946 |

¹ Annual estimates cover the period Dec 1, previous year thru Nov 30.

² Total egg production divided by average number of layers on hand.

³ AK, AZ, KS, ND, NM, NV, and RI combined to avoid disclosure of individual operations.

⁴ Sum of States may not add to U.S. total due to rounding.

All Layers and Egg Production: Annual Average Number of Layers, Eggs per Layer, and Total Egg Production by State and United States, 2000-01¹

| State | Average Number of Layers | | Eggs per Layer ² | | Total Egg Production | |
|----------------------|--------------------------|--------------|-----------------------------|---------------|----------------------|---------------------|
| | 2000 | 2001 | 2000 | 2001 | 2000 | 2001 |
| | <i>1,000</i> | <i>1,000</i> | <i>Number</i> | <i>Number</i> | <i>Million Eggs</i> | <i>Million Eggs</i> |
| AL | 10,413 | 10,371 | 228 | 227 | 2,378 | 2,359 |
| AR | 15,340 | 14,891 | 232 | 230 | 3,559 | 3,431 |
| CA | 24,163 | 23,757 | 262 | 256 | 6,319 | 6,082 |
| CO | 3,671 | 3,571 | 269 | 265 | 988 | 946 |
| CT | 3,129 | 3,152 | 277 | 280 | 866 | 884 |
| FL | 10,480 | 10,756 | 260 | 254 | 2,724 | 2,737 |
| GA | 20,816 | 20,994 | 246 | 242 | 5,128 | 5,086 |
| HI | 604 | 588 | 237 | 220 | 143.4 | 129.4 |
| IL | 3,550 | 3,292 | 266 | 270 | 944 | 888 |
| IN | 22,708 | 22,958 | 269 | 262 | 6,098 | 6,025 |
| IA | 28,851 | 33,341 | 269 | 267 | 7,755 | 8,891 |
| ME | 4,224 | 4,076 | 269 | 271 | 1,137 | 1,103 |
| MD | 3,351 | 3,292 | 260 | 274 | 871 | 901 |
| MI | 6,348 | 6,595 | 259 | 259 | 1,646 | 1,706 |
| MN | 12,581 | 12,142 | 260 | 256 | 3,271 | 3,112 |
| MS | 6,709 | 6,704 | 236 | 231 | 1,581 | 1,550 |
| MO | 6,141 | 6,891 | 263 | 260 | 1,614 | 1,791 |
| NE | 11,908 | 11,650 | 252 | 258 | 2,999 | 3,001 |
| NY | 3,974 | 4,127 | 280 | 277 | 1,113 | 1,143 |
| NC | 11,244 | 11,139 | 223 | 228 | 2,509 | 2,535 |
| OH | 31,130 | 30,160 | 262 | 262 | 8,163 | 7,900 |
| OK | 4,008 | 4,020 | 232 | 230 | 931 | 926 |
| OR | 2,976 | 2,958 | 270 | 277 | 805 | 818 |
| PA | 23,276 | 24,377 | 271 | 273 | 6,309 | 6,662 |
| SC | 4,973 | 5,586 | 250 | 254 | 1,245 | 1,416 |
| SD | 2,185 | 2,300 | 268 | 250 | 585 | 575 |
| TX | 17,425 | 18,744 | 254 | 253 | 4,423 | 4,734 |
| VA | 3,463 | 3,397 | 238 | 226 | 824 | 766 |
| WA | 4,836 | 4,987 | 270 | 268 | 1,306 | 1,339 |
| WI | 4,456 | 4,568 | 275 | 270 | 1,225 | 1,235 |
| 30 Sts ⁴ | 308,935 | 315,384 | 257 | 256 | 79,460 | 80,672 |
| DE | 1,487 | 1,399 | 260 | 264 | 386 | 369 |
| ID | 893 | 888 | 279 | 283 | 249 | 251 |
| KY | 3,769 | 3,798 | 249 | 246 | 940 | 933 |
| LA | 1,975 | 1,946 | 250 | 247 | 493 | 480 |
| MA | 329 | 285 | 283 | 281 | 93 | 80 |
| MT | 291 | 321 | 288 | 296 | 84 | 95 |
| NH | 139 | 159 | 323 | 308 | 45 | 49 |
| NJ | 2,031 | 2,030 | 283 | 274 | 574 | 556 |
| TN | 1,207 | 1,297 | 230 | 227 | 278 | 294 |
| UT | 2,705 | 3,282 | 263 | 264 | 712 | 865 |
| VT | 232 | 207 | 276 | 280 | 64 | 58 |
| WV | 1,051 | 1,092 | 240 | 215 | 252 | 235 |
| WY | 12 | 12 | 300 | 300 | 3.6 | 3.6 |
| Oth Sts ³ | 4,011 | 4,230 | 271 | 274 | 1,088 | 1,157 |
| US ⁴ | 329,067 | 336,330 | 257 | 256 | 84,717 | 86,093 |

¹ Annual estimates cover the period Dec 1, previous year thru Nov 30.

² Total egg production divided by average number of layers on hand.

³ AK, AZ, KS, ND, NM, NV, and RI combined to avoid disclosure of individual operations.

⁴ Sum of States may not add to U.S. total due to rounding.

All Layers and Egg Production: Annual Average Number of Layers, Eggs per Layer, and Total Egg Production by State and United States, 2002¹

| State | Average Number of Layers | Eggs per Layer ² | Total Egg Production |
|----------------------|--------------------------|-----------------------------|----------------------|
| | 2002 | 2002 | 2002 |
| | <i>1,000</i> | <i>Number</i> | <i>Million Eggs</i> |
| AL | 10,173 | 224 | 2,281 |
| AR | 14,825 | 225 | 3,333 |
| CA | 24,165 | 259 | 6,257 |
| CO | 3,736 | 270 | 1,008 |
| CT | 3,106 | 276 | 856 |
| FL | 10,631 | 257 | 2,731 |
| GA | 20,473 | 243 | 4,967 |
| HI | 539 | 218 | 117.5 |
| IL | 3,431 | 260 | 893 |
| IN | 22,435 | 266 | 5,973 |
| IA | 37,695 | 268 | 10,101 |
| ME | 4,146 | 261 | 1,080 |
| MD | 3,305 | 279 | 923 |
| MI | 7,109 | 264 | 1,880 |
| MN | 11,869 | 266 | 3,159 |
| MS | 6,795 | 234 | 1,588 |
| MO | 6,940 | 265 | 1,841 |
| NE | 11,594 | 257 | 2,977 |
| NY | 3,887 | 283 | 1,100 |
| NC | 11,045 | 228 | 2,518 |
| OH | 30,479 | 261 | 7,940 |
| OK | 4,173 | 228 | 951 |
| OR | 2,750 | 276 | 760 |
| PA | 23,641 | 276 | 6,520 |
| SC | 5,372 | 257 | 1,380 |
| SD | 2,335 | 243 | 568 |
| TX | 18,608 | 257 | 4,774 |
| VA | 3,134 | 234 | 734 |
| WA | 5,166 | 265 | 1,369 |
| WI | 4,272 | 271 | 1,158 |
| 30 Sts ⁴ | 317,827 | 257 | 81,738 |
| DE | 1,315 | 264 | 347 |
| ID | 886 | 273 | 242 |
| KY | 4,019 | 234 | 940 |
| LA | 1,982 | 249 | 494 |
| MA | 295 | 301 | 89 |
| MT | 341 | 305 | 104 |
| NH | 186 | 296 | 55 |
| NJ | 1,994 | 268 | 534 |
| TN | 1,354 | 222 | 300 |
| UT | 3,342 | 267 | 894 |
| VT | 200 | 292 | 58 |
| WV | 1,223 | 214 | 262 |
| WY | 12 | 300 | 3.6 |
| Oth Sts ³ | 4,320 | 276 | 1,192 |
| US ⁴ | 339,293 | 257 | 87,252 |

¹ Annual estimates cover the period Dec 1, previous year thru Nov 30.

² Total egg production divided by average number of layers on hand.

³ AK, AZ, KS, ND, NM, NV, and RI combined to avoid disclosure of individual operations.

⁴ Sum of States may not add to U.S. total due to rounding.

**Eggs: Annual Number of Eggs Produced by Type,
State, and United States, 1998-99**

| State | Total | | Table Egg Type ¹ | | All Hatching Type ¹ | |
|----------------------|---------------------|---------------------|-----------------------------|---------------------|--------------------------------|---------------------|
| | 1998 | 1999 | 1998 | 1999 | 1998 | 1999 |
| | <i>Million Eggs</i> | <i>Million Eggs</i> | <i>Million Eggs</i> | <i>Million Eggs</i> | <i>Million Eggs</i> | <i>Million Eggs</i> |
| AL | 2,507 | 2,450 | 1,092 | 959 | 1,415 | 1,491 |
| AR | 3,233 | 3,458 | 1,116 | 1,238 | 2,117 | 2,220 |
| CA | 6,608 | 6,606 | | | | |
| CO | 945 | 921 | | | | |
| CT | 839 | 828 | | | | |
| FL | 2,539 | 2,776 | 2,391 | 2,625 | 148 | 151 |
| GA | 5,126 | 5,176 | 3,045 | 2,997 | 2,081 | 2,179 |
| HI | 154.4 | 149.0 | 154.4 | 149.0 | 0.0 | 0.0 |
| IL | 838 | 876 | 789 | 829 | 49 | 47 |
| IN | 5,831 | 5,838 | 5,693 | 5,695 | 138 | 143 |
| IA | 5,969 | 6,942 | | | | |
| ME | 1,373 | 1,373 | | | | |
| MD | 867 | 897 | 781 | 823 | 86 | 74 |
| MI | 1,423 | 1,562 | | | | |
| MN | 3,152 | 3,138 | 3,029 | 3,019 | 123 | 119 |
| MS | 1,555 | 1,569 | 479 | 461 | 1,076 | 1,108 |
| MO | 1,732 | 1,690 | | | | |
| NE | 2,706 | 2,837 | 2,706 | 2,837 | 0 | 0 |
| NY | 986 | 1,017 | | | | |
| NC | 2,555 | 2,587 | 1,026 | 1,006 | 1,529 | 1,581 |
| OH | 7,446 | 8,193 | | | | |
| OK | 927 | 945 | 554 | 541 | 373 | 404 |
| OR | 758 | 775 | 742 | 763 | 16 | 11 |
| PA | 5,983 | 6,135 | 5,806 | 5,939 | 177 | 196 |
| SC | 1,189 | 1,215 | 979 | 1,009 | 210 | 206 |
| SD | 618 | 592 | 618 | 592 | 0 | 0 |
| TX | 4,257 | 4,413 | | | | |
| VA | 860 | 845 | 424 | 408 | 436 | 437 |
| WA | 1,393 | 1,307 | | | | |
| WI | 1,030 | 1,031 | | | | |
| 30 Sts | 75,401 | 78,142 | 63,908 | 66,181 | 11,498 | 11,965 |
| DE | 92 | 257 | | | | |
| ID | 248 | 255 | | | | |
| KY | 863 | 922 | | | | |
| LA | 475 | 481 | | | | |
| MA | 138 | 108 | | | | |
| MT | 84 | 91 | | | | |
| NH | 47 | 39 | | | | |
| NJ | 488 | 547 | | | | |
| TN | 299 | 274 | | | | |
| UT | 478 | 521 | | | | |
| VT | 60 | 62 | | | | |
| WV | 244 | 240 | | | | |
| WY | 3.6 | 3.6 | | | | |
| Oth Sts ² | 861 | 1,008 | | | | |
| US | 79,777 | 82,946 | 67,359 | 70,012 | 12,425 | 12,940 |

¹ Data by type of flock not shown for some States to avoid disclosing individual operations.

² AK, AZ, KS, ND, NM, NV, and RI combined to avoid disclosure of individual operations.

**Eggs: Annual Number of Eggs Produced by Type,
State, and United States, 2000-01**

| State | Total | | Table Egg Type ¹ | | All Hatching Type ¹ | |
|----------------------|---------------------|---------------------|-----------------------------|---------------------|--------------------------------|---------------------|
| | 2000 | 2001 | 2000 | 2001 | 2000 | 2001 |
| | <i>Million Eggs</i> | <i>Million Eggs</i> | <i>Million Eggs</i> | <i>Million Eggs</i> | <i>Million Eggs</i> | <i>Million Eggs</i> |
| AL | 2,378 | 2,359 | 794 | 730 | 1,584 | 1,629 |
| AR | 3,559 | 3,431 | 1,352 | 1,305 | 2,207 | 2,126 |
| CA | 6,319 | 6,082 | | | | |
| CO | 988 | 946 | | | | |
| CT | 866 | 884 | | | | |
| FL | 2,724 | 2,737 | 2,586 | 2,573 | 138 | 164 |
| GA | 5,128 | 5,086 | 3,022 | 2,991 | 2,106 | 2,095 |
| HI | 143.4 | 129.4 | 143.4 | 129.4 | 0.0 | 0.0 |
| IL | 944 | 888 | 894 | 842 | 50 | 46 |
| IN | 6,098 | 6,025 | 5,946 | 5,875 | 152 | 150 |
| IA | 7,755 | 8,891 | | | | |
| ME | 1,137 | 1,103 | | | | |
| MD | 871 | 901 | 795 | 834 | 76 | 67 |
| MI | 1,646 | 1,706 | | | | |
| MN | 3,271 | 3,112 | 3,157 | 3,003 | 114 | 109 |
| MS | 1,581 | 1,550 | 508 | 494 | 1,073 | 1,056 |
| MO | 1,614 | 1,791 | | | | |
| NE | 2,999 | 3,001 | 2,999 | 3,001 | 0 | 0 |
| NY | 1,113 | 1,143 | | | | |
| NC | 2,509 | 2,535 | 978 | 930 | 1,531 | 1,605 |
| OH | 8,163 | 7,900 | | | | |
| OK | 931 | 926 | 537 | 528 | 394 | 398 |
| OR | 805 | 818 | 786 | 798 | 19 | 20 |
| PA | 6,309 | 6,662 | 6,083 | 6,439 | 226 | 223 |
| SC | 1,245 | 1,416 | 1,037 | 1,196 | 208 | 220 |
| SD | 585 | 575 | 585 | 575 | 0 | 0 |
| TX | 4,423 | 4,734 | | | | |
| VA | 824 | 766 | 405 | 380 | 419 | 386 |
| WA | 1,306 | 1,339 | | | | |
| WI | 1,225 | 1,235 | | | | |
| 30 Sts | 79,460 | 80,672 | 67,574 | 68,781 | 11,890 | 11,890 |
| DE | 386 | 369 | | | | |
| ID | 249 | 251 | | | | |
| KY | 940 | 933 | | | | |
| LA | 493 | 480 | | | | |
| MA | 93 | 80 | | | | |
| MT | 84 | 95 | | | | |
| NH | 45 | 49 | | | | |
| NJ | 574 | 556 | | | | |
| TN | 278 | 294 | | | | |
| UT | 712 | 865 | | | | |
| VT | 64 | 58 | | | | |
| WV | 252 | 235 | | | | |
| WY | 3.6 | 3.6 | | | | |
| Oth Sts ² | 1,088 | 1,157 | | | | |
| US | 84,717 | 86,093 | 71,733 | 73,145 | 12,989 | 12,944 |

¹ Data by type of flock not shown for some States to avoid disclosing individual operations.

² AK, AZ, KS, ND, NM, NV, and RI combined to avoid disclosure of individual operations.

**Eggs: Annual Number of Eggs Produced by Type,
State, and United States, 2002**

| State | Total | Table Egg Type ¹ | All Hatching Type ¹ |
|----------------------|---------------------|-----------------------------|--------------------------------|
| | 2002 | 2002 | 2002 |
| | <i>Million Eggs</i> | <i>Million Eggs</i> | <i>Million Eggs</i> |
| AL | 2,281 | 635 | 1,646 |
| AR | 3,333 | 1,230 | 2,103 |
| CA | 6,257 | | |
| CO | 1,008 | | |
| CT | 856 | | |
| FL | 2,731 | | |
| GA | 4,967 | 2,853 | 2,114 |
| HI | 117.5 | 117.5 | 0.0 |
| IL | 893 | 853 | 40 |
| IN | 5,973 | 5,824 | 149 |
| IA | 10,101 | | |
| ME | 1,080 | | |
| MD | 923 | 877 | 46 |
| MI | 1,880 | | |
| MN | 3,159 | 3,048 | 111 |
| MS | 1,588 | 497 | 1,091 |
| MO | 1,841 | | |
| NE | 2,977 | 2,977 | 0 |
| NY | 1,100 | | |
| NC | 2,518 | 919 | 1,599 |
| OH | 7,940 | | |
| OK | 951 | 551 | 400 |
| OR | 760 | 739 | 21 |
| PA | 6,520 | 6,324 | 196 |
| SC | 1,380 | 1,160 | 220 |
| SD | 568 | 568 | 0 |
| TX | 4,774 | | |
| VA | 734 | 351 | 383 |
| WA | 1,369 | | |
| WI | 1,158 | | |
| 30 Sts | 81,738 | 69,866 | 11,870 |
| DE | 347 | | |
| ID | 242 | | |
| KY | 940 | | |
| LA | 494 | | |
| MA | 89 | | |
| MT | 104 | | |
| NH | 55 | | |
| NJ | 534 | | |
| TN | 300 | | |
| UT | 894 | | |
| VT | 58 | | |
| WV | 262 | | |
| WY | 3.6 | | |
| Oth Sts ² | 1,192 | | |
| US | 87,252 | 74,314 | 12,928 |

¹ Data by type of flock not shown for some States to avoid disclosing individual operations.

² AK, AZ, KS, ND, NM, NV, and RI combined to avoid disclosure of individual operations.

Eggs: Production During the Month by Type, United States, 1998-99

| Month | Total | | Table Egg Type | | All Hatching Type | |
|------------------|---------------------|---------------------|---------------------|---------------------|---------------------|---------------------|
| | 1998 | 1999 | 1998 | 1999 | 1998 | 1999 |
| | <i>Million Eggs</i> | <i>Million Eggs</i> | <i>Million Eggs</i> | <i>Million Eggs</i> | <i>Million Eggs</i> | <i>Million Eggs</i> |
| Dec ¹ | 6,842 | 7,061 | 5,803 | 5,989 | 1,039 | 1,072 |
| Jan | 6,770 | 6,998 | 5,724 | 5,917 | 1,046 | 1,081 |
| Feb | 6,113 | 6,298 | 5,154 | 5,312 | 959 | 986 |
| Mar | 6,873 | 7,071 | 5,801 | 5,963 | 1,072 | 1,109 |
| Apr | 6,605 | 6,807 | 5,559 | 5,731 | 1,047 | 1,077 |
| May | 6,668 | 6,964 | 5,588 | 5,848 | 1,081 | 1,117 |
| Jun | 6,459 | 6,762 | 5,437 | 5,673 | 1,023 | 1,090 |
| Jul | 6,722 | 6,924 | 5,677 | 5,819 | 1,046 | 1,106 |
| Aug | 6,696 | 6,992 | 5,658 | 5,897 | 1,039 | 1,095 |
| Sep | 6,483 | 6,880 | 5,484 | 5,816 | 1,000 | 1,064 |
| Oct | 6,803 | 7,152 | 5,759 | 6,059 | 1,045 | 1,093 |
| Nov | 6,743 | 7,037 | 5,715 | 5,987 | 1,028 | 1,050 |
| During Year | 79,777 | 82,946 | 67,359 | 70,012 | 12,425 | 12,940 |

¹ December preceding year.

Eggs: Production During the Month by Type, United States, 2000-01

| Month | Total | | Table Egg Type | | All Hatching Type | |
|------------------|---------------------|---------------------|---------------------|---------------------|---------------------|---------------------|
| | 2000 | 2001 | 2000 | 2001 | 2000 | 2001 |
| | <i>Million Eggs</i> | <i>Million Eggs</i> | <i>Million Eggs</i> | <i>Million Eggs</i> | <i>Million Eggs</i> | <i>Million Eggs</i> |
| Dec ¹ | 7,300 | 7,315 | 6,218 | 6,234 | 1,082 | 1,081 |
| Jan | 7,180 | 7,255 | 6,092 | 6,157 | 1,089 | 1,097 |
| Feb | 6,685 | 6,551 | 5,655 | 5,543 | 1,031 | 1,008 |
| Mar | 7,257 | 7,364 | 6,133 | 6,252 | 1,125 | 1,112 |
| Apr | 7,034 | 7,127 | 5,933 | 6,043 | 1,102 | 1,083 |
| May | 7,127 | 7,270 | 5,993 | 6,143 | 1,134 | 1,126 |
| Jun | 6,825 | 7,022 | 5,745 | 5,936 | 1,080 | 1,085 |
| Jul | 7,087 | 7,226 | 5,977 | 6,126 | 1,110 | 1,099 |
| Aug | 7,133 | 7,254 | 6,042 | 6,170 | 1,091 | 1,083 |
| Sep | 6,878 | 7,079 | 5,843 | 6,028 | 1,035 | 1,051 |
| Oct | 7,156 | 7,389 | 6,087 | 6,306 | 1,069 | 1,083 |
| Nov | 7,055 | 7,241 | 6,014 | 6,204 | 1,041 | 1,036 |
| During Year | 84,717 | 86,093 | 71,733 | 73,145 | 12,989 | 12,944 |

¹ December preceding year.

Eggs: Production During the Month by Type, United States, 2002

| Month | Total | Table Egg Type | All Hatching Type |
|------------------|---------------------|---------------------|---------------------|
| | 2002 | 2002 | 2002 |
| | <i>Million Eggs</i> | <i>Million Eggs</i> | <i>Million Eggs</i> |
| Dec ¹ | 7,473 | 6,391 | 1,081 |
| Jan | 7,307 | 6,210 | 1,095 |
| Feb | 6,611 | 5,619 | 990 |
| Mar | 7,462 | 6,354 | 1,106 |
| Apr | 7,149 | 6,057 | 1,090 |
| May | 7,335 | 6,197 | 1,137 |
| Jun | 7,166 | 6,075 | 1,091 |
| Jul | 7,402 | 6,296 | 1,106 |
| Aug | 7,408 | 6,314 | 1,094 |
| Sep | 7,193 | 6,145 | 1,047 |
| Oct | 7,463 | 6,394 | 1,069 |
| Nov | 7,283 | 6,259 | 1,022 |
| During Year | 87,252 | 74,314 | 12,928 |

¹ December preceding year.

**Hatching Type Eggs: Production During the Month
by Type, United States, 1998-99**

| Month | All Hatching Type | | Broiler Type | | Egg Type | |
|------------------|---------------------|---------------------|---------------------|---------------------|---------------------|---------------------|
| | 1998 | 1999 | 1998 | 1999 | 1998 | 1999 |
| | <i>Million Eggs</i> | <i>Million Eggs</i> | <i>Million Eggs</i> | <i>Million Eggs</i> | <i>Million Eggs</i> | <i>Million Eggs</i> |
| Dec ¹ | 1,039 | 1,072 | 979 | 1,008 | 60 | 64 |
| Jan | 1,046 | 1,081 | 986 | 1,015 | 60 | 66 |
| Feb | 959 | 986 | 902 | 925 | 57 | 61 |
| Mar | 1,072 | 1,109 | 1,007 | 1,039 | 65 | 70 |
| Apr | 1,047 | 1,077 | 984 | 1,009 | 63 | 68 |
| May | 1,081 | 1,117 | 1,016 | 1,048 | 65 | 69 |
| Jun | 1,023 | 1,090 | 963 | 1,023 | 60 | 67 |
| Jul | 1,046 | 1,106 | 987 | 1,039 | 59 | 67 |
| Aug | 1,039 | 1,095 | 980 | 1,030 | 59 | 65 |
| Sep | 1,000 | 1,064 | 942 | 1,002 | 58 | 62 |
| Oct | 1,045 | 1,093 | 985 | 1,030 | 60 | 63 |
| Nov | 1,028 | 1,050 | 968 | 989 | 60 | 61 |
| During Year | 12,425 | 12,940 | 11,699 | 12,157 | 726 | 783 |

¹ December preceding year.

**Hatching Type Eggs: Production During the Month
by Type, United States, 2000-01**

| Month | All Hatching Type | | Broiler Type | | Egg Type | |
|------------------|---------------------|---------------------|---------------------|---------------------|---------------------|---------------------|
| | 2000 | 2001 | 2000 | 2001 | 2000 | 2001 |
| | <i>Million Eggs</i> | <i>Million Eggs</i> | <i>Million Eggs</i> | <i>Million Eggs</i> | <i>Million Eggs</i> | <i>Million Eggs</i> |
| Dec ¹ | 1,082 | 1,081 | 1,018 | 1,018 | 64 | 63 |
| Jan | 1,089 | 1,097 | 1,024 | 1,030 | 65 | 67 |
| Feb | 1,031 | 1,008 | 971 | 947 | 60 | 61 |
| Mar | 1,125 | 1,112 | 1,058 | 1,045 | 67 | 67 |
| Apr | 1,102 | 1,083 | 1,036 | 1,017 | 66 | 66 |
| May | 1,134 | 1,126 | 1,066 | 1,056 | 68 | 70 |
| Jun | 1,080 | 1,085 | 1,016 | 1,018 | 64 | 67 |
| Jul | 1,110 | 1,099 | 1,046 | 1,033 | 64 | 66 |
| Aug | 1,091 | 1,083 | 1,027 | 1,021 | 64 | 62 |
| Sep | 1,035 | 1,051 | 974 | 992 | 61 | 59 |
| Oct | 1,069 | 1,083 | 1,009 | 1,021 | 60 | 62 |
| Nov | 1,041 | 1,036 | 983 | 976 | 58 | 60 |
| During Year | 12,989 | 12,944 | 12,228 | 12,174 | 761 | 770 |

¹ December preceding year.

**Hatching Type Eggs: Production During the Month
by Type, United States, 2002**

| Month | All Hatching Type | | Broiler Type | | Egg Type | |
|------------------|---------------------|---------------------|---------------------|---------------------|---------------------|---------------------|
| | 2002 | | 2002 | | 2002 | |
| | <i>Million Eggs</i> | <i>Million Eggs</i> | <i>Million Eggs</i> | <i>Million Eggs</i> | <i>Million Eggs</i> | <i>Million Eggs</i> |
| Dec ¹ | | 1,081 | | 1,019 | | 62 |
| Jan | | 1,095 | | 1,032 | | 63 |
| Feb | | 990 | | 932 | | 58 |
| Mar | | 1,106 | | 1,042 | | 64 |
| Apr | | 1,090 | | 1,028 | | 62 |
| May | | 1,137 | | 1,072 | | 65 |
| Jun | | 1,091 | | 1,031 | | 60 |
| Jul | | 1,106 | | 1,044 | | 62 |
| Aug | | 1,094 | | 1,033 | | 61 |
| Sep | | 1,047 | | 991 | | 56 |
| Oct | | 1,069 | | 1,011 | | 58 |
| Nov | | 1,022 | | 964 | | 58 |
| During Year | | 12,928 | | 12,199 | | 729 |

¹ December preceding year.

Eggs: Production During the Month by Type, 30 Selected States, 1998-99

| Month | Total | | Table Egg Type | | All Hatching Type | |
|------------------|---------------------|---------------------|---------------------|---------------------|---------------------|---------------------|
| | 1998 | 1999 | 1998 | 1999 | 1998 | 1999 |
| | <i>Million Eggs</i> | <i>Million Eggs</i> | <i>Million Eggs</i> | <i>Million Eggs</i> | <i>Million Eggs</i> | <i>Million Eggs</i> |
| Dec ¹ | 6,472 | 6,665 | 5,508 | 5,672 | 964 | 993 |
| Jan | 6,407 | 6,609 | 5,438 | 5,608 | 969 | 1,001 |
| Feb | 5,787 | 5,951 | 4,898 | 5,036 | 889 | 915 |
| Mar | 6,502 | 6,667 | 5,509 | 5,642 | 993 | 1,026 |
| Apr | 6,245 | 6,423 | 5,279 | 5,428 | 967 | 996 |
| May | 6,299 | 6,570 | 5,301 | 5,539 | 999 | 1,032 |
| Jun | 6,104 | 6,373 | 5,158 | 5,366 | 947 | 1,008 |
| Jul | 6,353 | 6,516 | 5,386 | 5,494 | 968 | 1,023 |
| Aug | 6,319 | 6,570 | 5,360 | 5,560 | 960 | 1,010 |
| Sep | 6,116 | 6,466 | 5,193 | 5,488 | 924 | 978 |
| Oct | 6,426 | 6,715 | 5,461 | 5,709 | 966 | 1,006 |
| Nov | 6,371 | 6,617 | 5,419 | 5,640 | 952 | 977 |
| During Year | 75,401 | 78,142 | 63,908 | 66,181 | 11,498 | 11,965 |

¹ December preceding year.

Eggs: Production During the Month by Type, 30 Selected States, 2000-01

| Month | Total | | Table Egg Type | | All Hatching Type | |
|------------------|---------------------|---------------------|---------------------|---------------------|---------------------|---------------------|
| | 2000 | 2001 | 2000 | 2001 | 2000 | 2001 |
| | <i>Million Eggs</i> | <i>Million Eggs</i> | <i>Million Eggs</i> | <i>Million Eggs</i> | <i>Million Eggs</i> | <i>Million Eggs</i> |
| Dec ¹ | 6,870 | 6,847 | 5,863 | 5,855 | 1,008 | 992 |
| Jan | 6,748 | 6,792 | 5,745 | 5,781 | 1,004 | 1,011 |
| Feb | 6,275 | 6,142 | 5,328 | 5,215 | 948 | 927 |
| Mar | 6,811 | 6,904 | 5,781 | 5,882 | 1,031 | 1,022 |
| Apr | 6,591 | 6,678 | 5,585 | 5,684 | 1,007 | 994 |
| May | 6,681 | 6,813 | 5,644 | 5,779 | 1,037 | 1,034 |
| Jun | 6,393 | 6,577 | 5,408 | 5,581 | 985 | 996 |
| Jul | 6,643 | 6,765 | 5,634 | 5,757 | 1,009 | 1,008 |
| Aug | 6,691 | 6,788 | 5,698 | 5,795 | 993 | 993 |
| Sep | 6,445 | 6,635 | 5,501 | 5,670 | 944 | 965 |
| Oct | 6,705 | 6,938 | 5,731 | 5,943 | 974 | 995 |
| Nov | 6,607 | 6,793 | 5,657 | 5,840 | 950 | 953 |
| During Year | 79,460 | 80,672 | 67,574 | 68,781 | 11,890 | 11,890 |

¹ December preceding year.

Eggs: Production During the Month by Type, 30 Selected States, 2002

| Month | Total | Table Egg Type | All Hatching Type |
|------------------|---------------------|---------------------|---------------------|
| | 2002 | 2002 | 2002 |
| | <i>Million Eggs</i> | <i>Million Eggs</i> | <i>Million Eggs</i> |
| Dec ¹ | 7,008 | 6,016 | 992 |
| Jan | 6,850 | 5,846 | 1,004 |
| Feb | 6,191 | 5,283 | 908 |
| Mar | 6,990 | 5,973 | 1,017 |
| Apr | 6,712 | 5,710 | 1,002 |
| May | 6,879 | 5,837 | 1,042 |
| Jun | 6,706 | 5,706 | 1,000 |
| Jul | 6,931 | 5,915 | 1,016 |
| Aug | 6,942 | 5,935 | 1,007 |
| Sep | 6,733 | 5,772 | 960 |
| Oct | 6,985 | 6,004 | 981 |
| Nov | 6,811 | 5,869 | 941 |
| During Year | 81,738 | 69,866 | 11,870 |

¹ December preceding year.

**Hatching Type Eggs: Production During the Month by Type,
30 Selected States, 1998-99**

| Month | All Hatching Type | | Broiler Type | | Egg Type | |
|------------------|---------------------|---------------------|---------------------|---------------------|---------------------|---------------------|
| | 1998 | 1999 | 1998 | 1999 | 1998 | 1999 |
| | <i>Million Eggs</i> | <i>Million Eggs</i> | <i>Million Eggs</i> | <i>Million Eggs</i> | <i>Million Eggs</i> | <i>Million Eggs</i> |
| Dec ¹ | 964 | 993 | 906 | 931 | 58 | 62 |
| Jan | 969 | 1,001 | 911 | 938 | 58 | 63 |
| Feb | 889 | 915 | 834 | 857 | 55 | 58 |
| Mar | 993 | 1,026 | 931 | 959 | 62 | 67 |
| Apr | 967 | 996 | 907 | 931 | 60 | 65 |
| May | 999 | 1,032 | 937 | 966 | 62 | 66 |
| Jun | 947 | 1,008 | 890 | 944 | 57 | 64 |
| Jul | 968 | 1,023 | 912 | 959 | 56 | 64 |
| Aug | 960 | 1,010 | 904 | 948 | 56 | 62 |
| Sep | 924 | 978 | 869 | 918 | 55 | 60 |
| Oct | 966 | 1,006 | 908 | 945 | 58 | 61 |
| Nov | 952 | 977 | 894 | 918 | 58 | 59 |
| During Year | 11,498 | 11,965 | 10,803 | 11,214 | 695 | 751 |

¹ December preceding year.

**Hatching Type Eggs: Production During the Month by Type,
30 Selected States, 2000-01**

| Month | All Hatching Type | | Broiler Type | | Egg Type | |
|------------------|---------------------|---------------------|---------------------|---------------------|---------------------|---------------------|
| | 2000 | 2001 | 2000 | 2001 | 2000 | 2001 |
| | <i>Million Eggs</i> | <i>Million Eggs</i> | <i>Million Eggs</i> | <i>Million Eggs</i> | <i>Million Eggs</i> | <i>Million Eggs</i> |
| Dec ¹ | 1,008 | 992 | 946 | 931 | 62 | 61 |
| Jan | 1,004 | 1,011 | 941 | 946 | 63 | 65 |
| Feb | 948 | 927 | 890 | 868 | 58 | 59 |
| Mar | 1,031 | 1,022 | 967 | 958 | 64 | 64 |
| Apr | 1,007 | 994 | 944 | 930 | 63 | 64 |
| May | 1,037 | 1,034 | 972 | 966 | 65 | 68 |
| Jun | 985 | 996 | 924 | 931 | 61 | 65 |
| Jul | 1,009 | 1,008 | 947 | 944 | 62 | 64 |
| Aug | 993 | 993 | 931 | 933 | 62 | 60 |
| Sep | 944 | 965 | 885 | 908 | 59 | 57 |
| Oct | 974 | 995 | 916 | 934 | 58 | 61 |
| Nov | 950 | 953 | 894 | 895 | 56 | 58 |
| During Year | 11,890 | 11,890 | 11,157 | 11,144 | 733 | 746 |

¹ December preceding year.

**Hatching Type Eggs: Production During the Month by Type,
30 Selected States, 2002**

| Month | All Hatching Type | | Broiler Type | | Egg Type | |
|------------------|---------------------|---------------------|---------------------|---------------------|---------------------|---------------------|
| | 2002 | | 2002 | | 2002 | |
| | <i>Million Eggs</i> | <i>Million Eggs</i> | <i>Million Eggs</i> | <i>Million Eggs</i> | <i>Million Eggs</i> | <i>Million Eggs</i> |
| Dec ¹ | | 992 | | 932 | | 60 |
| Jan | | 1,004 | | 943 | | 61 |
| Feb | | 908 | | 852 | | 56 |
| Mar | | 1,017 | | 955 | | 62 |
| Apr | | 1,002 | | 942 | | 60 |
| May | | 1,042 | | 979 | | 63 |
| Jun | | 1,000 | | 942 | | 58 |
| Jul | | 1,016 | | 956 | | 60 |
| Aug | | 1,007 | | 948 | | 59 |
| Sep | | 960 | | 906 | | 54 |
| Oct | | 981 | | 925 | | 56 |
| Nov | | 941 | | 884 | | 57 |
| During Year | | 11,870 | | 11,164 | | 706 |

¹ December preceding year.

**All Layers: Average Number on Hand During the Month
by Type, United States, 1998-99**

| Month | Total | | Table Egg Type | | All Hatching Type | |
|------------------|--------------|--------------|----------------|--------------|-------------------|--------------|
| | 1998 | 1999 | 1998 | 1999 | 1998 | 1999 |
| | <i>1,000</i> | <i>1,000</i> | <i>1,000</i> | <i>1,000</i> | <i>1,000</i> | <i>1,000</i> |
| Dec ¹ | 311,953 | 322,457 | 255,984 | 264,187 | 55,969 | 58,270 |
| Jan | 312,016 | 323,180 | 255,085 | 264,211 | 56,931 | 58,969 |
| Feb | 313,395 | 323,687 | 255,991 | 264,382 | 57,404 | 59,305 |
| Mar | 314,251 | 323,642 | 256,720 | 263,708 | 57,531 | 59,934 |
| Apr | 312,067 | 322,532 | 254,152 | 262,589 | 57,915 | 59,943 |
| May | 309,765 | 321,540 | 251,887 | 261,960 | 57,878 | 59,580 |
| Jun | 309,316 | 321,471 | 252,014 | 261,611 | 57,302 | 59,860 |
| Jul | 309,077 | 320,849 | 251,881 | 261,289 | 57,196 | 59,560 |
| Aug | 309,401 | 321,123 | 252,291 | 262,371 | 57,110 | 58,752 |
| Sep | 311,468 | 323,257 | 254,787 | 264,984 | 56,681 | 58,273 |
| Oct | 315,332 | 326,148 | 258,578 | 268,182 | 56,754 | 57,966 |
| Nov | 319,735 | 329,128 | 262,410 | 270,902 | 57,325 | 58,226 |

¹ December preceding year.

**All Layers: Average Number on Hand During the Month
by Type, United States, 2000-01**

| Month | Total | | Table Egg Type | | All Hatching Type | |
|------------------|--------------|--------------|----------------|--------------|-------------------|--------------|
| | 2000 | 2001 | 2000 | 2001 | 2000 | 2001 |
| | <i>1,000</i> | <i>1,000</i> | <i>1,000</i> | <i>1,000</i> | <i>1,000</i> | <i>1,000</i> |
| Dec ¹ | 329,810 | 333,488 | 271,295 | 276,204 | 58,515 | 57,284 |
| Jan | 329,654 | 334,982 | 271,006 | 276,471 | 58,648 | 58,511 |
| Feb | 330,956 | 337,008 | 271,776 | 277,703 | 59,180 | 59,305 |
| Mar | 331,993 | 338,078 | 272,078 | 278,639 | 59,915 | 59,439 |
| Apr | 330,235 | 338,414 | 269,758 | 278,780 | 60,477 | 59,634 |
| May | 327,356 | 336,454 | 267,250 | 276,503 | 60,106 | 59,951 |
| Jun | 326,142 | 334,237 | 266,759 | 274,532 | 59,383 | 59,705 |
| Jul | 326,766 | 333,571 | 267,605 | 274,414 | 59,161 | 59,157 |
| Aug | 326,974 | 334,156 | 268,837 | 275,772 | 58,137 | 58,384 |
| Sep | 327,476 | 336,651 | 270,736 | 278,442 | 56,740 | 58,209 |
| Oct | 329,435 | 338,996 | 273,196 | 280,490 | 56,239 | 58,506 |
| Nov | 332,005 | 339,919 | 275,636 | 281,479 | 56,369 | 58,440 |

¹ December preceding year.

**All Layers: Average Number on Hand During the Month
by Type, United States, 2002**

| Month | Total | Table Egg Type | All Hatching Type |
|------------------|--------------|----------------|-------------------|
| | 2002 | 2002 | 2002 |
| | <i>1,000</i> | <i>1,000</i> | <i>1,000</i> |
| Dec ¹ | 341,243 | 282,339 | 58,904 |
| Jan | 340,885 | 281,179 | 59,706 |
| Feb | 339,529 | 279,727 | 59,802 |
| Mar | 339,434 | 279,236 | 60,198 |
| Apr | 338,809 | 277,842 | 60,967 |
| May | 337,566 | 276,403 | 61,163 |
| Jun | 337,339 | 276,848 | 60,491 |
| Jul | 337,849 | 278,323 | 59,526 |
| Aug | 338,397 | 279,556 | 58,841 |
| Sep | 339,511 | 281,501 | 58,010 |
| Oct | 340,461 | 282,959 | 57,502 |
| Nov | 340,490 | 283,412 | 57,078 |

¹ December preceding year.

**All Layers: Number on Hand First Day of the Month
by Type, United States, 1998-99**

| Month | Total | | Table Egg Type | | All Hatching Type | |
|-------|--------------|--------------|----------------|--------------|-------------------|--------------|
| | 1998 | 1999 | 1998 | 1999 | 1998 | 1999 |
| | <i>1,000</i> | <i>1,000</i> | <i>1,000</i> | <i>1,000</i> | <i>1,000</i> | <i>1,000</i> |
| Jan | 311,723 | 323,021 | 255,267 | 264,160 | 56,456 | 58,861 |
| Feb | 312,261 | 323,279 | 254,874 | 264,233 | 57,387 | 59,046 |
| Mar | 314,472 | 324,045 | 257,078 | 264,504 | 57,394 | 59,541 |
| Apr | 313,983 | 323,196 | 256,335 | 262,893 | 57,648 | 60,303 |
| May | 310,095 | 321,817 | 251,943 | 262,256 | 58,152 | 59,561 |
| Jun | 309,385 | 321,221 | 251,806 | 261,644 | 57,579 | 59,577 |
| Jul | 309,199 | 321,682 | 252,196 | 261,557 | 57,003 | 60,125 |
| Aug | 308,897 | 319,969 | 251,530 | 261,002 | 57,367 | 58,967 |
| Sep | 309,856 | 322,224 | 253,026 | 263,713 | 56,830 | 58,511 |
| Oct | 313,037 | 324,242 | 256,525 | 266,229 | 56,512 | 58,013 |
| Nov | 317,580 | 328,010 | 260,606 | 270,114 | 56,974 | 57,896 |
| Dec | 321,828 | 330,180 | 264,174 | 271,655 | 57,654 | 58,525 |

**All Layers: Number on Hand First Day of the Month
by Type, United States, 2000-01**

| Month | Total | | Table Egg Type | | All Hatching Type | |
|-------|--------------|--------------|----------------|--------------|-------------------|--------------|
| | 2000 | 2001 | 2000 | 2001 | 2000 | 2001 |
| | <i>1,000</i> | <i>1,000</i> | <i>1,000</i> | <i>1,000</i> | <i>1,000</i> | <i>1,000</i> |
| Jan | 329,395 | 333,337 | 270,907 | 275,332 | 58,488 | 58,005 |
| Feb | 329,873 | 336,586 | 271,081 | 277,586 | 58,792 | 59,000 |
| Mar | 331,996 | 337,382 | 272,449 | 277,796 | 59,547 | 59,586 |
| Apr | 331,948 | 338,736 | 271,687 | 279,462 | 60,261 | 59,274 |
| May | 328,480 | 338,041 | 267,807 | 278,071 | 60,673 | 59,970 |
| Jun | 326,189 | 334,826 | 266,673 | 274,916 | 59,516 | 59,910 |
| Jul | 326,037 | 333,605 | 266,818 | 274,130 | 59,219 | 59,475 |
| Aug | 327,452 | 333,496 | 268,370 | 274,680 | 59,082 | 58,816 |
| Sep | 326,442 | 334,780 | 269,274 | 276,841 | 57,168 | 57,939 |
| Oct | 328,467 | 338,472 | 272,178 | 280,020 | 56,289 | 58,452 |
| Nov | 330,358 | 339,472 | 274,191 | 280,935 | 56,167 | 58,537 |
| Dec | 333,593 | 340,317 | 277,050 | 281,997 | 56,543 | 58,320 |

**All Layers: Number on Hand First Day of the Month
by Type, United States, 2002**

| Month | Total | | Table Egg Type | | All Hatching Type | |
|-------|--------------|--------------|----------------|--------------|-------------------|--------------|
| | 2002 | | 2002 | | 2002 | |
| | <i>1,000</i> | <i>1,000</i> | <i>1,000</i> | <i>1,000</i> | <i>1,000</i> | <i>1,000</i> |
| Jan | | 342,119 | | 282,656 | | 59,463 |
| Feb | | 339,604 | | 279,679 | | 59,925 |
| Mar | | 339,414 | | 279,759 | | 59,655 |
| Apr | | 339,414 | | 278,694 | | 60,720 |
| May | | 338,160 | | 276,965 | | 61,195 |
| Jun | | 336,919 | | 275,811 | | 61,108 |
| Jul | | 337,719 | | 277,867 | | 59,852 |
| Aug | | 337,937 | | 278,760 | | 59,177 |
| Sep | | 338,818 | | 280,332 | | 58,486 |
| Oct | | 340,159 | | 282,650 | | 57,509 |
| Nov | | 340,718 | | 283,241 | | 57,477 |
| Dec | | 340,209 | | 283,555 | | 56,654 |

**Hatching Type Layers: Average Number on Hand During
the Month by Type, United States, 1998-99**

| Month | All Hatching Type | | Broiler Type | | Egg Type | |
|------------------|-------------------|--------------|--------------|--------------|--------------|--------------|
| | 1998 | 1999 | 1998 | 1999 | 1998 | 1999 |
| | <i>1,000</i> | <i>1,000</i> | <i>1,000</i> | <i>1,000</i> | <i>1,000</i> | <i>1,000</i> |
| Dec ¹ | 55,969 | 58,270 | 53,449 | 55,593 | 2,520 | 2,677 |
| Jan | 56,931 | 58,969 | 54,387 | 56,210 | 2,544 | 2,759 |
| Feb | 57,404 | 59,305 | 54,760 | 56,467 | 2,644 | 2,838 |
| Mar | 57,531 | 59,934 | 54,854 | 57,005 | 2,677 | 2,929 |
| Apr | 57,915 | 59,943 | 55,258 | 57,060 | 2,657 | 2,883 |
| May | 57,878 | 59,580 | 55,237 | 56,745 | 2,641 | 2,835 |
| Jun | 57,302 | 59,860 | 54,711 | 57,019 | 2,591 | 2,841 |
| Jul | 57,196 | 59,560 | 54,655 | 56,742 | 2,541 | 2,818 |
| Aug | 57,110 | 58,752 | 54,570 | 55,987 | 2,540 | 2,765 |
| Sep | 56,681 | 58,273 | 54,162 | 55,554 | 2,519 | 2,719 |
| Oct | 56,754 | 57,966 | 54,241 | 55,285 | 2,513 | 2,681 |
| Nov | 57,325 | 58,226 | 54,746 | 55,535 | 2,579 | 2,691 |

¹ December preceding year.

**Hatching Type Layers: Average Number on Hand During
the Month by Type, United States, 2000-01**

| Month | All Hatching Type | | Broiler Type | | Egg Type | |
|------------------|-------------------|--------------|--------------|--------------|--------------|--------------|
| | 2000 | 2001 | 2000 | 2001 | 2000 | 2001 |
| | <i>1,000</i> | <i>1,000</i> | <i>1,000</i> | <i>1,000</i> | <i>1,000</i> | <i>1,000</i> |
| Dec ¹ | 58,515 | 57,284 | 55,773 | 54,558 | 2,742 | 2,726 |
| Jan | 58,648 | 58,511 | 55,934 | 55,677 | 2,714 | 2,834 |
| Feb | 59,180 | 59,305 | 56,476 | 56,503 | 2,704 | 2,802 |
| Mar | 59,915 | 59,439 | 57,147 | 56,647 | 2,768 | 2,792 |
| Apr | 60,477 | 59,634 | 57,605 | 56,750 | 2,872 | 2,884 |
| May | 60,106 | 59,951 | 57,228 | 56,988 | 2,878 | 2,963 |
| Jun | 59,383 | 59,705 | 56,607 | 56,793 | 2,776 | 2,912 |
| Jul | 59,161 | 59,157 | 56,433 | 56,330 | 2,728 | 2,827 |
| Aug | 58,137 | 58,384 | 55,371 | 55,636 | 2,766 | 2,748 |
| Sep | 56,740 | 58,209 | 54,009 | 55,537 | 2,731 | 2,672 |
| Oct | 56,239 | 58,506 | 53,647 | 55,844 | 2,592 | 2,662 |
| Nov | 56,369 | 58,440 | 53,814 | 55,785 | 2,555 | 2,655 |

¹ December preceding year.

**Hatching Type Layers: Average Number on Hand During
the Month by Type, United States, 2002**

| Month | All Hatching Type | | Broiler Type | | Egg Type | |
|------------------|-------------------|--------|--------------|--------|--------------|-------|
| | 2002 | | 2002 | | 2002 | |
| | <i>1,000</i> | | <i>1,000</i> | | <i>1,000</i> | |
| Dec ¹ | | 58,904 | | 56,296 | | 2,608 |
| Jan | | 59,706 | | 57,080 | | 2,626 |
| Feb | | 59,802 | | 57,153 | | 2,649 |
| Mar | | 60,198 | | 57,571 | | 2,627 |
| Apr | | 60,967 | | 58,305 | | 2,662 |
| May | | 61,163 | | 58,469 | | 2,694 |
| Jun | | 60,491 | | 57,897 | | 2,594 |
| Jul | | 59,526 | | 56,930 | | 2,596 |
| Aug | | 58,841 | | 56,243 | | 2,598 |
| Sep | | 58,010 | | 55,524 | | 2,486 |
| Oct | | 57,502 | | 54,987 | | 2,515 |
| Nov | | 57,078 | | 54,497 | | 2,581 |

¹ December preceding year.

**Hatching Type Layers: Number on Hand First Day of the Month
by Type, United States, 1998-99**

| Month | All Hatching Type | | Broiler Type | | Egg Type | |
|-------|-------------------|--------------|--------------|--------------|--------------|--------------|
| | 1998 | 1999 | 1998 | 1999 | 1998 | 1999 |
| | <i>1,000</i> | <i>1,000</i> | <i>1,000</i> | <i>1,000</i> | <i>1,000</i> | <i>1,000</i> |
| Jan | 56,456 | 58,861 | 53,966 | 56,134 | 2,490 | 2,727 |
| Feb | 57,387 | 59,046 | 54,794 | 56,266 | 2,593 | 2,780 |
| Mar | 57,394 | 59,541 | 54,711 | 56,653 | 2,683 | 2,888 |
| Apr | 57,648 | 60,303 | 54,987 | 57,342 | 2,661 | 2,961 |
| May | 58,152 | 59,561 | 55,514 | 56,766 | 2,638 | 2,795 |
| Jun | 57,579 | 59,577 | 54,947 | 56,708 | 2,632 | 2,869 |
| Jul | 57,003 | 60,125 | 54,460 | 57,318 | 2,543 | 2,807 |
| Aug | 57,367 | 58,967 | 54,838 | 56,149 | 2,529 | 2,818 |
| Sep | 56,830 | 58,511 | 54,286 | 55,813 | 2,544 | 2,698 |
| Oct | 56,512 | 58,013 | 54,027 | 55,283 | 2,485 | 2,730 |
| Nov | 56,974 | 57,896 | 54,442 | 55,273 | 2,532 | 2,623 |
| Dec | 57,654 | 58,525 | 55,038 | 55,778 | 2,616 | 2,747 |

**Hatching Type Layers: Number on Hand First Day of the Month
by Type, United States, 2000-01**

| Month | All Hatching Type | | Broiler Type | | Egg Type | |
|-------|-------------------|--------------|--------------|--------------|--------------|--------------|
| | 2000 | 2001 | 2000 | 2001 | 2000 | 2001 |
| | <i>1,000</i> | <i>1,000</i> | <i>1,000</i> | <i>1,000</i> | <i>1,000</i> | <i>1,000</i> |
| Jan | 58,488 | 58,005 | 55,758 | 55,156 | 2,730 | 2,849 |
| Feb | 58,792 | 59,000 | 56,098 | 56,187 | 2,694 | 2,813 |
| Mar | 59,547 | 59,586 | 56,842 | 56,803 | 2,705 | 2,783 |
| Apr | 60,261 | 59,274 | 57,441 | 56,479 | 2,820 | 2,795 |
| May | 60,673 | 59,970 | 57,758 | 57,005 | 2,915 | 2,965 |
| Jun | 59,516 | 59,910 | 56,685 | 56,956 | 2,831 | 2,954 |
| Jul | 59,219 | 59,475 | 56,513 | 56,618 | 2,706 | 2,857 |
| Aug | 59,082 | 58,816 | 56,341 | 56,030 | 2,741 | 2,786 |
| Sep | 57,168 | 57,939 | 54,385 | 55,234 | 2,783 | 2,705 |
| Oct | 56,289 | 58,452 | 53,620 | 55,823 | 2,669 | 2,629 |
| Nov | 56,167 | 58,537 | 53,662 | 55,850 | 2,505 | 2,687 |
| Dec | 56,543 | 58,320 | 53,950 | 55,707 | 2,593 | 2,613 |

**Hatching Type Layers: Number on Hand First Day of the Month
by Type, United States, 2002**

| Month | All Hatching Type | | Broiler Type | | Egg Type | |
|-------|-------------------|--------|--------------|--------|--------------|-------|
| | 2002 | | 2002 | | 2002 | |
| | <i>1,000</i> | | <i>1,000</i> | | <i>1,000</i> | |
| Jan | | 59,463 | | 56,869 | | 2,594 |
| Feb | | 59,925 | | 57,278 | | 2,647 |
| Mar | | 59,655 | | 57,017 | | 2,638 |
| Apr | | 60,720 | | 58,115 | | 2,605 |
| May | | 61,195 | | 58,484 | | 2,711 |
| Jun | | 61,108 | | 58,442 | | 2,666 |
| Jul | | 59,852 | | 57,342 | | 2,510 |
| Aug | | 59,177 | | 56,503 | | 2,674 |
| Sep | | 58,486 | | 55,972 | | 2,514 |
| Oct | | 57,509 | | 55,060 | | 2,449 |
| Nov | | 57,477 | | 54,903 | | 2,574 |
| Dec | | 56,654 | | 54,076 | | 2,578 |

**All Layers: Average Number on Hand During the Month
by Type, 30 Selected States, 1998-99**

| Month | Total | | Table Egg Type | | All Hatching Type | |
|------------------|--------------|--------------|----------------|--------------|-------------------|--------------|
| | 1998 | 1999 | 1998 | 1999 | 1998 | 1999 |
| | <i>1,000</i> | <i>1,000</i> | <i>1,000</i> | <i>1,000</i> | <i>1,000</i> | <i>1,000</i> |
| Dec ¹ | 295,127 | 304,712 | 243,220 | 250,841 | 51,907 | 53,871 |
| Jan | 294,895 | 305,263 | 242,183 | 250,673 | 52,712 | 54,590 |
| Feb | 296,088 | 305,623 | 242,963 | 250,760 | 53,125 | 54,863 |
| Mar | 297,004 | 305,221 | 243,783 | 249,845 | 53,221 | 55,376 |
| Apr | 294,804 | 304,087 | 241,282 | 248,693 | 53,522 | 55,394 |
| May | 292,147 | 303,230 | 238,638 | 248,154 | 53,509 | 55,076 |
| Jun | 291,655 | 302,929 | 238,643 | 247,571 | 53,012 | 55,358 |
| Jul | 291,462 | 301,976 | 238,572 | 246,964 | 52,890 | 55,012 |
| Aug | 291,719 | 301,998 | 238,891 | 247,807 | 52,828 | 54,191 |
| Sep | 293,936 | 303,909 | 241,485 | 250,117 | 52,451 | 53,792 |
| Oct | 297,751 | 306,622 | 245,249 | 253,093 | 52,502 | 53,529 |
| Nov | 302,035 | 309,540 | 249,055 | 255,771 | 52,980 | 53,769 |

¹ December preceding year.

**All Layers: Average Number on Hand During the Month
by Type, 30 Selected States, 2000-01**

| Month | Total | | Table Egg Type | | All Hatching Type | |
|------------------|--------------|--------------|----------------|--------------|-------------------|--------------|
| | 2000 | 2001 | 2000 | 2001 | 2000 | 2001 |
| | <i>1,000</i> | <i>1,000</i> | <i>1,000</i> | <i>1,000</i> | <i>1,000</i> | <i>1,000</i> |
| Dec ¹ | 310,205 | 312,492 | 256,122 | 259,826 | 54,083 | 52,666 |
| Jan | 310,059 | 313,933 | 255,852 | 260,062 | 54,207 | 53,871 |
| Feb | 311,066 | 315,927 | 256,500 | 261,337 | 54,566 | 54,590 |
| Mar | 311,685 | 316,931 | 256,559 | 262,217 | 55,126 | 54,714 |
| Apr | 309,823 | 317,515 | 254,214 | 262,627 | 55,609 | 54,888 |
| May | 307,150 | 315,805 | 251,894 | 260,597 | 55,256 | 55,208 |
| Jun | 306,070 | 313,502 | 251,504 | 258,540 | 54,566 | 54,962 |
| Jul | 306,520 | 312,694 | 252,263 | 258,344 | 54,257 | 54,350 |
| Aug | 306,712 | 313,193 | 253,340 | 259,595 | 53,372 | 53,598 |
| Sep | 307,390 | 315,821 | 255,186 | 262,293 | 52,204 | 53,528 |
| Oct | 309,227 | 318,118 | 257,531 | 264,299 | 51,696 | 53,819 |
| Nov | 311,313 | 318,675 | 259,580 | 264,956 | 51,733 | 53,719 |

¹ December preceding year.

**All Layers: Average Number on Hand During the Month
by Type, 30 Selected States, 2002**

| Month | Total | Table Egg Type | All Hatching Type |
|------------------|--------------|----------------|-------------------|
| | 2002 | 2002 | 2002 |
| | <i>1,000</i> | <i>1,000</i> | <i>1,000</i> |
| Dec ¹ | 319,852 | 265,750 | 54,102 |
| Jan | 319,679 | 264,818 | 54,861 |
| Feb | 318,416 | 263,421 | 54,995 |
| Mar | 318,248 | 262,865 | 55,383 |
| Apr | 317,547 | 261,564 | 55,983 |
| May | 316,030 | 260,020 | 56,010 |
| Jun | 315,569 | 260,168 | 55,401 |
| Jul | 316,150 | 261,542 | 54,608 |
| Aug | 316,832 | 262,798 | 54,034 |
| Sep | 318,010 | 264,762 | 53,248 |
| Oct | 318,871 | 266,013 | 52,858 |
| Nov | 318,714 | 266,201 | 52,513 |

¹ December preceding year.

**All Layers: Number on Hand First Day of the Month
by Type, 30 Selected States, 1998-99**

| Month | Total | | Table Egg Type | | All Hatching Type | |
|-------|--------------|--------------|----------------|--------------|-------------------|--------------|
| | 1998 | 1999 | 1998 | 1999 | 1999 | 1998 |
| | <i>1,000</i> | <i>1,000</i> | <i>1,000</i> | <i>1,000</i> | <i>1,000</i> | <i>1,000</i> |
| Jan | 294,686 | 305,162 | 242,401 | 250,704 | 52,285 | 54,458 |
| Feb | 295,066 | 305,320 | 241,943 | 250,625 | 53,123 | 54,695 |
| Mar | 297,064 | 305,887 | 243,959 | 250,875 | 53,105 | 55,012 |
| Apr | 296,914 | 304,522 | 243,591 | 248,800 | 53,323 | 55,722 |
| May | 292,648 | 303,613 | 238,954 | 248,567 | 53,694 | 55,046 |
| Jun | 291,606 | 302,816 | 238,303 | 247,727 | 53,303 | 55,089 |
| Jul | 291,670 | 303,010 | 238,965 | 247,397 | 52,705 | 55,613 |
| Aug | 291,211 | 300,905 | 238,153 | 246,516 | 53,058 | 54,389 |
| Sep | 292,189 | 303,050 | 239,611 | 249,079 | 52,578 | 53,971 |
| Oct | 295,648 | 304,733 | 243,342 | 251,137 | 52,306 | 53,596 |
| Nov | 299,815 | 308,474 | 247,135 | 255,032 | 52,680 | 53,442 |
| Dec | 304,211 | 310,561 | 250,949 | 256,488 | 53,262 | 54,073 |

**All Layers: Number on Hand First Day of the Month
by Type, 30 Selected States, 2000-01**

| Month | Total | | Table Egg Type | | All Hatching Type | |
|-------|--------------|--------------|----------------|--------------|-------------------|--------------|
| | 2000 | 2001 | 2000 | 2001 | 2000 | 2001 |
| | <i>1,000</i> | <i>1,000</i> | <i>1,000</i> | <i>1,000</i> | <i>1,000</i> | <i>1,000</i> |
| Jan | 309,817 | 312,349 | 255,736 | 258,897 | 54,081 | 53,452 |
| Feb | 310,274 | 315,485 | 255,953 | 261,209 | 54,321 | 54,276 |
| Mar | 311,829 | 316,333 | 257,035 | 261,448 | 54,794 | 54,885 |
| Apr | 311,510 | 317,497 | 256,069 | 262,971 | 55,441 | 54,526 |
| May | 308,107 | 317,494 | 252,345 | 262,263 | 55,762 | 55,231 |
| Jun | 306,162 | 314,086 | 251,429 | 258,919 | 54,733 | 55,167 |
| Jul | 305,934 | 312,887 | 251,563 | 258,150 | 54,371 | 54,737 |
| Aug | 307,075 | 312,471 | 252,948 | 258,527 | 54,127 | 53,944 |
| Sep | 306,313 | 313,884 | 253,714 | 260,645 | 52,599 | 53,239 |
| Oct | 308,436 | 317,721 | 256,644 | 263,929 | 51,792 | 53,792 |
| Nov | 309,985 | 318,478 | 258,404 | 264,651 | 51,581 | 53,827 |
| Dec | 312,602 | 318,837 | 260,737 | 265,245 | 51,865 | 53,592 |

**All Layers: Number on Hand First Day of the Month
by Type, 30 Selected States, 2002**

| Month | Total | | Table Egg Type | | All Hatching Type | |
|-------|--------------|---------|----------------|---------|-------------------|--------|
| | 2002 | | 2002 | | 2002 | |
| | <i>1,000</i> | | <i>1,000</i> | | <i>1,000</i> | |
| Jan | | 320,833 | | 266,242 | | 54,591 |
| Feb | | 318,490 | | 263,379 | | 55,111 |
| Mar | | 318,311 | | 263,451 | | 54,860 |
| Apr | | 318,154 | | 262,267 | | 55,887 |
| May | | 316,906 | | 260,842 | | 56,064 |
| Jun | | 315,113 | | 259,177 | | 55,936 |
| Jul | | 315,992 | | 261,146 | | 54,846 |
| Aug | | 316,275 | | 261,922 | | 54,353 |
| Sep | | 317,355 | | 263,656 | | 53,699 |
| Oct | | 318,628 | | 265,852 | | 52,776 |
| Nov | | 319,081 | | 266,156 | | 52,925 |
| Dec | | 318,311 | | 266,230 | | 52,081 |

**Hatching Type Layers: Average Number on Hand During the Month
by Type, 30 Selected States, 1998-99**

| Month | All Hatching Type | | Broiler Type | | Egg Type | |
|------------------|-------------------|--------------|--------------|--------------|--------------|--------------|
| | 1998 | 1999 | 1998 | 1999 | 1998 | 1999 |
| | <i>1,000</i> | <i>1,000</i> | <i>1,000</i> | <i>1,000</i> | <i>1,000</i> | <i>1,000</i> |
| Dec ¹ | 51,907 | 53,871 | 49,483 | 51,304 | 2,424 | 2,567 |
| Jan | 52,712 | 54,590 | 50,265 | 51,953 | 2,447 | 2,637 |
| Feb | 53,125 | 54,863 | 50,587 | 52,145 | 2,538 | 2,718 |
| Mar | 53,221 | 55,376 | 50,659 | 52,566 | 2,562 | 2,810 |
| Apr | 53,522 | 55,394 | 50,980 | 52,629 | 2,542 | 2,765 |
| May | 53,509 | 55,076 | 50,978 | 52,354 | 2,531 | 2,722 |
| Jun | 53,012 | 55,358 | 50,527 | 52,631 | 2,485 | 2,727 |
| Jul | 52,890 | 55,012 | 50,463 | 52,313 | 2,427 | 2,699 |
| Aug | 52,828 | 54,191 | 50,405 | 51,535 | 2,423 | 2,656 |
| Sep | 52,451 | 53,792 | 50,041 | 51,173 | 2,410 | 2,619 |
| Oct | 52,502 | 53,529 | 50,088 | 50,942 | 2,414 | 2,587 |
| Nov | 52,980 | 53,769 | 50,500 | 51,181 | 2,480 | 2,588 |

¹ December preceding year.

**Hatching Type Layers: Average Number on Hand During the Month
by Type, 30 Selected States, 2000-01**

| Month | All Hatching Type | | Broiler Type | | Egg Type | |
|------------------|-------------------|--------------|--------------|--------------|--------------|--------------|
| | 2000 | 2001 | 2000 | 2001 | 2000 | 2001 |
| | <i>1,000</i> | <i>1,000</i> | <i>1,000</i> | <i>1,000</i> | <i>1,000</i> | <i>1,000</i> |
| Dec ¹ | 54,083 | 52,666 | 51,453 | 50,031 | 2,630 | 2,635 |
| Jan | 54,207 | 53,871 | 51,595 | 51,122 | 2,612 | 2,749 |
| Feb | 54,566 | 54,590 | 51,954 | 51,881 | 2,612 | 2,709 |
| Mar | 55,126 | 54,714 | 52,473 | 52,027 | 2,653 | 2,687 |
| Apr | 55,609 | 54,888 | 52,859 | 52,100 | 2,750 | 2,788 |
| May | 55,256 | 55,208 | 52,482 | 52,330 | 2,774 | 2,878 |
| Jun | 54,566 | 54,962 | 51,891 | 52,139 | 2,675 | 2,823 |
| Jul | 54,257 | 54,350 | 51,621 | 51,617 | 2,636 | 2,733 |
| Aug | 53,372 | 53,598 | 50,706 | 50,934 | 2,666 | 2,664 |
| Sep | 52,204 | 53,528 | 49,581 | 50,930 | 2,623 | 2,598 |
| Oct | 51,696 | 53,819 | 49,203 | 51,230 | 2,493 | 2,589 |
| Nov | 51,733 | 53,719 | 49,272 | 51,151 | 2,461 | 2,568 |

¹ December preceding year.

**Hatching Type Layers: Average Number on Hand During the Month
by Type, 30 Selected States, 2002**

| Month | All Hatching Type | | Broiler Type | | Egg Type | |
|------------------|-------------------|--------|--------------|--------|--------------|-------|
| | 2002 | | 2002 | | 2002 | |
| | <i>1,000</i> | | <i>1,000</i> | | <i>1,000</i> | |
| Dec ¹ | | 54,102 | | 51,593 | | 2,509 |
| Jan | | 54,861 | | 52,336 | | 2,525 |
| Feb | | 54,995 | | 52,443 | | 2,552 |
| Mar | | 55,383 | | 52,844 | | 2,539 |
| Apr | | 55,983 | | 53,410 | | 2,573 |
| May | | 56,010 | | 53,403 | | 2,607 |
| Jun | | 55,401 | | 52,890 | | 2,511 |
| Jul | | 54,608 | | 52,091 | | 2,517 |
| Aug | | 54,034 | | 51,521 | | 2,513 |
| Sep | | 53,248 | | 50,855 | | 2,393 |
| Oct | | 52,858 | | 50,439 | | 2,419 |
| Nov | | 52,513 | | 50,023 | | 2,490 |

¹ December preceding year.

**Hatching Type Layers: Number on Hand First Day of the Month
by Type, 30 Selected States, 1998-99**

| Month | All Hatching Type | | Broiler Type | | Egg Type | |
|-------|-------------------|--------------|--------------|--------------|--------------|--------------|
| | 1998 | 1999 | 1998 | 1999 | 1998 | 1999 |
| | <i>1,000</i> | <i>1,000</i> | <i>1,000</i> | <i>1,000</i> | <i>1,000</i> | <i>1,000</i> |
| Jan | 52,285 | 54,458 | 49,892 | 51,852 | 2,393 | 2,606 |
| Feb | 53,123 | 54,695 | 50,627 | 52,037 | 2,496 | 2,658 |
| Mar | 53,105 | 55,012 | 50,536 | 52,241 | 2,569 | 2,771 |
| Apr | 53,323 | 55,722 | 50,776 | 52,880 | 2,547 | 2,842 |
| May | 53,694 | 55,046 | 51,172 | 52,367 | 2,522 | 2,679 |
| Jun | 53,303 | 55,089 | 50,774 | 52,329 | 2,529 | 2,760 |
| Jul | 52,705 | 55,613 | 50,270 | 52,924 | 2,435 | 2,689 |
| Aug | 53,058 | 54,389 | 50,646 | 51,688 | 2,412 | 2,701 |
| Sep | 52,578 | 53,971 | 50,151 | 51,373 | 2,427 | 2,598 |
| Oct | 52,306 | 53,596 | 49,921 | 50,963 | 2,385 | 2,633 |
| Nov | 52,680 | 53,442 | 50,246 | 50,908 | 2,434 | 2,534 |
| Dec | 53,262 | 54,073 | 50,744 | 51,440 | 2,518 | 2,633 |

**Hatching Type Layers: Number on Hand First Day of the Month
by Type, 30 Selected States, 2000-01**

| Month | All Hatching Type | | Broiler Type | | Egg Type | |
|-------|-------------------|--------------|--------------|--------------|--------------|--------------|
| | 2000 | 2001 | 2000 | 2001 | 2000 | 2001 |
| | <i>1,000</i> | <i>1,000</i> | <i>1,000</i> | <i>1,000</i> | <i>1,000</i> | <i>1,000</i> |
| Jan | 54,081 | 53,452 | 51,458 | 50,692 | 2,623 | 2,760 |
| Feb | 54,321 | 54,276 | 51,723 | 51,544 | 2,598 | 2,732 |
| Mar | 54,794 | 54,885 | 52,177 | 52,206 | 2,617 | 2,679 |
| Apr | 55,441 | 54,526 | 52,760 | 51,836 | 2,681 | 2,690 |
| May | 55,762 | 55,231 | 52,951 | 52,352 | 2,811 | 2,879 |
| Jun | 54,733 | 55,167 | 52,004 | 52,296 | 2,729 | 2,871 |
| Jul | 54,371 | 54,737 | 51,764 | 51,974 | 2,607 | 2,763 |
| Aug | 54,127 | 53,944 | 51,471 | 51,250 | 2,656 | 2,694 |
| Sep | 52,599 | 53,239 | 49,929 | 50,610 | 2,670 | 2,629 |
| Oct | 51,792 | 53,792 | 49,225 | 51,235 | 2,567 | 2,557 |
| Nov | 51,581 | 53,827 | 49,170 | 51,213 | 2,411 | 2,614 |
| Dec | 51,865 | 53,592 | 49,363 | 51,079 | 2,502 | 2,513 |

**Hatching Type Layers: Number on Hand First Day of the Month
by Type, 30 Selected States, 2002**

| Month | All Hatching Type | | Broiler Type | | Egg Type | |
|-------|-------------------|--------|--------------|--------|--------------|-------|
| | 2002 | | 2002 | | 2002 | |
| | <i>1,000</i> | | <i>1,000</i> | | <i>1,000</i> | |
| Jan | | 54,591 | | 52,094 | | 2,497 |
| Feb | | 55,111 | | 52,568 | | 2,543 |
| Mar | | 54,860 | | 52,309 | | 2,551 |
| Apr | | 55,887 | | 53,370 | | 2,517 |
| May | | 56,064 | | 53,441 | | 2,623 |
| Jun | | 55,936 | | 53,356 | | 2,580 |
| Jul | | 54,846 | | 52,415 | | 2,431 |
| Aug | | 54,353 | | 51,756 | | 2,597 |
| Sep | | 53,699 | | 51,278 | | 2,421 |
| Oct | | 52,776 | | 50,419 | | 2,357 |
| Nov | | 52,925 | | 50,450 | | 2,475 |
| Dec | | 52,081 | | 49,583 | | 2,498 |

**Eggs: Number Laid per 100 Layers During the Month
by Type, United States, 1998-99**

| Month | Total | | Table Egg Type | | All Hatching Type | |
|------------------|---------------|---------------|----------------|---------------|-------------------|---------------|
| | 1998 | 1999 | 1998 | 1999 | 1998 | 1999 |
| | <i>Number</i> | <i>Number</i> | <i>Number</i> | <i>Number</i> | <i>Number</i> | <i>Number</i> |
| Dec ¹ | 2,193 | 2,190 | 2,267 | 2,267 | 1,856 | 1,840 |
| Jan | 2,170 | 2,165 | 2,244 | 2,239 | 1,837 | 1,833 |
| Feb | 1,951 | 1,946 | 2,013 | 2,009 | 1,671 | 1,663 |
| Mar | 2,187 | 2,185 | 2,260 | 2,261 | 1,863 | 1,850 |
| Apr | 2,117 | 2,110 | 2,187 | 2,182 | 1,808 | 1,797 |
| May | 2,153 | 2,166 | 2,218 | 2,232 | 1,868 | 1,875 |
| Jun | 2,088 | 2,103 | 2,157 | 2,168 | 1,785 | 1,821 |
| Jul | 2,175 | 2,158 | 2,254 | 2,227 | 1,829 | 1,857 |
| Aug | 2,164 | 2,177 | 2,243 | 2,248 | 1,819 | 1,864 |
| Sep | 2,081 | 2,128 | 2,152 | 2,195 | 1,764 | 1,826 |
| Oct | 2,157 | 2,193 | 2,227 | 2,259 | 1,841 | 1,886 |
| Nov | 2,109 | 2,138 | 2,178 | 2,210 | 1,793 | 1,803 |

¹ December preceding year.

**Eggs: Number Laid per 100 Layers During the Month
by Type, United States, 2000-01**

| Month | Total | | Table Egg Type | | All Hatching Type | |
|------------------|---------------|---------------|----------------|---------------|-------------------|---------------|
| | 2000 | 2001 | 2000 | 2001 | 2000 | 2001 |
| | <i>Number</i> | <i>Number</i> | <i>Number</i> | <i>Number</i> | <i>Number</i> | <i>Number</i> |
| Dec ¹ | 2,213 | 2,193 | 2,292 | 2,257 | 1,849 | 1,887 |
| Jan | 2,178 | 2,166 | 2,248 | 2,227 | 1,857 | 1,875 |
| Feb | 2,020 | 1,944 | 2,081 | 1,996 | 1,742 | 1,700 |
| Mar | 2,186 | 2,178 | 2,254 | 2,244 | 1,878 | 1,871 |
| Apr | 2,130 | 2,106 | 2,199 | 2,168 | 1,822 | 1,816 |
| May | 2,177 | 2,161 | 2,242 | 2,222 | 1,887 | 1,878 |
| Jun | 2,093 | 2,101 | 2,154 | 2,162 | 1,819 | 1,817 |
| Jul | 2,169 | 2,166 | 2,234 | 2,232 | 1,876 | 1,858 |
| Aug | 2,182 | 2,171 | 2,247 | 2,237 | 1,877 | 1,855 |
| Sep | 2,100 | 2,103 | 2,158 | 2,165 | 1,824 | 1,806 |
| Oct | 2,172 | 2,180 | 2,228 | 2,248 | 1,901 | 1,851 |
| Nov | 2,125 | 2,130 | 2,182 | 2,204 | 1,847 | 1,773 |

¹ December preceding year.

**Eggs: Number Laid per 100 Layers During the Month
by Type, United States, 2002**

| Month | Total | Table Egg Type | All Hatching Type |
|------------------|---------------|----------------|-------------------|
| | 2002 | 2002 | 2002 |
| | <i>Number</i> | <i>Number</i> | <i>Number</i> |
| Dec ¹ | 2,190 | 2,264 | 1,835 |
| Jan | 2,144 | 2,209 | 1,834 |
| Feb | 1,947 | 2,009 | 1,655 |
| Mar | 2,198 | 2,275 | 1,837 |
| Apr | 2,110 | 2,180 | 1,788 |
| May | 2,173 | 2,242 | 1,859 |
| Jun | 2,124 | 2,194 | 1,804 |
| Jul | 2,191 | 2,262 | 1,858 |
| Aug | 2,189 | 2,259 | 1,859 |
| Sep | 2,119 | 2,183 | 1,805 |
| Oct | 2,192 | 2,260 | 1,859 |
| Nov | 2,139 | 2,208 | 1,791 |

¹ December preceding year.

**Eggs: Number Laid per 100 Layers First Day of the Month
by Type, United States, 1998-99**

| Month | Total | | Table Egg Type | | All Hatching Type | |
|-------|---------------|---------------|----------------|---------------|-------------------|---------------|
| | 1998 | 1999 | 1998 | 1999 | 1998 | 1999 |
| | <i>Number</i> | <i>Number</i> | <i>Number</i> | <i>Number</i> | <i>Number</i> | <i>Number</i> |
| Jan | 70.4 | 70.3 | 72.9 | 72.9 | 59.4 | 58.7 |
| Feb | 69.4 | 69.2 | 71.7 | 71.4 | 59.1 | 59.3 |
| Mar | 69.6 | 69.6 | 71.8 | 71.9 | 59.6 | 59.4 |
| Apr | 71.3 | 71.2 | 73.8 | 73.8 | 60.0 | 59.7 |
| May | 69.6 | 69.5 | 71.8 | 71.7 | 60.0 | 59.8 |
| Jun | 69.1 | 70.1 | 71.2 | 72.2 | 60.0 | 60.5 |
| Jul | 70.0 | 70.0 | 72.5 | 72.2 | 58.8 | 60.5 |
| Aug | 70.2 | 69.2 | 72.8 | 71.4 | 58.7 | 59.4 |
| Sep | 69.3 | 71.1 | 71.7 | 73.5 | 58.5 | 60.4 |
| Oct | 69.3 | 70.6 | 71.6 | 72.8 | 59.0 | 60.7 |
| Nov | 69.7 | 70.7 | 71.9 | 72.8 | 59.4 | 60.8 |
| Dec | 70.8 | 71.7 | 73.2 | 74.4 | 59.8 | 59.2 |

**Eggs: Number Laid per 100 Layers First Day of the Month
by Type, United States, 2000-01**

| Month | Total | | Table Egg Type | | All Hatching Type | |
|-------|---------------|---------------|----------------|---------------|-------------------|---------------|
| | 2000 | 2001 | 2000 | 2001 | 2000 | 2001 |
| | <i>Number</i> | <i>Number</i> | <i>Number</i> | <i>Number</i> | <i>Number</i> | <i>Number</i> |
| Jan | 71.0 | 70.4 | 73.5 | 72.5 | 59.7 | 60.3 |
| Feb | 69.4 | 69.2 | 71.5 | 71.1 | 59.7 | 60.6 |
| Mar | 69.8 | 69.5 | 71.9 | 71.4 | 60.1 | 60.3 |
| Apr | 71.2 | 71.0 | 73.5 | 73.2 | 60.7 | 60.3 |
| May | 70.6 | 69.3 | 73.0 | 71.2 | 60.3 | 60.5 |
| Jun | 69.7 | 69.9 | 71.7 | 72.0 | 60.9 | 60.4 |
| Jul | 69.7 | 69.9 | 71.7 | 72.0 | 60.3 | 60.3 |
| Aug | 70.1 | 69.7 | 72.3 | 71.9 | 60.1 | 59.5 |
| Sep | 70.4 | 70.2 | 72.5 | 72.3 | 60.6 | 60.0 |
| Oct | 69.5 | 69.9 | 71.3 | 72.0 | 60.8 | 59.9 |
| Nov | 70.6 | 70.6 | 72.4 | 73.0 | 61.6 | 59.1 |
| Dec | 71.0 | 71.3 | 73.0 | 73.9 | 61.0 | 58.9 |

**Eggs: Number Laid per 100 Layers First Day of the Month
by Type, United States, 2002**

| Month | Total | Table Egg Type | All Hatching Type |
|-------|---------------|----------------|-------------------|
| | 2002 | 2002 | 2002 |
| | <i>Number</i> | <i>Number</i> | <i>Number</i> |
| Jan | 69.8 | 72.1 | 59.0 |
| Feb | 68.4 | 70.4 | 59.1 |
| Mar | 70.5 | 73.0 | 59.0 |
| Apr | 71.1 | 73.6 | 59.4 |
| May | 69.5 | 71.6 | 59.8 |
| Jun | 70.5 | 72.9 | 59.8 |
| Jul | 70.9 | 73.2 | 60.2 |
| Aug | 70.3 | 72.6 | 59.7 |
| Sep | 70.8 | 73.0 | 60.1 |
| Oct | 70.2 | 72.4 | 60.0 |
| Nov | 71.1 | 73.4 | 59.8 |
| Dec | 71.4 | 73.7 | 59.4 |

**Hatching Type Eggs: Number Laid per 100 Layers During
the Month by Type, United States, 1998-99**

| Month | All Hatching Type | | Broiler Type | | Egg Type | |
|------------------|-------------------|---------------|---------------|---------------|---------------|---------------|
| | 1998 | 1999 | 1998 | 1999 | 1998 | 1999 |
| | <i>Number</i> | <i>Number</i> | <i>Number</i> | <i>Number</i> | <i>Number</i> | <i>Number</i> |
| Dec ¹ | 1,856 | 1,840 | 1,832 | 1,813 | 2,381 | 2,391 |
| Jan | 1,837 | 1,833 | 1,813 | 1,806 | 2,358 | 2,392 |
| Feb | 1,671 | 1,663 | 1,647 | 1,638 | 2,156 | 2,149 |
| Mar | 1,863 | 1,850 | 1,836 | 1,823 | 2,428 | 2,390 |
| Apr | 1,808 | 1,797 | 1,781 | 1,768 | 2,371 | 2,359 |
| May | 1,868 | 1,875 | 1,839 | 1,847 | 2,461 | 2,434 |
| Jun | 1,785 | 1,821 | 1,760 | 1,794 | 2,316 | 2,358 |
| Jul | 1,829 | 1,857 | 1,806 | 1,831 | 2,322 | 2,378 |
| Aug | 1,819 | 1,864 | 1,796 | 1,840 | 2,323 | 2,351 |
| Sep | 1,764 | 1,826 | 1,739 | 1,804 | 2,303 | 2,280 |
| Oct | 1,841 | 1,886 | 1,816 | 1,863 | 2,388 | 2,350 |
| Nov | 1,793 | 1,803 | 1,768 | 1,781 | 2,326 | 2,267 |

¹ December preceding year.

**Hatching Type Eggs: Number Laid per 100 Layers During
the Month by Type, United States, 2000-01**

| Month | All Hatching Type | | Broiler Type | | Egg Type | |
|------------------|-------------------|---------------|---------------|---------------|---------------|---------------|
| | 2000 | 2001 | 2000 | 2001 | 2000 | 2001 |
| | <i>Number</i> | <i>Number</i> | <i>Number</i> | <i>Number</i> | <i>Number</i> | <i>Number</i> |
| Dec ¹ | 1,849 | 1,887 | 1,825 | 1,866 | 2,334 | 2,311 |
| Jan | 1,857 | 1,875 | 1,831 | 1,850 | 2,395 | 2,364 |
| Feb | 1,742 | 1,700 | 1,719 | 1,676 | 2,219 | 2,177 |
| Mar | 1,878 | 1,871 | 1,851 | 1,845 | 2,421 | 2,400 |
| Apr | 1,822 | 1,816 | 1,798 | 1,792 | 2,298 | 2,288 |
| May | 1,887 | 1,878 | 1,863 | 1,853 | 2,363 | 2,362 |
| Jun | 1,819 | 1,817 | 1,795 | 1,792 | 2,305 | 2,301 |
| Jul | 1,876 | 1,858 | 1,854 | 1,834 | 2,346 | 2,335 |
| Aug | 1,877 | 1,855 | 1,855 | 1,835 | 2,314 | 2,256 |
| Sep | 1,824 | 1,806 | 1,803 | 1,786 | 2,234 | 2,208 |
| Oct | 1,901 | 1,851 | 1,881 | 1,828 | 2,315 | 2,329 |
| Nov | 1,847 | 1,773 | 1,827 | 1,750 | 2,270 | 2,260 |

¹ December preceding year.

**Hatching Type Eggs: Number Laid per 100 Layers During
the Month by Type, United States, 2002**

| Month | All Hatching Type | | Broiler Type | | Egg Type | |
|------------------|-------------------|-------|---------------|-------|---------------|-------|
| | 2002 | | 2002 | | 2002 | |
| | <i>Number</i> | | <i>Number</i> | | <i>Number</i> | |
| Dec ¹ | | 1,835 | | 1,810 | | 2,377 |
| Jan | | 1,834 | | 1,808 | | 2,399 |
| Feb | | 1,655 | | 1,631 | | 2,190 |
| Mar | | 1,837 | | 1,810 | | 2,436 |
| Apr | | 1,788 | | 1,763 | | 2,329 |
| May | | 1,859 | | 1,833 | | 2,413 |
| Jun | | 1,804 | | 1,781 | | 2,313 |
| Jul | | 1,858 | | 1,834 | | 2,388 |
| Aug | | 1,859 | | 1,837 | | 2,348 |
| Sep | | 1,805 | | 1,785 | | 2,253 |
| Oct | | 1,859 | | 1,839 | | 2,306 |
| Nov | | 1,791 | | 1,769 | | 2,247 |

¹ December preceding year.

**Hatching Type Eggs: Number Laid per 100 Layers First Day
of the Month by Type, United States, 1998-99**

| Month | All Hatching Type | | Broiler Type | | Egg Type | |
|-------|-------------------|---------------|---------------|---------------|---------------|---------------|
| | 1998 | 1999 | 1998 | 1999 | 1998 | 1999 |
| | <i>Number</i> | <i>Number</i> | <i>Number</i> | <i>Number</i> | <i>Number</i> | <i>Number</i> |
| Jan | 59.4 | 58.7 | 58.6 | 57.8 | 77.1 | 77.2 |
| Feb | 59.1 | 59.3 | 58.2 | 58.4 | 76.8 | 76.3 |
| Mar | 59.6 | 59.4 | 58.7 | 58.6 | 78.3 | 75.1 |
| Apr | 60.0 | 59.7 | 59.2 | 58.7 | 78.0 | 77.8 |
| May | 60.0 | 59.8 | 59.1 | 58.9 | 79.4 | 78.3 |
| Jun | 60.0 | 60.5 | 59.2 | 59.7 | 77.7 | 78.2 |
| Jul | 58.8 | 60.5 | 58.0 | 59.7 | 76.4 | 77.1 |
| Aug | 58.7 | 59.4 | 58.0 | 58.5 | 73.6 | 76.0 |
| Sep | 58.5 | 60.4 | 57.7 | 59.6 | 74.5 | 76.4 |
| Oct | 59.0 | 60.7 | 58.1 | 60.0 | 76.9 | 75.9 |
| Nov | 59.4 | 60.8 | 58.6 | 60.1 | 77.0 | 75.5 |
| Dec | 59.8 | 59.2 | 59.0 | 58.4 | 77.4 | 75.4 |

**Hatching Type Eggs: Number Laid per 100 Layers First Day
of the Month by Type, United States, 2000-01**

| Month | All Hatching Type | | Broiler Type | | Egg Type | |
|-------|-------------------|---------------|---------------|---------------|---------------|---------------|
| | 2000 | 2001 | 2000 | 2001 | 2000 | 2001 |
| | <i>Number</i> | <i>Number</i> | <i>Number</i> | <i>Number</i> | <i>Number</i> | <i>Number</i> |
| Jan | 59.7 | 60.3 | 58.9 | 59.6 | 77.3 | 75.3 |
| Feb | 59.7 | 60.6 | 58.9 | 59.8 | 76.1 | 77.0 |
| Mar | 60.1 | 60.3 | 59.2 | 59.5 | 77.9 | 76.6 |
| Apr | 60.7 | 60.3 | 59.8 | 59.5 | 78.3 | 76.5 |
| May | 60.3 | 60.5 | 59.6 | 59.6 | 74.8 | 76.8 |
| Jun | 60.9 | 60.4 | 60.1 | 59.5 | 76.7 | 76.2 |
| Jul | 60.3 | 60.3 | 59.6 | 59.4 | 76.8 | 77.2 |
| Aug | 60.1 | 59.5 | 59.4 | 58.8 | 76.0 | 73.6 |
| Sep | 60.6 | 60.0 | 59.9 | 59.4 | 75.1 | 71.5 |
| Oct | 60.8 | 59.9 | 60.1 | 59.2 | 74.7 | 75.5 |
| Nov | 61.6 | 59.1 | 60.9 | 58.4 | 76.3 | 74.4 |
| Dec | 61.0 | 58.9 | 60.3 | 58.1 | 74.9 | 74.7 |

**Hatching Type Eggs: Number Laid per 100 Layers First Day
of the Month by Type, United States, 2002**

| Month | All Hatching Type | | Broiler Type | | Egg Type | |
|-------|-------------------|---------------|---------------|---------------|---------------|---------------|
| | 2002 | | 2002 | | 2002 | |
| | <i>Number</i> | <i>Number</i> | <i>Number</i> | <i>Number</i> | <i>Number</i> | <i>Number</i> |
| Jan | | 59.0 | | 58.1 | | 78.1 |
| Feb | | 59.1 | | 58.2 | | 78.3 |
| Mar | | 59.0 | | 58.1 | | 78.7 |
| Apr | | 59.4 | | 58.6 | | 77.9 |
| May | | 59.8 | | 59.0 | | 76.3 |
| Jun | | 59.8 | | 58.9 | | 78.1 |
| Jul | | 60.2 | | 59.4 | | 78.0 |
| Aug | | 59.7 | | 59.0 | | 75.3 |
| Sep | | 60.1 | | 59.4 | | 76.0 |
| Oct | | 60.0 | | 59.3 | | 74.3 |
| Nov | | 59.8 | | 59.1 | | 75.6 |
| Dec | | 59.4 | | 58.6 | | 74.3 |

**Eggs: Number Laid per 100 Layers During the Month
by Type, 30 Selected States, 1998-99**

| Month | Total | | Table Egg Type | | All Hatching Type | |
|------------------|---------------|---------------|----------------|---------------|-------------------|---------------|
| | 1998 | 1999 | 1998 | 1999 | 1998 | 1999 |
| | <i>Number</i> | <i>Number</i> | <i>Number</i> | <i>Number</i> | <i>Number</i> | <i>Number</i> |
| Dec ¹ | 2,193 | 2,187 | 2,265 | 2,261 | 1,857 | 1,843 |
| Jan | 2,173 | 2,165 | 2,245 | 2,237 | 1,838 | 1,834 |
| Feb | 1,954 | 1,947 | 2,016 | 2,008 | 1,673 | 1,668 |
| Mar | 2,189 | 2,184 | 2,260 | 2,258 | 1,866 | 1,853 |
| Apr | 2,118 | 2,112 | 2,188 | 2,183 | 1,807 | 1,798 |
| May | 2,156 | 2,167 | 2,221 | 2,232 | 1,867 | 1,874 |
| Jun | 2,093 | 2,104 | 2,161 | 2,167 | 1,786 | 1,821 |
| Jul | 2,180 | 2,158 | 2,258 | 2,225 | 1,830 | 1,860 |
| Aug | 2,166 | 2,176 | 2,244 | 2,244 | 1,817 | 1,864 |
| Sep | 2,081 | 2,128 | 2,150 | 2,194 | 1,762 | 1,818 |
| Oct | 2,158 | 2,190 | 2,227 | 2,256 | 1,840 | 1,879 |
| Nov | 2,109 | 2,138 | 2,176 | 2,205 | 1,797 | 1,817 |

¹ December preceding year.

**Eggs: Number Laid per 100 Layers During the Month
by Type, 30 Selected States, 2000-01**

| Month | Total | | Table Egg Type | | All Hatching Type | |
|------------------|---------------|---------------|----------------|---------------|-------------------|---------------|
| | 2000 | 2001 | 2000 | 2001 | 2000 | 2001 |
| | <i>Number</i> | <i>Number</i> | <i>Number</i> | <i>Number</i> | <i>Number</i> | <i>Number</i> |
| Dec ¹ | 2,215 | 2,191 | 2,289 | 2,253 | 1,864 | 1,884 |
| Jan | 2,176 | 2,164 | 2,245 | 2,223 | 1,852 | 1,877 |
| Feb | 2,017 | 1,944 | 2,077 | 1,996 | 1,737 | 1,698 |
| Mar | 2,185 | 2,178 | 2,253 | 2,243 | 1,870 | 1,868 |
| Apr | 2,127 | 2,103 | 2,197 | 2,164 | 1,811 | 1,811 |
| May | 2,175 | 2,157 | 2,241 | 2,218 | 1,877 | 1,873 |
| Jun | 2,089 | 2,098 | 2,150 | 2,159 | 1,805 | 1,812 |
| Jul | 2,167 | 2,163 | 2,233 | 2,228 | 1,860 | 1,855 |
| Aug | 2,182 | 2,167 | 2,249 | 2,232 | 1,861 | 1,853 |
| Sep | 2,097 | 2,101 | 2,156 | 2,162 | 1,808 | 1,803 |
| Oct | 2,168 | 2,181 | 2,225 | 2,249 | 1,884 | 1,849 |
| Nov | 2,122 | 2,132 | 2,179 | 2,204 | 1,836 | 1,774 |

¹ December preceding year.

**Eggs: Number Laid per 100 Layers During the Month
by Type, 30 Selected States, 2002**

| Month | Total | Table Egg Type | All Hatching Type |
|------------------|---------------|----------------|-------------------|
| | 2002 | 2002 | 2002 |
| | <i>Number</i> | <i>Number</i> | <i>Number</i> |
| Dec ¹ | 2,191 | 2,264 | 1,834 |
| Jan | 2,143 | 2,208 | 1,830 |
| Feb | 1,944 | 2,006 | 1,651 |
| Mar | 2,196 | 2,272 | 1,836 |
| Apr | 2,114 | 2,183 | 1,790 |
| May | 2,177 | 2,245 | 1,860 |
| Jun | 2,125 | 2,193 | 1,805 |
| Jul | 2,192 | 2,262 | 1,861 |
| Aug | 2,191 | 2,258 | 1,864 |
| Sep | 2,117 | 2,180 | 1,803 |
| Oct | 2,191 | 2,257 | 1,856 |
| Nov | 2,137 | 2,205 | 1,792 |

¹ December preceding year.

**Eggs: Number Laid per 100 Layers First Day of the Month
by Type, 30 Selected States, 1998-99**

| Month | Total | | Table Egg Type | | All Hatching Type | |
|-------|---------------|---------------|----------------|---------------|-------------------|---------------|
| | 1998 | 1999 | 1998 | 1999 | 1998 | 1999 |
| | <i>Number</i> | <i>Number</i> | <i>Number</i> | <i>Number</i> | <i>Number</i> | <i>Number</i> |
| Jan | 70.5 | 70.3 | 72.9 | 72.8 | 59.5 | 58.7 |
| Feb | 69.6 | 69.3 | 71.9 | 71.5 | 59.2 | 59.4 |
| Mar | 69.7 | 69.6 | 71.9 | 71.8 | 59.7 | 59.6 |
| Apr | 71.4 | 71.2 | 73.8 | 73.8 | 60.2 | 59.8 |
| May | 69.7 | 69.6 | 72.0 | 71.7 | 59.9 | 59.9 |
| Jun | 69.2 | 70.1 | 71.3 | 72.2 | 60.1 | 60.5 |
| Jul | 70.2 | 70.1 | 72.7 | 72.2 | 58.9 | 60.7 |
| Aug | 70.3 | 69.1 | 72.9 | 71.3 | 58.7 | 59.5 |
| Sep | 69.3 | 71.1 | 71.7 | 73.5 | 58.4 | 60.3 |
| Oct | 69.3 | 70.6 | 71.5 | 72.8 | 59.0 | 60.5 |
| Nov | 69.8 | 70.5 | 71.9 | 72.6 | 59.5 | 60.7 |
| Dec | 70.7 | 71.8 | 73.0 | 74.3 | 60.0 | 60.1 |

**Eggs: Number Laid per 100 Layers First Day of the Month
by Type, 30 Selected States, 2000-01**

| Month | Total | | Table Egg Type | | All Hatching Type | |
|-------|---------------|---------------|----------------|---------------|-------------------|---------------|
| | 2000 | 2001 | 2000 | 2001 | 2000 | 2001 |
| | <i>Number</i> | <i>Number</i> | <i>Number</i> | <i>Number</i> | <i>Number</i> | <i>Number</i> |
| Jan | 71.0 | 70.3 | 73.4 | 72.4 | 59.7 | 60.3 |
| Feb | 69.3 | 69.2 | 71.4 | 71.0 | 59.5 | 60.7 |
| Mar | 69.7 | 69.5 | 71.8 | 71.5 | 59.9 | 60.2 |
| Apr | 71.2 | 70.9 | 73.5 | 73.2 | 60.4 | 60.0 |
| May | 70.6 | 69.2 | 72.9 | 71.1 | 60.0 | 60.3 |
| Jun | 69.6 | 69.8 | 71.6 | 71.8 | 60.6 | 60.2 |
| Jul | 69.6 | 69.8 | 71.6 | 71.9 | 59.9 | 60.1 |
| Aug | 70.2 | 69.6 | 72.4 | 71.8 | 59.7 | 59.4 |
| Sep | 70.4 | 70.0 | 72.5 | 72.1 | 60.0 | 59.8 |
| Oct | 69.3 | 69.9 | 71.1 | 72.0 | 60.2 | 59.8 |
| Nov | 70.5 | 70.6 | 72.3 | 73.0 | 61.3 | 59.1 |
| Dec | 70.9 | 71.4 | 72.9 | 73.9 | 60.8 | 58.9 |

**Eggs: Number Laid per 100 Layers First Day of the Month
by Type, 30 Selected States, 2002**

| Month | Total | Table Egg Type | All Hatching Type |
|-------|---------------|----------------|-------------------|
| | 2002 | 2002 | 2002 |
| | <i>Number</i> | <i>Number</i> | <i>Number</i> |
| Jan | 69.8 | 72.1 | 58.9 |
| Feb | 68.3 | 70.3 | 58.9 |
| Mar | 70.4 | 72.8 | 58.9 |
| Apr | 71.1 | 73.7 | 59.3 |
| May | 69.7 | 71.8 | 59.9 |
| Jun | 70.6 | 73.0 | 59.8 |
| Jul | 70.9 | 73.1 | 60.2 |
| Aug | 70.5 | 72.7 | 59.9 |
| Sep | 70.8 | 73.0 | 60.1 |
| Oct | 70.2 | 72.3 | 59.9 |
| Nov | 71.1 | 73.4 | 59.8 |
| Dec | 71.3 | 73.6 | 59.4 |

**Hatching Type Eggs: Number Laid per 100 Layers During
the Month by Type, 30 Selected States, 1998-99**

| Month | All Hatching Type | | Broiler Type | | Egg Type | |
|------------------|-------------------|---------------|---------------|---------------|---------------|---------------|
| | 1998 | 1999 | 1998 | 1999 | 1998 | 1999 |
| | <i>Number</i> | <i>Number</i> | <i>Number</i> | <i>Number</i> | <i>Number</i> | <i>Number</i> |
| Dec ¹ | 1,857 | 1,843 | 1,831 | 1,815 | 2,393 | 2,415 |
| Jan | 1,838 | 1,834 | 1,812 | 1,805 | 2,370 | 2,389 |
| Feb | 1,673 | 1,668 | 1,649 | 1,643 | 2,167 | 2,134 |
| Mar | 1,866 | 1,853 | 1,838 | 1,824 | 2,420 | 2,384 |
| Apr | 1,807 | 1,798 | 1,779 | 1,769 | 2,360 | 2,351 |
| May | 1,867 | 1,874 | 1,838 | 1,845 | 2,450 | 2,425 |
| Jun | 1,786 | 1,821 | 1,761 | 1,794 | 2,294 | 2,347 |
| Jul | 1,830 | 1,860 | 1,807 | 1,833 | 2,307 | 2,371 |
| Aug | 1,817 | 1,864 | 1,793 | 1,840 | 2,311 | 2,334 |
| Sep | 1,762 | 1,818 | 1,737 | 1,794 | 2,282 | 2,291 |
| Oct | 1,840 | 1,879 | 1,813 | 1,855 | 2,403 | 2,358 |
| Nov | 1,797 | 1,817 | 1,770 | 1,794 | 2,339 | 2,280 |

¹ December preceding year.

**Hatching Type Eggs: Number Eggs Laid per 100 Layers During
the Month by Type, 30 Selected States, 2000-01**

| Month | All Hatching Type | | Broiler Type | | Egg Type | |
|------------------|-------------------|---------------|---------------|---------------|---------------|---------------|
| | 2000 | 2001 | 2000 | 2001 | 2000 | 2001 |
| | <i>Number</i> | <i>Number</i> | <i>Number</i> | <i>Number</i> | <i>Number</i> | <i>Number</i> |
| Dec ¹ | 1,864 | 1,884 | 1,839 | 1,861 | 2,357 | 2,315 |
| Jan | 1,852 | 1,877 | 1,824 | 1,850 | 2,412 | 2,364 |
| Feb | 1,737 | 1,698 | 1,713 | 1,673 | 2,221 | 2,178 |
| Mar | 1,870 | 1,868 | 1,843 | 1,841 | 2,412 | 2,382 |
| Apr | 1,811 | 1,811 | 1,786 | 1,785 | 2,291 | 2,296 |
| May | 1,877 | 1,873 | 1,852 | 1,846 | 2,343 | 2,363 |
| Jun | 1,805 | 1,812 | 1,781 | 1,786 | 2,280 | 2,303 |
| Jul | 1,860 | 1,855 | 1,835 | 1,829 | 2,352 | 2,342 |
| Aug | 1,861 | 1,853 | 1,836 | 1,832 | 2,326 | 2,252 |
| Sep | 1,808 | 1,803 | 1,785 | 1,783 | 2,249 | 2,194 |
| Oct | 1,884 | 1,849 | 1,862 | 1,823 | 2,327 | 2,356 |
| Nov | 1,836 | 1,774 | 1,814 | 1,750 | 2,275 | 2,259 |

¹ December preceding year.

**Hatching Type Eggs: Number Eggs Laid per 100 Layers During
the Month by Type, 30 Selected States, 2002**

| Month | All Hatching Type | | Broiler Type | | Egg Type | |
|------------------|-------------------|---------------|---------------|---------------|---------------|---------------|
| | 2002 | | 2002 | | 2002 | |
| | <i>Number</i> | <i>Number</i> | <i>Number</i> | <i>Number</i> | <i>Number</i> | <i>Number</i> |
| Dec ¹ | | 1,834 | | 1,806 | | 2,391 |
| Jan | | 1,830 | | 1,802 | | 2,416 |
| Feb | | 1,651 | | 1,625 | | 2,194 |
| Mar | | 1,836 | | 1,807 | | 2,442 |
| Apr | | 1,790 | | 1,764 | | 2,332 |
| May | | 1,860 | | 1,833 | | 2,417 |
| Jun | | 1,805 | | 1,781 | | 2,310 |
| Jul | | 1,861 | | 1,835 | | 2,384 |
| Aug | | 1,864 | | 1,840 | | 2,348 |
| Sep | | 1,803 | | 1,782 | | 2,257 |
| Oct | | 1,856 | | 1,834 | | 2,315 |
| Nov | | 1,792 | | 1,767 | | 2,289 |

¹ December preceding year.

**Hatching Type Eggs: Number Laid per 100 Layers First Day of
the Month by Type, 30 Selected States, 1998-99**

| Month | All Hatching Type | | Broiler Type | | Egg Type | |
|-------|-------------------|---------------|---------------|---------------|---------------|---------------|
| | 1998 | 1999 | 1998 | 1999 | 1998 | 1999 |
| | <i>Number</i> | <i>Number</i> | <i>Number</i> | <i>Number</i> | <i>Number</i> | <i>Number</i> |
| Jan | 59.5 | 58.7 | 58.7 | 57.8 | 77.1 | 77.7 |
| Feb | 59.2 | 59.4 | 58.3 | 58.6 | 76.6 | 76.3 |
| Mar | 59.7 | 59.6 | 58.8 | 58.8 | 78.0 | 75.4 |
| Apr | 60.2 | 59.8 | 59.3 | 58.8 | 78.4 | 77.8 |
| May | 59.9 | 59.9 | 59.0 | 59.0 | 79.4 | 78.4 |
| Jun | 60.1 | 60.5 | 59.2 | 59.6 | 77.4 | 78.1 |
| Jul | 58.9 | 60.7 | 58.0 | 59.8 | 76.3 | 77.5 |
| Aug | 58.7 | 59.5 | 58.0 | 58.6 | 73.7 | 75.8 |
| Sep | 58.4 | 60.3 | 57.6 | 59.5 | 74.4 | 76.2 |
| Oct | 59.0 | 60.5 | 58.1 | 59.6 | 76.9 | 76.1 |
| Nov | 59.5 | 60.7 | 58.7 | 60.0 | 77.0 | 75.7 |
| Dec | 60.0 | 60.1 | 59.1 | 59.3 | 77.7 | 75.7 |

**Hatching Type Eggs: Number Laid per 100 Layers First Day of
the Month by Type, 30 Selected States, 2000-01**

| Month | All Hatching Type | | Broiler Type | | Egg Type | |
|-------|-------------------|---------------|---------------|---------------|---------------|---------------|
| | 2000 | 2001 | 2000 | 2001 | 2000 | 2001 |
| | <i>Number</i> | <i>Number</i> | <i>Number</i> | <i>Number</i> | <i>Number</i> | <i>Number</i> |
| Jan | 59.7 | 60.3 | 58.8 | 59.5 | 77.4 | 75.6 |
| Feb | 59.5 | 60.7 | 58.7 | 59.8 | 76.0 | 77.3 |
| Mar | 59.9 | 60.2 | 59.0 | 59.3 | 77.8 | 76.8 |
| Apr | 60.4 | 60.0 | 59.5 | 59.2 | 78.4 | 76.1 |
| May | 60.0 | 60.3 | 59.2 | 59.4 | 74.3 | 76.6 |
| Jun | 60.6 | 60.2 | 59.8 | 59.3 | 76.4 | 76.0 |
| Jul | 59.9 | 60.1 | 59.0 | 59.2 | 76.5 | 76.9 |
| Aug | 59.7 | 59.4 | 58.9 | 58.7 | 75.8 | 73.2 |
| Sep | 60.0 | 59.8 | 59.2 | 59.2 | 75.1 | 71.1 |
| Oct | 60.2 | 59.8 | 59.5 | 59.0 | 74.8 | 75.9 |
| Nov | 61.3 | 59.1 | 60.6 | 58.3 | 75.9 | 74.8 |
| Dec | 60.8 | 58.9 | 60.1 | 58.1 | 74.7 | 75.2 |

**Hatching Type Eggs: Number Laid per 100 Layers First Day of
the Month by Type, 30 Selected States, 2002**

| Month | All Hatching Type | | Broiler Type | | Egg Type | |
|-------|-------------------|---------------|---------------|---------------|---------------|---------------|
| | 2002 | | 2002 | | 2002 | |
| | <i>Number</i> | <i>Number</i> | <i>Number</i> | <i>Number</i> | <i>Number</i> | <i>Number</i> |
| Jan | | 58.9 | | 57.9 | | 78.1 |
| Feb | | 58.9 | | 57.9 | | 78.4 |
| Mar | | 58.9 | | 58.0 | | 79.2 |
| Apr | | 59.3 | | 58.4 | | 78.1 |
| May | | 59.9 | | 59.1 | | 76.4 |
| Jun | | 59.8 | | 59.0 | | 77.9 |
| Jul | | 60.2 | | 59.4 | | 77.8 |
| Aug | | 59.9 | | 59.1 | | 75.9 |
| Sep | | 60.1 | | 59.4 | | 75.9 |
| Oct | | 59.9 | | 59.2 | | 74.1 |
| Nov | | 59.8 | | 59.0 | | 75.4 |
| Dec | | 59.4 | | 58.6 | | 76.0 |

**All Pullets: Number on Hand First Day of the Month,
United States, 1998-2000**

| Month | 1998 | 1999 | 2000 |
|-------|--------------|--------------|--------------|
| | <i>1,000</i> | <i>1,000</i> | <i>1,000</i> |
| Jan | 86,949 | 94,694 | 98,022 |
| Feb | 86,131 | 94,587 | 96,905 |
| Mar | 88,804 | 95,479 | 94,161 |
| Apr | 88,752 | 95,152 | 96,121 |
| May | 91,237 | 98,431 | 97,802 |
| Jun | 94,016 | 99,299 | 99,602 |
| Jul | 93,921 | 99,862 | 101,392 |
| Aug | 94,565 | 100,015 | 100,721 |
| Sep | 94,417 | 98,766 | 98,296 |
| Oct | 94,815 | 97,154 | 95,763 |
| Nov | 93,961 | 97,128 | 94,845 |
| Dec | 95,845 | 97,562 | 95,159 |

**All Pullets: Number on Hand First Day of the Month
United States, 2001-2002**

| Month | 2001 | 2002 |
|-------|--------------|--------------|
| | <i>1,000</i> | <i>1,000</i> |
| Jan | 93,468 | 96,235 |
| Feb | 97,769 | 96,239 |
| Mar | 96,858 | 97,753 |
| Apr | 96,996 | 95,621 |
| May | 98,322 | 97,388 |
| Jun | 102,069 | 97,837 |
| Jul | 101,352 | 96,927 |
| Aug | 100,238 | 96,652 |
| Sep | 97,782 | 97,491 |
| Oct | 97,269 | 95,109 |
| Nov | 95,317 | 95,142 |
| Dec | 95,656 | 95,289 |

**All Layers: Percent Force Molt First Day of the Month,
United States 1998-2000**

| Month | Being Molted | | | Molt Completed | | |
|-------|----------------|----------------|----------------|----------------|----------------|----------------|
| | 1998 | 1999 | 2000 | 1998 | 1999 | 2000 |
| | <i>Percent</i> | <i>Percent</i> | <i>Percent</i> | <i>Percent</i> | <i>Percent</i> | <i>Percent</i> |
| Jan | 4.1 | 4.1 | 2.9 | 21.8 | 22.5 | 22.9 |
| Feb | 5.2 | 4.9 | 5.0 | 21.0 | 22.1 | 21.4 |
| Mar | 4.4 | 3.3 | 3.7 | 21.2 | 21.8 | 22.2 |
| Apr | 2.2 | 2.8 | 2.2 | 22.1 | 21.7 | 22.5 |
| May | 5.5 | 5.6 | 4.0 | 20.0 | 21.7 | 22.3 |
| Jun | 4.8 | 5.2 | 5.8 | 21.4 | 21.9 | 20.5 |
| Jul | 3.9 | 5.5 | 4.8 | 21.6 | 22.1 | 21.9 |
| Aug | 3.9 | 4.6 | 4.3 | 21.7 | 23.0 | 21.8 |
| Sep | 4.1 | 4.3 | 4.6 | 21.9 | 22.3 | 22.6 |
| Oct | 4.9 | 4.2 | 5.7 | 21.9 | 22.8 | 22.5 |
| Nov | 3.7 | 3.6 | 4.0 | 21.8 | 23.1 | 23.2 |
| Dec | 2.7 | 2.0 | 2.9 | 23.9 | 24.4 | 25.8 |

**All Layers: Percent Force Molt First Day of the Month,
United States, 2001-2002**

| Month | Being Molted | | Molt Completed | |
|-------|----------------|----------------|----------------|----------------|
| | 2001 | 2002 | 2001 | 2002 |
| | <i>Percent</i> | <i>Percent</i> | <i>Percent</i> | <i>Percent</i> |
| Jan | 3.4 | 4.1 | 24.2 | 22.8 |
| Feb | 5.1 | 4.6 | 22.4 | 22.1 |
| Mar | 4.2 | 3.7 | 23.1 | 22.3 |
| Apr | 2.0 | 3.6 | 23.2 | 22.2 |
| May | 5.1 | 5.7 | 20.9 | 21.6 |
| Jun | 4.6 | 4.2 | 23.3 | 22.2 |
| Jul | 4.5 | 3.7 | 23.5 | 22.9 |
| Aug | 4.2 | 4.6 | 23.1 | 22.0 |
| Sep | 4.5 | 4.2 | 22.7 | 23.5 |
| Oct | 4.4 | 4.6 | 22.8 | 23.7 |
| Nov | 3.1 | 3.8 | 23.2 | 23.5 |
| Dec | 2.7 | 2.7 | 23.9 | 23.7 |

**Disposition: Number Slaughtered, Lost, and Added
During the Month, United States 1998-1999**

| Month | Layers Sold for Slaughter | | Layers Rendered, Died, Destroyed, Composted, or Disappeared for any reason | | Day Old Pullets Added | |
|------------------|---------------------------|--------------|--|--------------|-----------------------|--------------|
| | 1998 | 1999 | 1998 | 1999 | 1998 | 1999 |
| | <i>1,000</i> | <i>1,000</i> | <i>1,000</i> | <i>1,000</i> | <i>1,000</i> | <i>1,000</i> |
| Dec ¹ | 14,972 | 16,709 | 3,189 | 3,308 | 16,798 | 20,583 |
| Jan | 15,640 | 16,703 | 3,467 | 3,664 | 19,723 | 21,364 |
| Feb | 14,472 | 14,904 | 3,077 | 3,254 | 22,594 | 21,644 |
| Mar | 16,658 | 15,867 | 3,311 | 3,674 | 20,793 | 19,474 |
| Apr | 18,157 | 18,260 | 4,342 | 4,092 | 21,926 | 25,193 |
| May | 16,948 | 17,456 | 4,756 | 3,717 | 23,745 | 22,753 |
| Jun | 15,602 | 17,650 | 4,442 | 3,910 | 20,782 | 23,329 |
| Jul | 16,394 | 18,116 | 4,555 | 5,391 | 21,771 | 22,788 |
| Aug | 14,959 | 16,961 | 3,667 | 4,494 | 20,126 | 23,924 |
| Sep | 15,378 | 16,909 | 3,248 | 3,615 | 22,688 | 22,170 |
| Oct | 13,356 | 15,354 | 3,240 | 3,356 | 21,052 | 23,673 |
| Nov | 12,693 | 16,211 | 2,935 | 3,837 | 22,126 | 23,781 |

¹ December preceding year.

**Disposition: Number Slaughtered, Lost, and Added
During the Month, United States 2000-2001**

| Month | Layers Sold for Slaughter | | Layers Rendered, Died, Destroyed, Composted, or Disappeared for any reason | | Day Old Pullets Added | |
|------------------|---------------------------|--------------|--|--------------|-----------------------|--------------|
| | 2000 | 2001 | 2000 | 2001 | 2000 | 2001 |
| | <i>1,000</i> | <i>1,000</i> | <i>1,000</i> | <i>1,000</i> | <i>1,000</i> | <i>1,000</i> |
| Dec ¹ | 16,591 | 16,338 | 3,993 | 3,884 | 20,379 | 22,374 |
| Jan | 16,796 | 15,517 | 4,175 | 4,013 | 22,661 | 26,848 |
| Feb | 16,534 | 15,757 | 3,910 | 4,115 | 21,302 | 22,278 |
| Mar | 17,883 | 15,931 | 3,834 | 3,860 | 25,113 | 27,245 |
| Apr | 16,246 | 15,229 | 4,341 | 4,837 | 22,212 | 23,167 |
| May | 18,570 | 17,915 | 5,170 | 5,833 | 24,869 | 26,344 |
| Jun | 16,928 | 17,492 | 4,401 | 5,364 | 23,411 | 22,926 |
| Jul | 16,056 | 16,237 | 4,117 | 4,760 | 23,031 | 23,082 |
| Aug | 17,375 | 16,517 | 4,093 | 5,423 | 22,050 | 22,376 |
| Sep | 15,107 | 14,087 | 4,445 | 5,042 | 21,768 | 21,828 |
| Oct | 15,391 | 14,575 | 3,347 | 4,317 | 21,351 | 20,258 |
| Nov | 15,972 | 16,027 | 3,463 | 3,700 | 23,024 | 21,609 |

¹ December preceding year.

**Disposition: Number Slaughtered, Lost, and Added
During the Month, United States 2002**

| Month | Layers Sold for Slaughter | Layers Rendered, Died, Destroyed, Composted, or Disappeared for any reason | Day Old Pullets Added |
|------------------|---------------------------|--|-----------------------|
| | 2002 | 2002 | 2002 |
| | <i>1,000</i> | <i>1,000</i> | <i>1,000</i> |
| Dec ¹ | 13,662 | 4,566 | 22,236 |
| Jan | 17,462 | 5,328 | 23,912 |
| Feb | 14,561 | 5,514 | 23,766 |
| Mar | 16,933 | 4,832 | 24,394 |
| Apr | 16,829 | 5,307 | 24,153 |
| May | 16,707 | 4,978 | 26,217 |
| Jun | 16,082 | 4,494 | 24,173 |
| Jul | 15,346 | 4,776 | 23,449 |
| Aug | 14,455 | 4,557 | 24,596 |
| Sep | 15,859 | 4,154 | 23,104 |
| Oct | 15,304 | 4,388 | 22,522 |
| Nov | 15,238 | 4,227 | 22,333 |

¹ December preceding year.

**All Pullets: Number on Hand First Day of the Month,
30 Selected States, 1998-2000**

| Month | 1998 | 1999 | 2000 |
|-------|--------------|--------------|--------------|
| | <i>1,000</i> | <i>1,000</i> | <i>1,000</i> |
| Jan | 81,746 | 89,334 | 91,913 |
| Feb | 81,206 | 89,099 | 91,010 |
| Mar | 83,662 | 90,019 | 88,608 |
| Apr | 83,435 | 89,998 | 90,621 |
| May | 86,006 | 93,096 | 91,966 |
| Jun | 88,862 | 93,957 | 93,430 |
| Jul | 88,833 | 94,112 | 95,316 |
| Aug | 89,708 | 94,315 | 94,746 |
| Sep | 89,706 | 92,984 | 92,313 |
| Oct | 90,129 | 91,163 | 89,807 |
| Nov | 89,456 | 90,962 | 88,999 |
| Dec | 90,637 | 91,242 | 89,103 |

**All Pullets: Number on Hand First Day of the Month,
30 Selected States, 2001-2002**

| Month | 2001 | 2002 |
|-------|--------------|--------------|
| | <i>1,000</i> | <i>1,000</i> |
| Jan | 86,724 | 90,397 |
| Feb | 91,583 | 90,390 |
| Mar | 90,912 | 91,799 |
| Apr | 91,218 | 89,694 |
| May | 92,408 | 91,251 |
| Jun | 96,453 | 92,106 |
| Jul | 95,915 | 90,936 |
| Aug | 94,651 | 90,579 |
| Sep | 91,893 | 91,156 |
| Oct | 91,334 | 89,017 |
| Nov | 89,544 | 89,084 |
| Dec | 90,052 | 89,431 |

**All Layers: Percent Force Molt First Day of the Month,
30 Selected States, 1998-2000**

| Month | Being Molted | | | Molt Completed | | |
|-------|----------------|----------------|----------------|----------------|----------------|----------------|
| | 1998 | 1999 | 2000 | 1998 | 1999 | 2000 |
| | <i>Percent</i> | <i>Percent</i> | <i>Percent</i> | <i>Percent</i> | <i>Percent</i> | <i>Percent</i> |
| Jan | 4.2 | 4.1 | 2.8 | 21.8 | 22.3 | 23.2 |
| Feb | 5.2 | 4.8 | 4.9 | 21.1 | 22.1 | 21.5 |
| Mar | 4.4 | 3.3 | 3.6 | 21.2 | 21.5 | 22.4 |
| Apr | 2.3 | 2.9 | 2.1 | 22.1 | 21.6 | 22.7 |
| May | 5.5 | 5.5 | 4.0 | 20.1 | 21.8 | 22.5 |
| Jun | 4.7 | 5.2 | 5.8 | 21.5 | 22.0 | 20.4 |
| Jul | 3.8 | 5.5 | 4.7 | 21.5 | 22.3 | 21.9 |
| Aug | 3.9 | 4.7 | 4.2 | 21.5 | 23.2 | 21.7 |
| Sep | 4.2 | 4.4 | 4.6 | 21.7 | 22.3 | 22.4 |
| Oct | 4.9 | 4.2 | 5.8 | 21.8 | 23.0 | 22.3 |
| Nov | 3.7 | 3.7 | 4.1 | 21.6 | 23.2 | 23.0 |
| Dec | 2.7 | 2.1 | 3.0 | 23.7 | 24.7 | 26.0 |

**All Layers: Percent Force Molt First Day of the Month,
30 Selected States, 2001-2002**

| Month | Being Molted | | Molt Completed | |
|-------|----------------|----------------|----------------|----------------|
| | 2001 | 2002 | 2001 | 2002 |
| | <i>Percent</i> | <i>Percent</i> | <i>Percent</i> | <i>Percent</i> |
| Jan | 3.5 | 4.0 | 24.1 | 22.7 |
| Feb | 4.9 | 4.5 | 22.5 | 21.9 |
| Mar | 4.1 | 3.7 | 23.1 | 22.1 |
| Apr | 1.9 | 3.5 | 23.1 | 22.0 |
| May | 5.1 | 5.5 | 20.8 | 21.4 |
| Jun | 4.6 | 4.3 | 23.4 | 21.9 |
| Jul | 4.3 | 3.7 | 23.6 | 22.5 |
| Aug | 4.1 | 4.7 | 23.2 | 21.5 |
| Sep | 4.5 | 4.2 | 22.7 | 23.3 |
| Oct | 4.4 | 4.7 | 22.7 | 23.6 |
| Nov | 3.0 | 3.8 | 23.1 | 23.3 |
| Dec | 2.7 | 2.8 | 23.8 | 23.7 |

**Disposition: Number Slaughtered, Lost, and Added
During the Month, 30 Selected States 1998-1999**

| Month | Layers Sold for Slaughter | | Layers Rendered, Died, Destroyed, Composted, or Disappeared for any reason | | Day Old Pullets Added | |
|------------------|---------------------------|--------------|--|--------------|-----------------------|--------------|
| | 1998 | 1999 | 1998 | 1999 | 1998 | 1999 |
| | <i>1,000</i> | <i>1,000</i> | <i>1,000</i> | <i>1,000</i> | <i>1,000</i> | <i>1,000</i> |
| Dec ¹ | 14,198 | 16,229 | 3,053 | 3,184 | 15,816 | 19,507 |
| Jan | 14,979 | 15,577 | 3,265 | 3,470 | 19,168 | 20,574 |
| Feb | 13,858 | 14,309 | 2,892 | 3,117 | 21,478 | 20,905 |
| Mar | 15,599 | 15,226 | 3,176 | 3,523 | 19,786 | 18,759 |
| Apr | 17,502 | 17,223 | 4,155 | 3,938 | 20,957 | 24,272 |
| May | 16,110 | 16,598 | 4,527 | 3,548 | 22,634 | 21,544 |
| Jun | 14,673 | 16,859 | 4,265 | 3,733 | 20,003 | 22,152 |
| Jul | 15,482 | 17,581 | 4,338 | 5,121 | 20,747 | 22,000 |
| Aug | 14,303 | 15,934 | 3,470 | 4,309 | 19,322 | 22,403 |
| Sep | 14,560 | 16,098 | 3,102 | 3,451 | 22,127 | 20,828 |
| Oct | 12,867 | 14,521 | 3,083 | 3,191 | 20,248 | 22,566 |
| Nov | 12,124 | 15,297 | 2,787 | 3,674 | 20,841 | 22,436 |

¹ December preceding year.

**Disposition: Number Slaughtered, Lost, and Added
During the Month, 30 Selected States 2000-2001**

| Month | Layers Sold for Slaughter | | Layers Rendered, Died, Destroyed, Composted, or Disappeared for any reason | | Day Old Pullets Added | |
|------------------|---------------------------|--------------|--|--------------|-----------------------|--------------|
| | 2000 | 2001 | 2000 | 2001 | 2000 | 2001 |
| | <i>1,000</i> | <i>1,000</i> | <i>1,000</i> | <i>1,000</i> | <i>1,000</i> | <i>1,000</i> |
| Dec ¹ | 15,935 | 15,336 | 3,763 | 3,732 | 19,615 | 20,888 |
| Jan | 15,883 | 14,829 | 3,958 | 3,824 | 21,752 | 25,863 |
| Feb | 15,685 | 14,463 | 3,740 | 3,929 | 20,098 | 21,346 |
| Mar | 17,140 | 15,130 | 3,615 | 3,688 | 24,220 | 26,154 |
| Apr | 15,455 | 13,917 | 4,143 | 4,545 | 20,933 | 22,127 |
| May | 17,612 | 16,800 | 4,822 | 5,566 | 23,525 | 25,047 |
| Jun | 15,984 | 16,355 | 4,219 | 5,195 | 22,322 | 21,949 |
| Jul | 14,892 | 15,400 | 3,939 | 4,575 | 21,606 | 21,761 |
| Aug | 16,391 | 15,568 | 3,902 | 5,235 | 20,851 | 21,399 |
| Sep | 14,369 | 13,112 | 4,266 | 4,747 | 21,019 | 20,695 |
| Oct | 14,269 | 13,698 | 3,214 | 4,154 | 19,893 | 19,215 |
| Nov | 14,909 | 15,090 | 3,279 | 3,477 | 21,861 | 20,533 |

¹ December preceding year.

**Disposition: Number Slaughtered, Lost, and Added
During the Month, 30 Selected States 2002**

| Month | Layers Sold for Slaughter | Layers Rendered, Died, Destroyed, Composted, or Disappeared for any reason | Day Old Pullets Added |
|------------------|---------------------------|--|-----------------------|
| | 2002 | 2002 | 2002 |
| | <i>1,000</i> | <i>1,000</i> | <i>1,000</i> |
| Dec ¹ | 12,717 | 4,395 | 21,024 |
| Jan | 16,054 | 5,069 | 22,559 |
| Feb | 13,307 | 5,357 | 22,342 |
| Mar | 16,243 | 4,615 | 23,451 |
| Apr | 15,514 | 5,129 | 22,672 |
| May | 15,681 | 4,766 | 24,979 |
| Jun | 14,712 | 4,200 | 22,663 |
| Jul | 14,099 | 4,581 | 22,002 |
| Aug | 13,072 | 4,279 | 23,162 |
| Sep | 14,332 | 3,940 | 21,664 |
| Oct | 13,994 | 4,142 | 21,136 |
| Nov | 14,490 | 4,018 | 21,582 |

¹ December preceding year.

**Table Egg Layers: Average Number in Flocks 30,000 and Above on Hand
During the Month, 30 Selected States and US, 1998**

| State | Dec ¹ | Jan | Feb | Mar | Apr | May |
|----------------------|------------------|--------------|--------------|--------------|--------------|--------------|
| | <i>1,000</i> | <i>1,000</i> | <i>1,000</i> | <i>1,000</i> | <i>1,000</i> | <i>1,000</i> |
| AL | 3,921 | 4,026 | 4,133 | 4,184 | 4,241 | 4,190 |
| AR | 4,500 | 4,520 | 4,585 | 4,631 | 4,403 | 4,291 |
| CA | 25,305 | 24,808 | 24,474 | 24,589 | 24,475 | 23,736 |
| CO | 3,008 | 3,023 | 3,106 | 3,164 | 3,145 | 3,063 |
| CT | 3,282 | 3,275 | 3,277 | 3,234 | 2,929 | 2,729 |
| FL | 10,044 | 9,765 | 9,382 | 9,359 | 9,430 | 9,305 |
| GA | 11,402 | 11,351 | 11,598 | 11,808 | 11,684 | 11,704 |
| HI | 690 | 647 | 611 | 616 | 613 | 592 |
| IL | 3,101 | 2,976 | 2,933 | 3,009 | 3,110 | 2,962 |
| IN | 21,340 | 21,140 | 21,324 | 21,092 | 20,760 | 20,757 |
| IA | 20,912 | 21,202 | 21,818 | 22,177 | 22,082 | 22,137 |
| ME | 4,712 | 4,732 | 4,683 | 4,589 | 4,582 | 4,645 |
| MD | 2,712 | 2,848 | 2,970 | 2,932 | 2,862 | 2,851 |
| MI | 4,990 | 4,904 | 4,935 | 5,119 | 5,058 | 4,985 |
| MN | 11,288 | 11,305 | 11,328 | 11,220 | 11,208 | 11,405 |
| MS | 1,909 | 1,821 | 1,771 | 1,723 | 1,723 | 1,753 |
| MO | 5,708 | 5,585 | 5,374 | 5,294 | 5,066 | 4,771 |
| NE | 10,002 | 10,183 | 10,234 | 10,325 | 10,364 | 10,303 |
| NY | 3,216 | 3,169 | 3,217 | 3,297 | 3,252 | 3,202 |
| NC | 4,216 | 4,095 | 3,978 | 3,946 | 3,829 | 3,717 |
| OH | 26,635 | 26,866 | 27,387 | 27,497 | 27,139 | 27,077 |
| OK | 2,155 | 2,168 | 2,141 | 2,108 | 2,100 | 2,058 |
| OR | 2,807 | 2,840 | 2,856 | 2,809 | 2,755 | 2,714 |
| PA | 21,459 | 21,096 | 20,893 | 20,898 | 20,582 | 20,228 |
| SC | 3,686 | 3,702 | 3,676 | 3,707 | 3,617 | 3,588 |
| SD | 2,038 | 2,093 | 2,038 | 2,053 | 2,103 | 2,090 |
| TX | 13,381 | 13,309 | 13,440 | 13,432 | 13,278 | 13,122 |
| VA | 1,561 | 1,571 | 1,622 | 1,609 | 1,521 | 1,518 |
| WA | 4,841 | 4,849 | 4,869 | 4,949 | 5,003 | 4,924 |
| WI | 3,360 | 3,308 | 3,282 | 3,373 | 3,334 | 3,183 |
| 30 Sts | 238,181 | 237,177 | 237,935 | 238,743 | 236,248 | 233,600 |
| Oth Sts ² | 11,645 | 11,757 | 11,886 | 11,798 | 11,734 | 12,116 |
| US | 249,826 | 248,934 | 249,821 | 250,541 | 247,982 | 245,716 |

See footnote(s) at end of table.

--continued

**Table Egg Layers: Average Number in Flocks 30,000 and Above on Hand
During the Month, 30 Selected States and US, 1998 (continued)**

| State | Jun | Jul | Aug | Sep | Oct | Nov |
|----------------------|--------------|--------------|--------------|--------------|--------------|--------------|
| | <i>1,000</i> | <i>1,000</i> | <i>1,000</i> | <i>1,000</i> | <i>1,000</i> | <i>1,000</i> |
| AL | 4,098 | 4,097 | 4,168 | 4,331 | 4,327 | 4,101 |
| AR | 4,422 | 4,493 | 4,441 | 4,343 | 4,296 | 4,428 |
| CA | 23,727 | 24,076 | 24,098 | 24,581 | 24,937 | 25,045 |
| CO | 3,066 | 3,056 | 3,018 | 3,009 | 3,057 | 3,123 |
| CT | 2,727 | 2,644 | 2,644 | 2,734 | 2,812 | 2,870 |
| FL | 9,290 | 9,217 | 9,054 | 9,279 | 9,577 | 9,996 |
| GA | 12,051 | 12,021 | 11,853 | 11,795 | 12,088 | 12,198 |
| HI | 575 | 556 | 576 | 604 | 606 | 596 |
| IL | 2,826 | 2,816 | 2,717 | 2,686 | 2,660 | 2,657 |
| IN | 20,760 | 20,779 | 21,087 | 21,341 | 21,289 | 21,373 |
| IA | 22,381 | 22,212 | 22,135 | 22,383 | 22,876 | 23,755 |
| ME | 4,631 | 4,541 | 4,516 | 4,620 | 4,779 | 5,009 |
| MD | 2,931 | 2,774 | 2,717 | 2,881 | 2,887 | 3,038 |
| MI | 4,949 | 5,137 | 5,370 | 5,414 | 5,455 | 5,537 |
| MN | 11,295 | 11,213 | 11,323 | 11,323 | 11,365 | 11,478 |
| MS | 1,708 | 1,725 | 1,785 | 1,780 | 1,735 | 1,686 |
| MO | 4,683 | 4,862 | 5,107 | 5,510 | 5,744 | 5,403 |
| NE | 10,285 | 10,297 | 10,271 | 10,163 | 10,179 | 10,377 |
| NY | 3,266 | 3,282 | 3,233 | 3,220 | 3,296 | 3,353 |
| NC | 3,709 | 3,711 | 3,707 | 3,695 | 3,701 | 3,783 |
| OH | 27,259 | 27,123 | 26,951 | 27,543 | 28,440 | 29,166 |
| OK | 1,985 | 1,968 | 2,013 | 2,041 | 2,031 | 1,994 |
| OR | 2,664 | 2,582 | 2,568 | 2,526 | 2,451 | 2,627 |
| PA | 20,268 | 20,283 | 20,280 | 20,367 | 20,982 | 21,405 |
| SC | 3,593 | 3,576 | 3,557 | 3,532 | 3,568 | 3,648 |
| SD | 2,070 | 2,068 | 2,070 | 2,063 | 2,050 | 2,010 |
| TX | 12,872 | 12,920 | 13,083 | 13,117 | 13,404 | 13,723 |
| VA | 1,517 | 1,438 | 1,399 | 1,515 | 1,643 | 1,652 |
| WA | 4,859 | 4,884 | 4,929 | 4,942 | 4,875 | 4,873 |
| WI | 3,128 | 3,150 | 3,141 | 3,067 | 3,083 | 3,110 |
| 30 Sts | 233,595 | 233,501 | 233,811 | 236,405 | 240,193 | 244,014 |
| Oth Sts ² | 12,241 | 12,182 | 12,276 | 12,180 | 12,208 | 12,279 |
| US | 245,836 | 245,683 | 246,087 | 248,585 | 252,401 | 256,293 |

¹ December preceding year.

² Estimates for individual States are not available.

**Table Egg Layers: Average Number in Flocks 30,000 and Above on Hand
During the Month, 30 Selected States and US, 1999**

| State | Dec ¹ | Jan | Feb | Mar | Apr | May |
|----------------------|------------------|--------------|--------------|--------------|--------------|--------------|
| | <i>1,000</i> | <i>1,000</i> | <i>1,000</i> | <i>1,000</i> | <i>1,000</i> | <i>1,000</i> |
| AL | 3,793 | 3,616 | 3,669 | 3,699 | 3,695 | 3,636 |
| AR | 4,565 | 4,556 | 4,732 | 4,721 | 4,473 | 4,414 |
| CA | 25,657 | 25,834 | 25,508 | 25,036 | 24,433 | 24,385 |
| CO | 2,989 | 2,937 | 2,999 | 2,944 | 2,919 | 2,874 |
| CT | 2,933 | 2,943 | 2,927 | 2,949 | 2,952 | 2,876 |
| FL | 10,244 | 10,223 | 10,226 | 10,108 | 10,008 | 9,881 |
| GA | 11,892 | 12,028 | 12,143 | 11,580 | 11,201 | 11,243 |
| HI | 578 | 587 | 600 | 612 | 613 | 600 |
| IL | 2,713 | 2,644 | 2,527 | 2,790 | 3,049 | 2,997 |
| IN | 21,265 | 21,154 | 21,364 | 21,384 | 21,198 | 21,180 |
| IA | 24,636 | 24,933 | 24,519 | 24,463 | 25,220 | 25,461 |
| ME | 5,082 | 4,947 | 4,739 | 4,693 | 4,727 | 4,683 |
| MD | 3,137 | 3,124 | 3,176 | 3,111 | 3,052 | 2,994 |
| MI | 5,596 | 5,600 | 5,723 | 5,750 | 5,495 | 5,497 |
| MN | 11,403 | 11,448 | 11,493 | 11,483 | 11,590 | 11,635 |
| MS | 1,661 | 1,738 | 1,853 | 1,751 | 1,475 | 1,387 |
| MO | 5,179 | 5,152 | 5,155 | 5,189 | 5,296 | 5,228 |
| NE | 10,522 | 10,612 | 10,694 | 10,744 | 10,902 | 11,089 |
| NY | 3,322 | 3,370 | 3,472 | 3,457 | 3,373 | 3,311 |
| NC | 3,847 | 3,667 | 3,634 | 3,742 | 3,588 | 3,355 |
| OH | 29,639 | 29,700 | 29,919 | 30,094 | 30,119 | 30,174 |
| OK | 1,988 | 2,014 | 1,987 | 1,956 | 1,980 | 1,991 |
| OR | 2,874 | 2,883 | 2,807 | 2,779 | 2,713 | 2,634 |
| PA | 21,389 | 21,294 | 21,376 | 21,376 | 21,159 | 21,036 |
| SC | 3,660 | 3,739 | 3,872 | 3,832 | 3,901 | 4,126 |
| SD | 1,960 | 1,928 | 1,928 | 1,913 | 1,930 | 1,975 |
| TX | 13,719 | 13,601 | 13,357 | 13,422 | 13,446 | 13,271 |
| VA | 1,545 | 1,494 | 1,537 | 1,474 | 1,404 | 1,402 |
| WA | 4,893 | 4,820 | 4,805 | 4,695 | 4,619 | 4,633 |
| WI | 3,135 | 3,090 | 3,026 | 3,123 | 3,177 | 3,165 |
| 30 Sts | 245,816 | 245,676 | 245,767 | 244,870 | 243,707 | 243,133 |
| Oth Sts ² | 12,302 | 12,484 | 12,577 | 12,819 | 12,852 | 12,761 |
| US | 258,118 | 258,160 | 258,344 | 257,689 | 256,559 | 255,894 |

See footnote(s) at end of table.

--continued

**Table Egg Layers: Average Number in Flocks 30,000 and Above on Hand
During the Month, 30 Selected States and US, 1999 (continued)**

| State | Jun | Jul | Aug | Sep | Oct | Nov |
|----------------------|--------------|--------------|--------------|--------------|--------------|--------------|
| | <i>1,000</i> | <i>1,000</i> | <i>1,000</i> | <i>1,000</i> | <i>1,000</i> | <i>1,000</i> |
| AL | 3,558 | 3,499 | 3,472 | 3,487 | 3,568 | 3,595 |
| AR | 4,657 | 4,967 | 4,954 | 4,933 | 4,917 | 4,990 |
| CA | 24,340 | 23,979 | 24,148 | 24,692 | 25,024 | 24,815 |
| CO | 2,866 | 2,908 | 3,036 | 3,112 | 3,155 | 3,254 |
| CT | 2,799 | 2,801 | 2,822 | 2,863 | 2,911 | 2,934 |
| FL | 9,649 | 9,621 | 9,763 | 9,862 | 10,041 | 10,097 |
| GA | 11,238 | 11,032 | 11,006 | 11,406 | 11,745 | 11,833 |
| HI | 593 | 575 | 577 | 571 | 565 | 569 |
| IL | 2,932 | 2,839 | 3,087 | 3,371 | 3,396 | 3,258 |
| IN | 21,374 | 21,248 | 21,141 | 21,260 | 21,360 | 21,886 |
| IA | 25,392 | 25,702 | 25,906 | 26,043 | 26,023 | 26,436 |
| ME | 4,615 | 4,574 | 4,586 | 4,551 | 4,490 | 4,477 |
| MD | 2,946 | 2,760 | 2,528 | 2,635 | 2,858 | 3,004 |
| MI | 5,629 | 5,692 | 5,658 | 5,681 | 5,932 | 6,033 |
| MN | 11,673 | 11,590 | 11,708 | 11,738 | 11,618 | 11,960 |
| MS | 1,460 | 1,560 | 1,660 | 1,719 | 1,770 | 1,759 |
| MO | 4,951 | 4,744 | 4,844 | 4,800 | 4,588 | 4,636 |
| NE | 11,107 | 11,104 | 11,143 | 11,240 | 11,427 | 11,620 |
| NY | 3,268 | 3,267 | 3,346 | 3,391 | 3,417 | 3,502 |
| NC | 3,412 | 3,508 | 3,470 | 3,549 | 3,686 | 3,647 |
| OH | 29,702 | 29,749 | 30,004 | 30,086 | 30,593 | 30,817 |
| OK | 1,977 | 1,975 | 1,996 | 1,989 | 1,954 | 1,962 |
| OR | 2,645 | 2,681 | 2,682 | 2,690 | 2,732 | 2,741 |
| PA | 21,052 | 21,086 | 21,034 | 21,131 | 21,508 | 21,631 |
| SC | 4,073 | 3,920 | 3,873 | 3,772 | 3,805 | 3,906 |
| SD | 1,968 | 1,940 | 1,913 | 1,894 | 1,893 | 1,904 |
| TX | 13,303 | 13,052 | 13,035 | 13,176 | 13,287 | 13,786 |
| VA | 1,520 | 1,572 | 1,489 | 1,505 | 1,595 | 1,580 |
| WA | 4,567 | 4,606 | 4,616 | 4,635 | 4,691 | 4,604 |
| WI | 3,272 | 3,378 | 3,296 | 3,356 | 3,593 | 3,639 |
| 30 Sts | 242,538 | 241,929 | 242,793 | 245,138 | 248,142 | 250,875 |
| Oth Sts ² | 12,994 | 13,279 | 13,518 | 13,818 | 14,038 | 14,080 |
| US | 255,532 | 255,208 | 256,311 | 258,956 | 262,180 | 264,955 |

¹ December preceding year.

² Estimates for individual States are not available.

**Table Egg Layers: Average Number in Flocks 30,000 and Above on Hand
During the Month, 30 Selected States and US, 2000**

| State | Dec ¹ | Jan | Feb | Mar | Apr | May |
|----------------------|------------------|--------------|--------------|--------------|--------------|--------------|
| | <i>1,000</i> | <i>1,000</i> | <i>1,000</i> | <i>1,000</i> | <i>1,000</i> | <i>1,000</i> |
| AL | 3,462 | 3,344 | 3,313 | 3,230 | 3,019 | 2,789 |
| AR | 5,151 | 5,081 | 5,008 | 4,957 | 4,956 | 5,084 |
| CA | 24,291 | 23,843 | 23,689 | 23,707 | 23,468 | 23,253 |
| CO | 3,314 | 3,295 | 3,344 | 3,425 | 3,468 | 3,355 |
| CT | 2,954 | 2,980 | 3,009 | 2,975 | 2,927 | 2,917 |
| FL | 10,036 | 9,946 | 9,878 | 9,940 | 9,878 | 9,630 |
| GA | 11,800 | 11,809 | 11,963 | 12,070 | 11,582 | 11,193 |
| HI | 552 | 552 | 567 | 586 | 586 | 579 |
| IL | 3,121 | 3,261 | 3,348 | 3,356 | 3,383 | 3,257 |
| IN | 22,107 | 21,963 | 22,063 | 22,213 | 22,383 | 22,270 |
| IA | 27,149 | 27,335 | 27,428 | 27,572 | 27,601 | 27,754 |
| ME | 4,359 | 4,226 | 4,128 | 4,127 | 4,152 | 4,064 |
| MD | 3,091 | 3,137 | 3,122 | 3,137 | 3,047 | 3,003 |
| MI | 6,039 | 6,011 | 6,102 | 6,311 | 6,147 | 5,965 |
| MN | 12,138 | 12,010 | 12,000 | 11,935 | 11,715 | 11,740 |
| MS | 1,765 | 1,780 | 1,796 | 1,839 | 1,861 | 1,835 |
| MO | 4,724 | 4,599 | 4,721 | 4,829 | 4,584 | 4,675 |
| NE | 11,700 | 11,726 | 11,698 | 11,638 | 11,592 | 11,717 |
| NY | 3,657 | 3,713 | 3,690 | 3,799 | 3,772 | 3,687 |
| NC | 3,587 | 3,584 | 3,593 | 3,402 | 3,149 | 3,231 |
| OH | 30,778 | 31,421 | 31,483 | 30,840 | 30,963 | 30,698 |
| OK | 1,967 | 1,962 | 1,964 | 1,959 | 1,957 | 1,956 |
| OR | 2,737 | 2,795 | 2,856 | 2,868 | 2,848 | 2,762 |
| PA | 21,306 | 21,278 | 21,780 | 22,046 | 21,428 | 20,848 |
| SC | 3,846 | 3,680 | 3,693 | 3,938 | 4,019 | 4,037 |
| SD | 1,899 | 1,882 | 1,900 | 1,926 | 1,932 | 1,930 |
| TX | 13,830 | 13,727 | 13,609 | 13,158 | 12,960 | 12,888 |
| VA | 1,580 | 1,641 | 1,541 | 1,432 | 1,416 | 1,363 |
| WA | 4,616 | 4,625 | 4,612 | 4,664 | 4,706 | 4,826 |
| WI | 3,686 | 3,749 | 3,717 | 3,795 | 3,830 | 3,703 |
| 30 Sts | 251,242 | 250,955 | 251,615 | 251,674 | 249,329 | 247,009 |
| Oth Sts ² | 14,127 | 14,117 | 14,245 | 14,487 | 14,515 | 14,326 |
| US | 265,369 | 265,072 | 265,860 | 266,161 | 263,844 | 261,335 |

See footnote(s) at end of table.

--continued

**Table Egg Layers: Average Number in Flocks 30,000 and Above on Hand
During the Month, 30 Selected States and US, 2000 (continued)**

| State | Jun | Jul | Aug | Sep | Oct | Nov |
|----------------------|--------------|--------------|--------------|--------------|--------------|--------------|
| | <i>1,000</i> | <i>1,000</i> | <i>1,000</i> | <i>1,000</i> | <i>1,000</i> | <i>1,000</i> |
| AL | 2,779 | 2,881 | 2,935 | 3,009 | 2,981 | 2,948 |
| AR | 5,012 | 4,956 | 5,194 | 5,164 | 5,122 | 5,388 |
| CA | 23,248 | 23,168 | 23,187 | 23,371 | 23,539 | 23,749 |
| CO | 3,123 | 3,115 | 3,055 | 2,951 | 2,927 | 2,929 |
| CT | 2,991 | 3,088 | 3,075 | 3,030 | 2,996 | 3,024 |
| FL | 9,470 | 9,523 | 9,683 | 9,759 | 9,949 | 10,148 |
| GA | 11,487 | 11,887 | 11,743 | 11,615 | 11,806 | 11,778 |
| HI | 585 | 580 | 582 | 579 | 589 | 596 |
| IL | 3,286 | 3,376 | 3,259 | 3,241 | 3,245 | 3,276 |
| IN | 21,979 | 21,884 | 21,769 | 21,804 | 21,847 | 22,006 |
| IA | 27,778 | 27,581 | 27,617 | 28,359 | 29,616 | 30,655 |
| ME | 4,121 | 4,243 | 4,216 | 4,115 | 4,012 | 3,933 |
| MD | 2,976 | 2,724 | 2,659 | 2,759 | 2,891 | 3,045 |
| MI | 6,156 | 6,210 | 6,002 | 5,909 | 5,946 | 6,056 |
| MN | 11,905 | 11,903 | 11,878 | 11,803 | 11,668 | 11,645 |
| MS | 1,755 | 1,713 | 1,779 | 1,881 | 1,845 | 1,789 |
| MO | 4,806 | 4,668 | 4,668 | 4,934 | 5,204 | 5,350 |
| NE | 11,902 | 11,921 | 11,940 | 11,964 | 11,846 | 11,736 |
| NY | 3,704 | 3,722 | 3,776 | 3,872 | 3,907 | 3,893 |
| NC | 3,237 | 3,160 | 3,301 | 3,496 | 3,580 | 3,628 |
| OH | 30,279 | 30,494 | 30,434 | 30,030 | 29,422 | 28,805 |
| OK | 1,952 | 1,956 | 1,961 | 1,934 | 1,885 | 1,861 |
| OR | 2,717 | 2,736 | 2,782 | 2,871 | 2,872 | 2,786 |
| PA | 20,944 | 21,517 | 22,038 | 22,403 | 22,853 | 22,957 |
| SC | 4,122 | 4,193 | 4,219 | 4,049 | 4,046 | 4,274 |
| SD | 1,933 | 1,938 | 1,934 | 1,940 | 1,964 | 1,985 |
| TX | 12,527 | 12,216 | 12,762 | 13,405 | 13,782 | 14,221 |
| VA | 1,393 | 1,503 | 1,481 | 1,426 | 1,505 | 1,554 |
| WA | 4,834 | 4,792 | 4,690 | 4,656 | 4,786 | 4,821 |
| WI | 3,622 | 3,738 | 3,882 | 4,050 | 4,096 | 3,935 |
| 30 Sts | 246,623 | 247,386 | 248,501 | 250,379 | 252,727 | 254,771 |
| Oth Sts ² | 14,224 | 14,311 | 14,467 | 14,522 | 14,637 | 14,981 |
| US | 260,847 | 261,697 | 262,968 | 264,901 | 267,364 | 269,752 |

¹ December preceding year.

² Estimates for individual States are not available.

**Table Egg Layers: Average Number in Flocks 30,000 and Above on Hand
During the Month, 30 Selected States and US, 2001**

| State | Dec ¹ | Jan | Feb | Mar | Apr | May |
|----------------------|------------------|--------------|--------------|--------------|--------------|--------------|
| | <i>1,000</i> | <i>1,000</i> | <i>1,000</i> | <i>1,000</i> | <i>1,000</i> | <i>1,000</i> |
| AL | 3,030 | 2,903 | 2,798 | 2,887 | 2,873 | 2,824 |
| AR | 5,537 | 5,466 | 5,341 | 5,018 | 4,605 | 4,733 |
| CA | 23,383 | 23,136 | 23,343 | 23,022 | 23,147 | 23,360 |
| CO | 2,934 | 3,128 | 3,347 | 3,272 | 2,952 | 2,738 |
| CT | 3,114 | 3,171 | 3,197 | 3,132 | 3,103 | 3,112 |
| FL | 10,166 | 10,191 | 10,166 | 10,199 | 10,046 | 9,688 |
| GA | 11,737 | 11,544 | 11,440 | 11,908 | 11,892 | 11,185 |
| HI | 588 | 586 | 580 | 584 | 572 | 565 |
| IL | 3,091 | 2,752 | 2,685 | 2,898 | 3,138 | 3,050 |
| IN | 22,377 | 22,517 | 22,355 | 22,286 | 22,396 | 22,194 |
| IA | 31,086 | 31,053 | 31,283 | 31,965 | 32,412 | 32,229 |
| ME | 3,796 | 3,879 | 3,997 | 3,880 | 4,158 | 4,290 |
| MD | 3,008 | 2,822 | 2,796 | 2,945 | 2,994 | 2,972 |
| MI | 6,019 | 5,967 | 6,163 | 6,548 | 6,638 | 6,491 |
| MN | 11,753 | 11,680 | 11,615 | 11,493 | 11,278 | 11,193 |
| MS | 1,797 | 1,821 | 1,853 | 1,862 | 1,837 | 1,804 |
| MO | 5,458 | 5,871 | 5,884 | 5,605 | 5,603 | 5,435 |
| NE | 11,732 | 11,674 | 11,600 | 11,548 | 11,527 | 11,506 |
| NY | 3,902 | 3,918 | 3,898 | 3,823 | 3,750 | 3,799 |
| NC | 3,554 | 3,506 | 3,552 | 3,454 | 3,348 | 3,163 |
| OH | 28,852 | 29,371 | 29,649 | 29,610 | 29,604 | 29,768 |
| OK | 1,897 | 1,950 | 1,967 | 1,919 | 1,879 | 1,888 |
| OR | 2,751 | 2,749 | 2,725 | 2,813 | 2,843 | 2,809 |
| PA | 22,482 | 22,571 | 22,984 | 23,114 | 23,460 | 23,334 |
| SC | 4,387 | 4,450 | 4,512 | 4,422 | 4,486 | 4,700 |
| SD | 1,987 | 1,992 | 1,988 | 2,068 | 2,169 | 2,080 |
| TX | 14,333 | 14,352 | 14,512 | 14,525 | 14,662 | 14,563 |
| VA | 1,484 | 1,354 | 1,412 | 1,562 | 1,549 | 1,533 |
| WA | 4,896 | 4,918 | 4,862 | 4,975 | 4,949 | 4,877 |
| WI | 3,873 | 3,925 | 3,996 | 4,058 | 3,922 | 3,891 |
| 30 Sts | 255,004 | 255,217 | 256,500 | 257,395 | 257,792 | 255,774 |
| Oth Sts ² | 15,223 | 15,217 | 15,171 | 15,229 | 14,960 | 14,713 |
| US | 270,227 | 270,434 | 271,671 | 272,624 | 272,752 | 270,487 |

See footnote(s) at end of table.

--continued

**Table Egg Layers: Average Number in Flocks 30,000 and Above on Hand
During the Month, 30 Selected States and US, 2001 (continued)**

| State | Jun | Jul | Aug | Sep | Oct | Nov |
|----------------------|--------------|--------------|--------------|--------------|--------------|--------------|
| | <i>1,000</i> | <i>1,000</i> | <i>1,000</i> | <i>1,000</i> | <i>1,000</i> | <i>1,000</i> |
| AL | 2,740 | 2,744 | 2,798 | 2,843 | 2,761 | 2,729 |
| AR | 4,815 | 4,735 | 4,692 | 4,589 | 4,759 | 4,955 |
| CA | 22,985 | 22,853 | 22,724 | 22,985 | 23,478 | 23,554 |
| CO | 2,961 | 3,050 | 3,105 | 3,233 | 3,111 | 3,036 |
| CT | 3,070 | 3,035 | 2,994 | 2,987 | 2,998 | 3,027 |
| FL | 9,648 | 9,840 | 10,024 | 10,021 | 10,033 | 10,099 |
| GA | 11,062 | 11,198 | 11,270 | 11,629 | 12,005 | 12,287 |
| HI | 561 | 535 | 532 | 532 | 531 | 515 |
| IL | 2,880 | 2,964 | 3,130 | 3,157 | 3,290 | 3,438 |
| IN | 22,125 | 22,178 | 22,017 | 22,118 | 22,279 | 22,002 |
| IA | 32,367 | 32,541 | 32,835 | 33,649 | 34,326 | 34,737 |
| ME | 4,119 | 4,126 | 4,001 | 3,944 | 3,992 | 3,962 |
| MD | 3,026 | 3,045 | 2,990 | 3,012 | 2,978 | 3,030 |
| MI | 6,401 | 6,239 | 6,238 | 6,342 | 6,436 | 6,528 |
| MN | 11,205 | 11,190 | 11,225 | 11,380 | 11,560 | 11,590 |
| MS | 1,725 | 1,723 | 1,926 | 1,891 | 1,720 | 1,823 |
| MO | 5,358 | 5,390 | 5,308 | 5,479 | 5,575 | 5,526 |
| NE | 11,476 | 11,430 | 11,526 | 11,608 | 11,526 | 11,447 |
| NY | 3,884 | 3,827 | 3,676 | 3,746 | 3,833 | 3,675 |
| NC | 2,983 | 3,080 | 3,197 | 3,237 | 3,300 | 3,290 |
| OH | 29,883 | 29,411 | 29,127 | 29,783 | 29,786 | 29,536 |
| OK | 1,881 | 1,912 | 1,926 | 1,904 | 1,848 | 1,812 |
| OR | 2,773 | 2,787 | 2,805 | 2,807 | 2,799 | 2,746 |
| PA | 22,731 | 22,805 | 23,167 | 22,943 | 22,735 | 22,555 |
| SC | 4,706 | 4,707 | 4,743 | 4,619 | 4,661 | 4,827 |
| SD | 2,056 | 2,143 | 2,180 | 2,190 | 2,177 | 2,168 |
| TX | 14,125 | 14,024 | 14,257 | 14,493 | 14,512 | 14,633 |
| VA | 1,403 | 1,366 | 1,485 | 1,461 | 1,465 | 1,492 |
| WA | 4,836 | 4,767 | 4,912 | 4,924 | 4,995 | 5,028 |
| WI | 3,944 | 3,889 | 3,975 | 3,977 | 4,020 | 4,134 |
| 30 Sts | 253,729 | 253,534 | 254,785 | 257,483 | 259,489 | 260,181 |
| Oth Sts ² | 14,799 | 14,877 | 14,984 | 14,954 | 14,995 | 15,336 |
| US | 268,528 | 268,411 | 269,769 | 272,437 | 274,484 | 275,517 |

¹ December preceding year.

² Estimates for individual States are not available.

**Table Egg Layers: Average Number in Flocks 30,000 and Above on Hand
During the Month, 30 Selected States and US, 2002**

| State | Dec ¹ | Jan | Feb | Mar | Apr | May |
|----------------------|------------------|--------------|--------------|--------------|--------------|--------------|
| | <i>1,000</i> | <i>1,000</i> | <i>1,000</i> | <i>1,000</i> | <i>1,000</i> | <i>1,000</i> |
| AL | 2,828 | 2,802 | 2,708 | 2,578 | 2,461 | 2,361 |
| AR | 4,979 | 4,755 | 4,871 | 4,977 | 4,719 | 4,696 |
| CA | 23,737 | 23,764 | 23,943 | 23,965 | 23,538 | 23,308 |
| CO | 3,037 | 2,995 | 2,988 | 3,070 | 3,170 | 3,223 |
| CT | 3,091 | 3,110 | 3,100 | 3,045 | 3,045 | 3,075 |
| FL | 10,149 | 10,138 | 9,911 | 9,797 | 9,869 | 9,892 |
| GA | 12,012 | 11,894 | 11,460 | 10,864 | 10,787 | 10,199 |
| HI | 490 | 489 | 481 | 487 | 489 | 470 |
| IL | 3,389 | 3,317 | 3,218 | 3,288 | 3,341 | 3,262 |
| IN | 21,582 | 21,372 | 21,526 | 21,575 | 21,456 | 21,396 |
| IA | 35,814 | 36,118 | 35,775 | 36,473 | 36,847 | 36,410 |
| ME | 3,810 | 3,813 | 4,023 | 3,900 | 3,954 | 4,262 |
| MD | 3,198 | 3,023 | 2,998 | 3,110 | 3,019 | 3,022 |
| MI | 6,675 | 6,677 | 6,628 | 6,678 | 7,041 | 7,197 |
| MN | 11,395 | 11,427 | 11,582 | 11,285 | 11,000 | 11,070 |
| MS | 1,935 | 1,857 | 1,839 | 1,850 | 1,765 | 1,731 |
| MO | 5,507 | 5,498 | 5,498 | 5,513 | 5,586 | 5,430 |
| NE | 11,504 | 11,598 | 11,524 | 11,436 | 11,338 | 11,374 |
| NY | 3,543 | 3,667 | 3,749 | 3,651 | 3,637 | 3,626 |
| NC | 3,216 | 3,140 | 3,182 | 3,214 | 3,057 | 3,060 |
| OH | 29,639 | 29,651 | 29,545 | 29,712 | 29,839 | 29,870 |
| OK | 1,920 | 2,016 | 2,025 | 2,021 | 1,993 | 1,996 |
| OR | 2,737 | 2,646 | 2,507 | 2,510 | 2,544 | 2,504 |
| PA | 22,448 | 22,548 | 22,272 | 21,980 | 21,897 | 22,011 |
| SC | 4,739 | 4,549 | 4,451 | 4,383 | 4,282 | 4,196 |
| SD | 2,166 | 2,168 | 2,147 | 2,108 | 2,107 | 2,135 |
| TX | 14,930 | 14,655 | 14,504 | 14,498 | 14,026 | 13,689 |
| VA | 1,490 | 1,463 | 1,414 | 1,400 | 1,312 | 1,205 |
| WA | 4,999 | 5,115 | 5,037 | 4,997 | 5,078 | 5,110 |
| WI | 4,050 | 3,820 | 3,793 | 3,779 | 3,646 | 3,521 |
| 30 Sts | 261,009 | 260,085 | 258,699 | 258,144 | 256,843 | 255,301 |
| Oth Sts ² | 15,406 | 15,174 | 15,120 | 15,186 | 15,094 | 15,200 |
| US | 276,415 | 275,259 | 273,819 | 273,330 | 271,937 | 270,501 |

See footnote(s) at end of table.

--continued

**Table Egg Layers: Average Number in Flocks 30,000 and Above on Hand
During the Month, 30 Selected States and US, 2002 (continued)**

| State | Jun | Jul | Aug | Sep | Oct | Nov |
|----------------------|--------------|--------------|--------------|--------------|--------------|--------------|
| | <i>1,000</i> | <i>1,000</i> | <i>1,000</i> | <i>1,000</i> | <i>1,000</i> | <i>1,000</i> |
| AL | 2,230 | 2,147 | 2,282 | 2,373 | 2,305 | 2,316 |
| AR | 4,630 | 4,427 | 4,315 | 4,435 | 4,699 | 4,758 |
| CA | 23,487 | 23,382 | 23,243 | 23,541 | 23,565 | 23,107 |
| CO | 3,253 | 3,363 | 3,456 | 3,406 | 3,343 | 3,468 |
| CT | 3,030 | 3,030 | 3,030 | 3,011 | 3,016 | 3,010 |
| FL | 9,737 | 9,602 | 9,789 | 9,958 | 10,172 | 10,155 |
| GA | 10,155 | 10,508 | 10,604 | 10,880 | 10,979 | 11,080 |
| HI | 479 | 488 | 488 | 488 | 488 | 489 |
| IL | 3,130 | 2,958 | 2,957 | 3,086 | 3,153 | 3,240 |
| IN | 21,414 | 21,593 | 21,789 | 22,141 | 22,519 | 22,479 |
| IA | 36,678 | 37,542 | 37,590 | 37,521 | 37,813 | 37,953 |
| ME | 4,276 | 4,172 | 4,164 | 4,272 | 4,276 | 4,169 |
| MD | 3,024 | 3,043 | 3,021 | 3,027 | 3,111 | 3,194 |
| MI | 6,980 | 7,014 | 6,992 | 6,855 | 6,788 | 6,732 |
| MN | 11,095 | 10,930 | 10,873 | 11,013 | 11,023 | 11,075 |
| MS | 1,764 | 1,757 | 1,746 | 1,779 | 1,814 | 1,848 |
| MO | 5,454 | 5,570 | 5,558 | 5,651 | 5,550 | 5,430 |
| NE | 11,492 | 11,522 | 11,537 | 11,553 | 11,556 | 11,488 |
| NY | 3,595 | 3,611 | 3,694 | 3,788 | 3,791 | 3,591 |
| NC | 3,132 | 3,217 | 3,390 | 3,337 | 3,368 | 3,495 |
| OH | 30,060 | 30,229 | 30,349 | 30,377 | 30,174 | 30,151 |
| OK | 2,056 | 2,054 | 2,024 | 2,024 | 2,022 | 2,023 |
| OR | 2,447 | 2,459 | 2,523 | 2,620 | 2,689 | 2,637 |
| PA | 22,045 | 22,057 | 22,377 | 22,429 | 22,444 | 22,699 |
| SC | 4,148 | 4,256 | 4,326 | 4,294 | 4,272 | 4,263 |
| SD | 2,123 | 2,120 | 2,131 | 2,132 | 2,138 | 2,144 |
| TX | 13,661 | 13,827 | 13,913 | 14,082 | 14,252 | 14,391 |
| VA | 1,170 | 1,215 | 1,225 | 1,270 | 1,297 | 1,276 |
| WA | 5,190 | 5,161 | 5,122 | 5,116 | 5,059 | 5,084 |
| WI | 3,515 | 3,556 | 3,560 | 3,574 | 3,608 | 3,760 |
| 30 Sts | 255,450 | 256,810 | 258,068 | 260,033 | 261,284 | 261,505 |
| Oth Sts ² | 15,499 | 15,600 | 15,577 | 15,559 | 15,765 | 16,040 |
| US | 270,949 | 272,410 | 273,645 | 275,592 | 277,049 | 277,545 |

¹ December preceding year.

² Estimates for individual States are not available.

**All Layers: Average Number on Hand During the Month,
30 Selected States and US, 1998**

| State | Dec ¹ | Jan | Feb | Mar | Apr | May |
|----------------------|------------------|--------------|--------------|--------------|--------------|--------------|
| | <i>1,000</i> | <i>1,000</i> | <i>1,000</i> | <i>1,000</i> | <i>1,000</i> | <i>1,000</i> |
| AL | 10,524 | 10,680 | 10,838 | 10,939 | 10,980 | 10,919 |
| AR | 14,600 | 15,003 | 15,199 | 15,084 | 14,772 | 14,652 |
| CA | 25,961 | 25,465 | 25,131 | 25,280 | 25,160 | 24,382 |
| CO | 3,612 | 3,597 | 3,678 | 3,769 | 3,749 | 3,663 |
| CT | 3,457 | 3,450 | 3,449 | 3,400 | 3,093 | 2,898 |
| FL | 10,705 | 10,410 | 10,017 | 9,990 | 10,070 | 9,945 |
| GA | 20,439 | 20,548 | 20,844 | 21,199 | 21,183 | 20,964 |
| HI | 715 | 673 | 638 | 642 | 638 | 616 |
| IL | 3,382 | 3,263 | 3,217 | 3,292 | 3,404 | 3,252 |
| IN | 21,987 | 21,822 | 22,059 | 21,800 | 21,443 | 21,475 |
| IA | 21,775 | 22,058 | 22,685 | 23,038 | 22,937 | 22,997 |
| ME | 4,831 | 4,833 | 4,797 | 4,717 | 4,704 | 4,760 |
| MD | 3,188 | 3,334 | 3,442 | 3,330 | 3,263 | 3,309 |
| MI | 5,251 | 5,168 | 5,208 | 5,392 | 5,312 | 5,238 |
| MN | 11,991 | 12,010 | 12,061 | 11,995 | 11,981 | 12,140 |
| MS | 6,870 | 6,882 | 6,922 | 6,790 | 6,746 | 6,783 |
| MO | 7,075 | 6,947 | 6,740 | 6,688 | 6,506 | 6,180 |
| NE | 10,152 | 10,333 | 10,384 | 10,475 | 10,514 | 10,453 |
| NY | 3,419 | 3,369 | 3,436 | 3,529 | 3,483 | 3,433 |
| NC | 11,565 | 11,456 | 11,297 | 11,210 | 11,286 | 11,278 |
| OH | 27,222 | 27,483 | 28,021 | 28,135 | 27,770 | 27,705 |
| OK | 4,095 | 4,056 | 3,979 | 3,977 | 4,062 | 4,091 |
| OR | 2,993 | 3,028 | 3,043 | 2,985 | 2,927 | 2,886 |
| PA | 22,763 | 22,415 | 22,238 | 22,248 | 21,944 | 21,592 |
| SC | 4,705 | 4,731 | 4,700 | 4,752 | 4,696 | 4,637 |
| SD | 2,233 | 2,288 | 2,233 | 2,251 | 2,306 | 2,293 |
| TX | 17,132 | 17,116 | 17,327 | 17,374 | 17,154 | 17,040 |
| VA | 3,534 | 3,583 | 3,620 | 3,663 | 3,630 | 3,698 |
| WA | 4,971 | 4,977 | 4,995 | 5,072 | 5,123 | 5,044 |
| WI | 3,980 | 3,917 | 3,890 | 3,988 | 3,968 | 3,824 |
| 30 Sts | 295,127 | 294,895 | 296,088 | 297,004 | 294,804 | 292,147 |
| Oth Sts ² | 16,826 | 17,121 | 17,307 | 17,247 | 17,263 | 17,618 |
| US | 311,953 | 312,016 | 313,395 | 314,251 | 312,067 | 309,765 |

See footnote(s) at end of table.

--continued

**All Layers: Average Number on Hand During the Month,
30 Selected States and US, 1998 (continued)**

| State | Jun | Jul | Aug | Sep | Oct | Nov |
|----------------------|--------------|--------------|--------------|--------------|--------------|--------------|
| | <i>1,000</i> | <i>1,000</i> | <i>1,000</i> | <i>1,000</i> | <i>1,000</i> | <i>1,000</i> |
| AL | 10,878 | 11,019 | 11,015 | 11,038 | 11,035 | 10,749 |
| AR | 14,706 | 14,614 | 14,554 | 14,493 | 14,434 | 14,574 |
| CA | 24,373 | 24,758 | 24,815 | 25,283 | 25,616 | 25,702 |
| CO | 3,667 | 3,654 | 3,610 | 3,601 | 3,618 | 3,682 |
| CT | 2,898 | 2,809 | 2,805 | 2,897 | 2,972 | 3,037 |
| FL | 9,932 | 9,868 | 9,696 | 9,957 | 10,266 | 10,686 |
| GA | 21,126 | 21,131 | 21,022 | 20,974 | 21,338 | 21,649 |
| HI | 600 | 581 | 601 | 629 | 632 | 623 |
| IL | 3,116 | 3,109 | 3,005 | 2,962 | 2,943 | 2,921 |
| IN | 21,503 | 21,522 | 21,823 | 22,040 | 21,949 | 22,047 |
| IA | 23,241 | 23,095 | 23,035 | 23,265 | 23,767 | 24,660 |
| ME | 4,751 | 4,664 | 4,645 | 4,755 | 4,900 | 5,118 |
| MD | 3,403 | 3,246 | 3,149 | 3,303 | 3,335 | 3,501 |
| MI | 5,207 | 5,401 | 5,651 | 5,696 | 5,731 | 5,814 |
| MN | 12,003 | 11,921 | 12,036 | 12,033 | 12,053 | 12,166 |
| MS | 6,646 | 6,660 | 6,869 | 6,851 | 6,688 | 6,616 |
| MO | 6,027 | 6,181 | 6,465 | 6,915 | 7,153 | 6,851 |
| NE | 10,435 | 10,447 | 10,421 | 10,313 | 10,329 | 10,527 |
| NY | 3,485 | 3,495 | 3,452 | 3,448 | 3,530 | 3,602 |
| NC | 11,252 | 11,314 | 11,209 | 11,050 | 11,112 | 11,332 |
| OH | 27,905 | 27,751 | 27,529 | 28,115 | 29,033 | 29,815 |
| OK | 4,003 | 3,958 | 3,939 | 3,946 | 3,972 | 4,003 |
| OR | 2,828 | 2,744 | 2,731 | 2,687 | 2,614 | 2,788 |
| PA | 21,605 | 21,598 | 21,564 | 21,639 | 22,274 | 22,721 |
| SC | 4,572 | 4,529 | 4,560 | 4,544 | 4,579 | 4,676 |
| SD | 2,270 | 2,271 | 2,275 | 2,268 | 2,253 | 2,233 |
| TX | 16,759 | 16,692 | 16,817 | 16,791 | 17,186 | 17,580 |
| VA | 3,722 | 3,636 | 3,591 | 3,659 | 3,714 | 3,715 |
| WA | 4,979 | 5,004 | 5,049 | 5,062 | 4,995 | 4,993 |
| WI | 3,763 | 3,790 | 3,786 | 3,722 | 3,730 | 3,654 |
| 30 Sts | 291,655 | 291,462 | 291,719 | 293,936 | 297,751 | 302,035 |
| Oth Sts ² | 17,661 | 17,615 | 17,682 | 17,532 | 17,581 | 17,700 |
| US | 309,316 | 309,077 | 309,401 | 311,468 | 315,332 | 319,735 |

¹ December preceding year.

² Estimates for individual States are not available.

**All Layers: Average Number on Hand During the Month,
30 Selected States and US, 1999**

| State | Dec ¹ | Jan | Feb | Mar | Apr | May |
|----------------------|------------------|--------------|--------------|--------------|--------------|--------------|
| | <i>1,000</i> | <i>1,000</i> | <i>1,000</i> | <i>1,000</i> | <i>1,000</i> | <i>1,000</i> |
| AL | 10,576 | 10,561 | 10,612 | 10,661 | 10,656 | 10,641 |
| AR | 14,851 | 15,048 | 15,275 | 15,281 | 15,069 | 14,863 |
| CA | 26,357 | 26,606 | 26,238 | 25,710 | 25,129 | 25,098 |
| CO | 3,556 | 3,478 | 3,536 | 3,485 | 3,458 | 3,413 |
| CT | 3,114 | 3,126 | 3,105 | 3,128 | 3,134 | 3,083 |
| FL | 10,981 | 10,968 | 10,973 | 10,840 | 10,719 | 10,580 |
| GA | 21,429 | 21,564 | 21,711 | 21,250 | 20,937 | 20,870 |
| HI | 604 | 614 | 629 | 641 | 643 | 630 |
| IL | 2,959 | 2,891 | 2,783 | 3,081 | 3,337 | 3,258 |
| IN | 21,965 | 21,859 | 22,095 | 22,148 | 21,934 | 21,907 |
| IA | 25,552 | 25,854 | 25,446 | 25,415 | 26,148 | 26,377 |
| ME | 5,195 | 5,064 | 4,860 | 4,814 | 4,844 | 4,796 |
| MD | 3,599 | 3,575 | 3,580 | 3,468 | 3,437 | 3,410 |
| MI | 5,873 | 5,880 | 6,008 | 6,033 | 5,766 | 5,769 |
| MN | 12,119 | 12,168 | 12,216 | 12,208 | 12,303 | 12,348 |
| MS | 6,651 | 6,809 | 6,991 | 6,941 | 6,628 | 6,517 |
| MO | 6,641 | 6,576 | 6,558 | 6,612 | 6,713 | 6,619 |
| NE | 10,672 | 10,762 | 10,844 | 10,894 | 11,052 | 11,239 |
| NY | 3,577 | 3,616 | 3,722 | 3,724 | 3,655 | 3,589 |
| NC | 11,552 | 11,471 | 11,440 | 11,633 | 11,504 | 11,258 |
| OH | 30,344 | 30,410 | 30,627 | 30,805 | 30,829 | 30,887 |
| OK | 4,025 | 3,974 | 3,990 | 4,104 | 4,151 | 4,129 |
| OR | 3,031 | 3,039 | 2,973 | 2,950 | 2,878 | 2,799 |
| PA | 22,752 | 22,701 | 22,790 | 22,790 | 22,590 | 22,449 |
| SC | 4,667 | 4,773 | 4,917 | 4,866 | 4,967 | 5,203 |
| SD | 2,203 | 2,169 | 2,168 | 2,153 | 2,174 | 2,224 |
| TX | 17,608 | 17,587 | 17,384 | 17,483 | 17,477 | 17,333 |
| VA | 3,644 | 3,598 | 3,697 | 3,680 | 3,559 | 3,531 |
| WA | 5,013 | 4,940 | 4,925 | 4,815 | 4,739 | 4,753 |
| WI | 3,602 | 3,582 | 3,530 | 3,608 | 3,657 | 3,657 |
| 30 Sts | 304,712 | 305,263 | 305,623 | 305,221 | 304,087 | 303,230 |
| Oth Sts ² | 17,745 | 17,917 | 18,064 | 18,421 | 18,445 | 18,310 |
| US | 322,457 | 323,180 | 323,687 | 323,642 | 322,532 | 321,540 |

See footnote(s) at end of table.

--continued

**All Layers: Average Number on Hand During the Month,
30 Selected States and US, 1999 (continued)**

| State | Jun | Jul | Aug | Sep | Oct | Nov |
|----------------------|--------------|--------------|--------------|--------------|--------------|--------------|
| | <i>1,000</i> | <i>1,000</i> | <i>1,000</i> | <i>1,000</i> | <i>1,000</i> | <i>1,000</i> |
| AL | 10,703 | 10,749 | 10,769 | 10,711 | 10,608 | 10,533 |
| AR | 15,165 | 15,466 | 15,173 | 15,205 | 15,340 | 15,550 |
| CA | 25,048 | 24,672 | 24,845 | 25,396 | 25,716 | 25,502 |
| CO | 3,412 | 3,448 | 3,568 | 3,643 | 3,678 | 3,773 |
| CT | 3,006 | 2,982 | 3,003 | 3,039 | 3,082 | 3,087 |
| FL | 10,349 | 10,347 | 10,507 | 10,584 | 10,724 | 10,727 |
| GA | 20,976 | 20,750 | 20,401 | 20,704 | 21,046 | 21,065 |
| HI | 622 | 604 | 606 | 600 | 595 | 598 |
| IL | 3,180 | 3,080 | 3,345 | 3,640 | 3,683 | 3,601 |
| IN | 22,117 | 21,989 | 21,885 | 21,955 | 22,038 | 22,546 |
| IA | 26,346 | 26,685 | 26,864 | 27,008 | 27,007 | 27,351 |
| ME | 4,727 | 4,687 | 4,702 | 4,670 | 4,623 | 4,611 |
| MD | 3,352 | 3,127 | 2,862 | 2,979 | 3,241 | 3,438 |
| MI | 5,909 | 5,973 | 5,937 | 5,957 | 6,199 | 6,299 |
| MN | 12,373 | 12,270 | 12,384 | 12,416 | 12,286 | 12,631 |
| MS | 6,598 | 6,686 | 6,762 | 6,815 | 6,881 | 6,845 |
| MO | 6,319 | 6,094 | 6,219 | 6,205 | 6,020 | 6,111 |
| NE | 11,257 | 11,254 | 11,293 | 11,390 | 11,577 | 11,770 |
| NY | 3,531 | 3,514 | 3,599 | 3,659 | 3,687 | 3,732 |
| NC | 11,259 | 11,236 | 11,058 | 10,929 | 11,114 | 11,338 |
| OH | 30,418 | 30,448 | 30,673 | 30,739 | 31,186 | 31,400 |
| OK | 4,155 | 4,111 | 4,055 | 4,024 | 3,931 | 3,945 |
| OR | 2,814 | 2,846 | 2,837 | 2,844 | 2,895 | 2,917 |
| PA | 22,437 | 22,462 | 22,395 | 22,477 | 22,809 | 22,965 |
| SC | 5,139 | 4,968 | 4,910 | 4,790 | 4,817 | 4,881 |
| SD | 2,218 | 2,190 | 2,158 | 2,135 | 2,134 | 2,125 |
| TX | 17,395 | 17,071 | 17,029 | 17,169 | 17,268 | 17,796 |
| VA | 3,654 | 3,674 | 3,638 | 3,626 | 3,543 | 3,462 |
| WA | 4,687 | 4,726 | 4,736 | 4,755 | 4,811 | 4,724 |
| WI | 3,763 | 3,867 | 3,785 | 3,845 | 4,083 | 4,217 |
| 30 Sts | 302,929 | 301,976 | 301,998 | 303,909 | 306,622 | 309,540 |
| Oth Sts ² | 18,542 | 18,873 | 19,125 | 19,348 | 19,526 | 19,588 |
| US | 321,471 | 320,849 | 321,123 | 323,257 | 326,148 | 329,128 |

¹ December preceding year.

² Estimates for individual States are not available.

**All Layers: Average Number on Hand During the Month,
30 Selected States and US, 2000**

| State | Dec ¹ | Jan | Feb | Mar | Apr | May |
|----------------------|------------------|--------------|--------------|--------------|--------------|--------------|
| | <i>1,000</i> | <i>1,000</i> | <i>1,000</i> | <i>1,000</i> | <i>1,000</i> | <i>1,000</i> |
| AL | 10,443 | 10,483 | 10,580 | 10,636 | 10,531 | 10,302 |
| AR | 15,782 | 15,509 | 15,483 | 15,684 | 15,654 | 15,496 |
| CA | 24,940 | 24,544 | 24,388 | 24,305 | 24,053 | 23,827 |
| CO | 3,830 | 3,774 | 3,822 | 3,936 | 3,970 | 3,856 |
| CT | 3,088 | 3,114 | 3,143 | 3,109 | 3,061 | 3,051 |
| FL | 10,683 | 10,641 | 10,560 | 10,620 | 10,565 | 10,314 |
| GA | 21,009 | 20,975 | 21,139 | 21,370 | 20,946 | 20,408 |
| HI | 580 | 580 | 596 | 615 | 615 | 607 |
| IL | 3,432 | 3,511 | 3,607 | 3,622 | 3,654 | 3,532 |
| IN | 22,743 | 22,639 | 22,755 | 22,901 | 23,071 | 22,947 |
| IA | 27,992 | 28,157 | 28,235 | 28,381 | 28,435 | 28,597 |
| ME | 4,472 | 4,333 | 4,236 | 4,238 | 4,240 | 4,127 |
| MD | 3,548 | 3,570 | 3,525 | 3,526 | 3,445 | 3,405 |
| MI | 6,316 | 6,288 | 6,381 | 6,594 | 6,431 | 6,246 |
| MN | 12,831 | 12,710 | 12,713 | 12,663 | 12,446 | 12,473 |
| MS | 6,675 | 6,605 | 6,725 | 6,859 | 7,010 | 6,987 |
| MO | 6,182 | 6,001 | 6,123 | 6,210 | 5,897 | 5,958 |
| NE | 11,850 | 11,876 | 11,848 | 11,788 | 11,742 | 11,867 |
| NY | 3,851 | 3,899 | 3,874 | 4,001 | 3,989 | 3,906 |
| NC | 11,479 | 11,556 | 11,587 | 11,402 | 11,142 | 11,241 |
| OH | 31,454 | 32,120 | 32,158 | 31,503 | 31,633 | 31,389 |
| OK | 3,962 | 4,006 | 4,079 | 4,097 | 4,127 | 4,118 |
| OR | 2,916 | 2,974 | 3,035 | 3,047 | 3,023 | 2,932 |
| PA | 22,720 | 22,739 | 23,250 | 23,530 | 22,978 | 22,414 |
| SC | 4,764 | 4,606 | 4,624 | 4,879 | 4,986 | 5,031 |
| SD | 2,129 | 2,142 | 2,160 | 2,186 | 2,192 | 2,190 |
| TX | 17,899 | 17,853 | 17,756 | 17,278 | 17,172 | 17,208 |
| VA | 3,559 | 3,718 | 3,598 | 3,476 | 3,502 | 3,424 |
| WA | 4,736 | 4,745 | 4,732 | 4,784 | 4,826 | 4,946 |
| WI | 4,340 | 4,391 | 4,354 | 4,445 | 4,487 | 4,351 |
| 30 Sts | 310,205 | 310,059 | 311,066 | 311,685 | 309,823 | 307,150 |
| Oth Sts ² | 19,605 | 19,595 | 19,890 | 20,308 | 20,412 | 20,206 |
| US | 329,810 | 329,654 | 330,956 | 331,993 | 330,235 | 327,356 |

See footnote(s) at end of table.

--continued

**All Layers: Average Number on Hand During the Month,
30 Selected States, 2000 (continued)**

| State | Jun | Jul | Aug | Sep | Oct | Nov |
|----------------------|--------------|--------------|--------------|--------------|--------------|--------------|
| | <i>1,000</i> | <i>1,000</i> | <i>1,000</i> | <i>1,000</i> | <i>1,000</i> | <i>1,000</i> |
| AL | 10,426 | 10,563 | 10,457 | 10,316 | 10,121 | 10,100 |
| AR | 15,269 | 15,162 | 15,218 | 15,016 | 14,874 | 14,931 |
| CA | 23,850 | 23,794 | 23,775 | 23,981 | 24,147 | 24,353 |
| CO | 3,605 | 3,541 | 3,486 | 3,440 | 3,408 | 3,380 |
| CT | 3,125 | 3,222 | 3,209 | 3,164 | 3,130 | 3,135 |
| FL | 10,126 | 10,141 | 10,304 | 10,403 | 10,601 | 10,806 |
| GA | 20,480 | 20,986 | 20,730 | 20,359 | 20,636 | 20,754 |
| HI | 610 | 603 | 607 | 604 | 612 | 621 |
| IL | 3,552 | 3,655 | 3,531 | 3,479 | 3,483 | 3,539 |
| IN | 22,643 | 22,567 | 22,477 | 22,490 | 22,536 | 22,730 |
| IA | 28,613 | 28,384 | 28,399 | 29,155 | 30,423 | 31,436 |
| ME | 4,187 | 4,314 | 4,281 | 4,170 | 4,079 | 4,011 |
| MD | 3,376 | 3,113 | 2,985 | 3,051 | 3,231 | 3,437 |
| MI | 6,435 | 6,489 | 6,278 | 6,183 | 6,220 | 6,319 |
| MN | 12,631 | 12,621 | 12,593 | 12,518 | 12,393 | 12,378 |
| MS | 6,747 | 6,606 | 6,607 | 6,614 | 6,540 | 6,536 |
| MO | 6,079 | 5,938 | 5,961 | 6,235 | 6,487 | 6,626 |
| NE | 12,052 | 12,071 | 12,048 | 12,029 | 11,911 | 11,819 |
| NY | 3,913 | 3,919 | 3,978 | 4,086 | 4,119 | 4,158 |
| NC | 11,251 | 11,080 | 10,972 | 10,977 | 11,084 | 11,158 |
| OH | 30,972 | 31,178 | 31,104 | 30,671 | 30,009 | 29,367 |
| OK | 4,068 | 4,040 | 4,012 | 3,943 | 3,830 | 3,809 |
| OR | 2,887 | 2,908 | 2,956 | 3,046 | 3,039 | 2,954 |
| PA | 22,491 | 23,061 | 23,578 | 23,908 | 24,292 | 24,353 |
| SC | 5,126 | 5,177 | 5,225 | 5,067 | 5,011 | 5,183 |
| SD | 2,193 | 2,198 | 2,194 | 2,200 | 2,224 | 2,215 |
| TX | 16,749 | 16,426 | 17,004 | 17,490 | 17,847 | 18,422 |
| VA | 3,388 | 3,465 | 3,418 | 3,346 | 3,322 | 3,334 |
| WA | 4,954 | 4,912 | 4,810 | 4,776 | 4,899 | 4,909 |
| WI | 4,272 | 4,386 | 4,515 | 4,673 | 4,719 | 4,540 |
| 30 Sts | 306,070 | 306,520 | 306,712 | 307,390 | 309,227 | 311,313 |
| Oth Sts ² | 20,072 | 20,246 | 20,262 | 20,086 | 20,208 | 20,692 |
| US | 326,142 | 326,766 | 326,974 | 327,476 | 329,435 | 332,005 |

¹ December preceding year.

² Estimates for individual States are not available.

**All Layers: Average Number on Hand During the Month,
30 Selected States and US, 2001**

| State | Dec ¹ | Jan | Feb | Mar | Apr | May |
|----------------------|------------------|--------------|--------------|--------------|--------------|--------------|
| | <i>1,000</i> | <i>1,000</i> | <i>1,000</i> | <i>1,000</i> | <i>1,000</i> | <i>1,000</i> |
| AL | 10,247 | 10,266 | 10,308 | 10,364 | 10,344 | 10,341 |
| AR | 15,250 | 15,571 | 15,578 | 15,163 | 14,637 | 14,938 |
| CA | 24,050 | 23,776 | 23,941 | 23,579 | 23,700 | 23,952 |
| CO | 3,418 | 3,625 | 3,811 | 3,743 | 3,462 | 3,252 |
| CT | 3,201 | 3,258 | 3,284 | 3,219 | 3,190 | 3,199 |
| FL | 10,805 | 10,860 | 10,896 | 10,934 | 10,795 | 10,450 |
| GA | 20,775 | 20,686 | 20,749 | 21,385 | 21,503 | 20,757 |
| HI | 616 | 615 | 609 | 613 | 602 | 595 |
| IL | 3,387 | 3,036 | 2,946 | 3,154 | 3,383 | 3,289 |
| IN | 23,129 | 23,269 | 23,082 | 22,999 | 23,115 | 22,921 |
| IA | 31,856 | 31,852 | 32,052 | 32,712 | 33,233 | 33,078 |
| ME | 3,870 | 3,948 | 4,058 | 3,941 | 4,221 | 4,353 |
| MD | 3,403 | 3,183 | 3,131 | 3,274 | 3,331 | 3,335 |
| MI | 6,270 | 6,234 | 6,435 | 6,820 | 6,922 | 6,763 |
| MN | 12,473 | 12,390 | 12,338 | 12,221 | 11,996 | 11,926 |
| MS | 6,649 | 6,710 | 6,779 | 6,787 | 6,764 | 6,777 |
| MO | 6,771 | 7,224 | 7,255 | 6,936 | 6,895 | 6,760 |
| NE | 11,832 | 11,774 | 11,700 | 11,648 | 11,627 | 11,606 |
| NY | 4,212 | 4,216 | 4,205 | 4,149 | 4,085 | 4,128 |
| NC | 11,143 | 11,275 | 11,271 | 11,213 | 11,333 | 11,162 |
| OH | 29,459 | 30,021 | 30,304 | 30,251 | 30,242 | 30,421 |
| OK | 3,923 | 4,045 | 4,159 | 4,145 | 4,052 | 4,050 |
| OR | 2,919 | 2,906 | 2,893 | 2,987 | 3,025 | 2,991 |
| PA | 23,931 | 24,085 | 24,496 | 24,623 | 25,006 | 24,870 |
| SC | 5,287 | 5,357 | 5,522 | 5,442 | 5,450 | 5,699 |
| SD | 2,187 | 2,192 | 2,188 | 2,268 | 2,369 | 2,280 |
| TX | 18,624 | 18,662 | 18,851 | 18,969 | 19,074 | 18,903 |
| VA | 3,366 | 3,367 | 3,533 | 3,658 | 3,606 | 3,561 |
| WA | 4,969 | 4,996 | 4,942 | 5,054 | 5,028 | 4,956 |
| WI | 4,470 | 4,534 | 4,611 | 4,680 | 4,525 | 4,492 |
| 30 Sts | 312,492 | 313,933 | 315,927 | 316,931 | 317,515 | 315,805 |
| Oth Sts ² | 20,996 | 21,049 | 21,081 | 21,147 | 20,899 | 20,649 |
| US | 333,488 | 334,982 | 337,008 | 338,078 | 338,414 | 336,454 |

See footnote(s) at end of table.

--continued

**All Layers: Average Number on Hand During the Month,
30 Selected States and US, 2001 (continued)**

| State | Jun | Jul | Aug | Sep | Oct | Nov |
|----------------------|--------------|--------------|--------------|--------------|--------------|--------------|
| | <i>1,000</i> | <i>1,000</i> | <i>1,000</i> | <i>1,000</i> | <i>1,000</i> | <i>1,000</i> |
| AL | 10,488 | 10,632 | 10,455 | 10,392 | 10,330 | 10,279 |
| AR | 15,006 | 14,652 | 14,289 | 14,235 | 14,613 | 14,755 |
| CA | 23,599 | 23,465 | 23,275 | 23,521 | 24,060 | 24,167 |
| CO | 3,463 | 3,544 | 3,611 | 3,749 | 3,625 | 3,550 |
| CT | 3,157 | 3,112 | 3,050 | 3,033 | 3,044 | 3,073 |
| FL | 10,439 | 10,645 | 10,824 | 10,804 | 10,782 | 10,841 |
| GA | 20,492 | 20,458 | 20,511 | 21,124 | 21,661 | 21,830 |
| HI | 591 | 564 | 561 | 561 | 560 | 563 |
| IL | 3,124 | 3,212 | 3,379 | 3,399 | 3,525 | 3,670 |
| IN | 22,861 | 22,910 | 22,726 | 22,822 | 22,969 | 22,695 |
| IA | 33,191 | 33,347 | 33,619 | 34,451 | 35,150 | 35,556 |
| ME | 4,183 | 4,190 | 4,064 | 4,008 | 4,057 | 4,023 |
| MD | 3,372 | 3,346 | 3,256 | 3,265 | 3,262 | 3,346 |
| MI | 6,657 | 6,490 | 6,489 | 6,593 | 6,687 | 6,779 |
| MN | 11,940 | 11,900 | 11,930 | 12,080 | 12,243 | 12,270 |
| MS | 6,689 | 6,673 | 6,838 | 6,687 | 6,470 | 6,630 |
| MO | 6,683 | 6,698 | 6,658 | 6,868 | 6,983 | 6,958 |
| NE | 11,576 | 11,530 | 11,626 | 11,708 | 11,626 | 11,547 |
| NY | 4,197 | 4,129 | 3,985 | 4,078 | 4,174 | 3,966 |
| NC | 10,846 | 10,930 | 11,065 | 11,090 | 11,170 | 11,174 |
| OH | 30,533 | 30,049 | 29,756 | 30,383 | 30,375 | 30,123 |
| OK | 4,047 | 4,081 | 4,075 | 3,973 | 3,865 | 3,826 |
| OR | 2,948 | 2,967 | 2,978 | 2,985 | 2,980 | 2,917 |
| PA | 24,200 | 24,262 | 24,615 | 24,344 | 24,137 | 23,950 |
| SC | 5,687 | 5,697 | 5,772 | 5,637 | 5,667 | 5,809 |
| SD | 2,256 | 2,343 | 2,380 | 2,390 | 2,377 | 2,368 |
| TX | 18,455 | 18,348 | 18,554 | 18,763 | 18,811 | 18,915 |
| VA | 3,346 | 3,187 | 3,310 | 3,317 | 3,237 | 3,273 |
| WA | 4,915 | 4,842 | 4,983 | 4,996 | 5,066 | 5,101 |
| WI | 4,561 | 4,491 | 4,559 | 4,565 | 4,612 | 4,721 |
| 30 Sts | 313,502 | 312,694 | 313,193 | 315,821 | 318,118 | 318,675 |
| Oth Sts ² | 20,735 | 20,877 | 20,963 | 20,830 | 20,878 | 21,244 |
| US | 334,237 | 333,571 | 334,156 | 336,651 | 338,996 | 339,919 |

¹ December preceding year.

² Estimates for individual States are not available.

**All Layers: Average Number on Hand During the Month,
30 Selected States and US, 2002**

| State | Dec ¹ | Jan | Feb | Mar | Apr | May |
|----------------------|------------------|--------------|--------------|--------------|--------------|--------------|
| | <i>1,000</i> | <i>1,000</i> | <i>1,000</i> | <i>1,000</i> | <i>1,000</i> | <i>1,000</i> |
| AL | 10,443 | 10,583 | 10,567 | 10,410 | 10,198 | 10,207 |
| AR | 14,850 | 14,836 | 14,935 | 15,235 | 15,255 | 15,166 |
| CA | 24,362 | 24,355 | 24,495 | 24,556 | 24,214 | 23,986 |
| CO | 3,546 | 3,513 | 3,503 | 3,583 | 3,680 | 3,723 |
| CT | 3,144 | 3,169 | 3,157 | 3,100 | 3,103 | 3,135 |
| FL | 10,881 | 10,866 | 10,638 | 10,507 | 10,551 | 10,580 |
| GA | 21,489 | 21,391 | 20,928 | 20,420 | 20,438 | 19,968 |
| HI | 552 | 547 | 538 | 543 | 545 | 524 |
| IL | 3,620 | 3,551 | 3,457 | 3,523 | 3,577 | 3,501 |
| IN | 22,303 | 22,075 | 22,223 | 22,276 | 22,155 | 22,130 |
| IA | 36,630 | 36,942 | 36,593 | 37,286 | 37,687 | 37,250 |
| ME | 3,865 | 3,865 | 4,074 | 3,954 | 4,009 | 4,319 |
| MD | 3,527 | 3,325 | 3,262 | 3,341 | 3,249 | 3,273 |
| MI | 6,926 | 6,933 | 6,888 | 6,938 | 7,296 | 7,452 |
| MN | 12,103 | 12,162 | 12,322 | 12,015 | 11,725 | 11,785 |
| MS | 6,821 | 6,794 | 6,785 | 6,822 | 6,790 | 6,789 |
| MO | 6,939 | 6,928 | 6,923 | 6,904 | 6,988 | 6,869 |
| NE | 11,604 | 11,698 | 11,624 | 11,536 | 11,438 | 11,474 |
| NY | 3,781 | 3,884 | 3,960 | 3,876 | 3,872 | 3,856 |
| NC | 11,160 | 11,078 | 11,146 | 11,330 | 11,320 | 11,225 |
| OH | 30,196 | 30,182 | 30,068 | 30,226 | 30,350 | 30,393 |
| OK | 3,987 | 4,168 | 4,205 | 4,197 | 4,213 | 4,211 |
| OR | 2,908 | 2,826 | 2,701 | 2,702 | 2,729 | 2,685 |
| PA | 23,820 | 23,938 | 23,656 | 23,379 | 23,336 | 23,450 |
| SC | 5,684 | 5,557 | 5,497 | 5,411 | 5,333 | 5,268 |
| SD | 2,366 | 2,368 | 2,347 | 2,308 | 2,307 | 2,335 |
| TX | 19,291 | 19,118 | 18,943 | 18,971 | 18,476 | 18,102 |
| VA | 3,340 | 3,434 | 3,491 | 3,450 | 3,311 | 3,061 |
| WA | 5,077 | 5,196 | 5,118 | 5,078 | 5,159 | 5,191 |
| WI | 4,637 | 4,397 | 4,372 | 4,371 | 4,243 | 4,122 |
| 30 Sts | 319,852 | 319,679 | 318,416 | 318,248 | 317,547 | 316,030 |
| Oth Sts ² | 21,391 | 21,206 | 21,113 | 21,186 | 21,262 | 21,536 |
| US | 341,243 | 340,885 | 339,529 | 339,434 | 338,809 | 337,566 |

See footnote(s) at end of table.

--continued

**All Layers: Average Number on Hand During the Month,
30 Selected States and US, 2002 (continued)**

| State | Jun | Jul | Aug | Sep | Oct | Nov |
|----------------------|--------------|--------------|--------------|--------------|--------------|--------------|
| | <i>1,000</i> | <i>1,000</i> | <i>1,000</i> | <i>1,000</i> | <i>1,000</i> | <i>1,000</i> |
| AL | 10,178 | 9,972 | 10,023 | 9,989 | 9,816 | 9,692 |
| AR | 14,949 | 14,567 | 14,396 | 14,394 | 14,667 | 14,645 |
| CA | 24,117 | 23,965 | 23,825 | 24,177 | 24,208 | 23,720 |
| CO | 3,778 | 3,863 | 3,933 | 3,898 | 3,829 | 3,980 |
| CT | 3,087 | 3,090 | 3,090 | 3,068 | 3,072 | 3,062 |
| FL | 10,442 | 10,312 | 10,508 | 10,654 | 10,826 | 10,806 |
| GA | 19,973 | 20,124 | 20,005 | 20,237 | 20,330 | 20,377 |
| HI | 532 | 540 | 538 | 537 | 537 | 534 |
| IL | 3,359 | 3,190 | 3,196 | 3,325 | 3,391 | 3,480 |
| IN | 22,091 | 22,232 | 22,468 | 22,839 | 23,242 | 23,189 |
| IA | 37,505 | 38,392 | 38,407 | 38,312 | 38,626 | 38,711 |
| ME | 4,334 | 4,230 | 4,221 | 4,328 | 4,328 | 4,220 |
| MD | 3,277 | 3,247 | 3,206 | 3,255 | 3,309 | 3,393 |
| MI | 7,236 | 7,265 | 7,243 | 7,106 | 7,039 | 6,983 |
| MN | 11,815 | 11,668 | 11,616 | 11,748 | 11,743 | 11,727 |
| MS | 6,768 | 6,794 | 6,900 | 6,831 | 6,714 | 6,726 |
| MO | 6,872 | 6,990 | 7,002 | 7,075 | 6,939 | 6,846 |
| NE | 11,592 | 11,622 | 11,637 | 11,653 | 11,656 | 11,588 |
| NY | 3,807 | 3,816 | 3,916 | 4,020 | 4,024 | 3,831 |
| NC | 11,062 | 11,029 | 11,001 | 10,692 | 10,725 | 10,768 |
| OH | 30,571 | 30,739 | 30,861 | 30,864 | 30,647 | 30,645 |
| OK | 4,253 | 4,277 | 4,206 | 4,124 | 4,091 | 4,138 |
| OR | 2,627 | 2,649 | 2,713 | 2,799 | 2,856 | 2,801 |
| PA | 23,466 | 23,457 | 23,717 | 23,709 | 23,727 | 24,042 |
| SC | 5,180 | 5,298 | 5,359 | 5,319 | 5,308 | 5,255 |
| SD | 2,323 | 2,320 | 2,331 | 2,332 | 2,338 | 2,344 |
| TX | 18,073 | 18,199 | 18,276 | 18,484 | 18,651 | 18,707 |
| VA | 2,916 | 2,909 | 2,881 | 2,882 | 2,902 | 3,035 |
| WA | 5,269 | 5,236 | 5,195 | 5,187 | 5,129 | 5,157 |
| WI | 4,117 | 4,158 | 4,162 | 4,172 | 4,201 | 4,312 |
| 30 Sts | 315,569 | 316,150 | 316,832 | 318,010 | 318,871 | 318,714 |
| Oth Sts ² | 21,770 | 21,699 | 21,565 | 21,501 | 21,590 | 21,776 |
| US | 337,339 | 337,849 | 338,397 | 339,511 | 340,461 | 340,490 |

¹ December preceding year.

² Estimates for individual States are not available.

**Eggs: Number Laid per 100 For All Layers During the Month,
30 Selected States and US, 1998**

| State | Dec ¹ | Jan | Feb | Mar | Apr | May |
|----------------------|------------------|---------------|---------------|---------------|---------------|---------------|
| | <i>Number</i> | <i>Number</i> | <i>Number</i> | <i>Number</i> | <i>Number</i> | <i>Number</i> |
| AL | 2,033 | 2,004 | 1,790 | 1,975 | 1,903 | 1,960 |
| AR | 1,870 | 1,833 | 1,678 | 1,903 | 1,848 | 1,911 |
| CA | 2,265 | 2,219 | 1,966 | 2,215 | 2,134 | 2,198 |
| CO | 2,298 | 2,252 | 1,958 | 2,149 | 2,134 | 2,157 |
| CT | 2,285 | 2,203 | 2,001 | 2,324 | 2,199 | 2,208 |
| FL | 2,167 | 2,219 | 1,987 | 2,142 | 2,066 | 2,081 |
| GA | 2,172 | 2,112 | 1,876 | 2,142 | 2,068 | 2,051 |
| HI | 1,874 | 2,006 | 1,881 | 2,072 | 2,006 | 2,143 |
| IL | 2,336 | 2,237 | 2,083 | 2,339 | 2,145 | 2,122 |
| IN | 2,260 | 2,250 | 2,008 | 2,239 | 2,197 | 2,291 |
| IA | 2,223 | 2,226 | 1,984 | 2,192 | 2,162 | 2,205 |
| ME | 2,484 | 2,462 | 2,231 | 2,438 | 2,338 | 2,374 |
| MD | 2,227 | 2,130 | 2,034 | 2,372 | 2,237 | 2,206 |
| MI | 2,209 | 2,206 | 2,016 | 2,281 | 2,108 | 2,176 |
| MN | 2,168 | 2,190 | 2,015 | 2,276 | 2,195 | 2,257 |
| MS | 1,863 | 1,918 | 1,748 | 2,003 | 1,972 | 1,990 |
| MO | 2,205 | 2,174 | 2,003 | 2,243 | 2,121 | 2,184 |
| NE | 2,177 | 2,226 | 2,013 | 2,186 | 2,150 | 2,210 |
| NY | 2,398 | 2,404 | 2,183 | 2,380 | 2,326 | 2,447 |
| NC | 1,902 | 1,894 | 1,717 | 1,945 | 1,861 | 1,933 |
| OH | 2,296 | 2,281 | 2,031 | 2,278 | 2,197 | 2,231 |
| OK | 2,002 | 1,948 | 1,709 | 1,936 | 1,920 | 1,980 |
| OR | 2,239 | 2,213 | 2,103 | 2,412 | 2,221 | 2,218 |
| PA | 2,320 | 2,306 | 2,082 | 2,319 | 2,260 | 2,283 |
| SC | 2,210 | 2,156 | 2,000 | 2,189 | 2,129 | 2,157 |
| SD | 2,239 | 2,316 | 2,150 | 2,355 | 2,255 | 2,355 |
| TX | 2,171 | 2,133 | 1,899 | 2,187 | 2,104 | 1,978 |
| VA | 2,037 | 1,954 | 1,796 | 1,966 | 1,928 | 2,082 |
| WA | 2,434 | 2,391 | 2,122 | 2,326 | 2,225 | 2,339 |
| WI | 2,286 | 2,170 | 1,954 | 2,207 | 2,193 | 2,327 |
| 30 Sts | 2,193 | 2,173 | 1,954 | 2,189 | 2,118 | 2,156 |
| Oth Sts ² | 2,199 | 2,120 | 1,884 | 2,151 | 2,085 | 2,094 |
| US | 2,193 | 2,170 | 1,951 | 2,187 | 2,117 | 2,153 |

See footnote(s) at end of table.

--continued

**Eggs: Number Laid per 100 For All Layers During the Month,
30 Selected States and US, 1998 (continued)**

| State | Jun | Jul | Aug | Sep | Oct | Nov |
|----------------------|---------------|---------------|---------------|---------------|---------------|---------------|
| | <i>Number</i> | <i>Number</i> | <i>Number</i> | <i>Number</i> | <i>Number</i> | <i>Number</i> |
| AL | 1,857 | 1,869 | 1,888 | 1,830 | 1,966 | 1,963 |
| AR | 1,802 | 1,841 | 1,814 | 1,739 | 1,864 | 1,859 |
| CA | 2,207 | 2,278 | 2,253 | 2,136 | 2,190 | 2,202 |
| CO | 1,963 | 2,189 | 2,216 | 2,111 | 2,266 | 2,146 |
| CT | 2,174 | 2,350 | 2,424 | 2,278 | 2,389 | 2,305 |
| FL | 2,014 | 2,108 | 2,094 | 1,938 | 2,075 | 2,162 |
| GA | 1,927 | 1,992 | 2,007 | 1,940 | 2,043 | 2,042 |
| HI | 2,117 | 2,169 | 2,163 | 2,019 | 2,009 | 2,006 |
| IL | 2,150 | 2,316 | 2,329 | 2,161 | 2,209 | 2,123 |
| IN | 2,255 | 2,337 | 2,314 | 2,219 | 2,273 | 2,123 |
| IA | 2,121 | 2,247 | 2,210 | 2,102 | 2,163 | 2,076 |
| ME | 2,294 | 2,401 | 2,433 | 2,376 | 2,449 | 2,384 |
| MD | 2,145 | 2,249 | 2,191 | 2,119 | 2,129 | 2,114 |
| MI | 2,189 | 2,240 | 2,230 | 2,142 | 2,251 | 2,184 |
| MN | 2,199 | 2,198 | 2,168 | 2,186 | 2,240 | 2,104 |
| MS | 1,911 | 1,952 | 1,922 | 1,839 | 1,944 | 1,889 |
| MO | 2,174 | 2,297 | 2,243 | 2,126 | 2,167 | 2,146 |
| NE | 2,137 | 2,221 | 2,178 | 2,143 | 2,227 | 2,156 |
| NY | 2,382 | 2,461 | 2,404 | 2,291 | 2,380 | 2,332 |
| NC | 1,902 | 1,918 | 1,882 | 1,837 | 1,944 | 1,915 |
| OH | 2,157 | 2,223 | 2,223 | 2,170 | 2,273 | 2,197 |
| OK | 1,899 | 1,945 | 1,929 | 1,901 | 2,039 | 1,924 |
| OR | 2,192 | 2,259 | 2,234 | 2,084 | 2,181 | 2,188 |
| PA | 2,203 | 2,343 | 2,328 | 2,218 | 2,267 | 2,205 |
| SC | 2,078 | 2,186 | 2,149 | 2,113 | 2,162 | 2,096 |
| SD | 2,291 | 2,334 | 2,330 | 2,205 | 2,264 | 2,194 |
| TX | 1,927 | 2,157 | 2,188 | 2,067 | 2,054 | 2,059 |
| VA | 1,961 | 2,008 | 2,033 | 1,940 | 1,966 | 1,911 |
| WA | 2,310 | 2,378 | 2,357 | 2,252 | 2,342 | 2,263 |
| WI | 2,312 | 2,401 | 2,351 | 2,203 | 2,279 | 2,189 |
| 30 Sts | 2,093 | 2,180 | 2,166 | 2,081 | 2,158 | 2,109 |
| Oth Sts ² | 2,010 | 2,095 | 2,132 | 2,093 | 2,144 | 2,102 |
| US | 2,088 | 2,175 | 2,164 | 2,081 | 2,157 | 2,109 |

¹ December preceding year.

² Estimates for individual States are not available.

**Eggs: Number Laid per 100 For All Layers During the Month,
30 Selected States, 1999**

| State | Dec ¹ | Jan | Feb | Mar | Apr | May |
|----------------------|------------------|---------------|---------------|---------------|---------------|---------------|
| | <i>Number</i> | <i>Number</i> | <i>Number</i> | <i>Number</i> | <i>Number</i> | <i>Number</i> |
| AL | 1,957 | 1,932 | 1,772 | 1,979 | 1,914 | 1,973 |
| AR | 1,919 | 1,901 | 1,709 | 1,924 | 1,891 | 1,951 |
| CA | 2,261 | 2,180 | 1,963 | 2,217 | 2,089 | 2,120 |
| CO | 2,193 | 2,128 | 1,867 | 2,123 | 2,140 | 2,227 |
| CT | 2,312 | 2,303 | 2,061 | 2,302 | 2,170 | 2,173 |
| FL | 2,258 | 2,298 | 2,096 | 2,251 | 2,090 | 2,127 |
| GA | 2,133 | 2,078 | 1,870 | 2,127 | 2,020 | 2,032 |
| HI | 2,119 | 2,068 | 1,876 | 2,075 | 2,037 | 2,079 |
| IL | 2,129 | 2,179 | 2,048 | 2,272 | 2,158 | 2,271 |
| IN | 2,213 | 2,246 | 2,010 | 2,230 | 2,156 | 2,237 |
| IA | 2,156 | 2,178 | 2,016 | 2,286 | 2,203 | 2,244 |
| ME | 2,464 | 2,468 | 2,222 | 2,493 | 2,415 | 2,460 |
| MD | 2,334 | 2,378 | 2,151 | 2,364 | 2,269 | 2,258 |
| MI | 2,282 | 2,245 | 1,947 | 2,188 | 2,151 | 2,149 |
| MN | 2,178 | 2,153 | 1,940 | 2,146 | 2,073 | 2,154 |
| MS | 1,940 | 1,997 | 1,831 | 2,046 | 1,946 | 1,949 |
| MO | 2,259 | 2,205 | 1,998 | 2,238 | 2,145 | 2,266 |
| NE | 2,202 | 2,146 | 1,964 | 2,185 | 2,081 | 2,127 |
| NY | 2,432 | 2,406 | 2,149 | 2,390 | 2,298 | 2,340 |
| NC | 1,974 | 1,944 | 1,766 | 1,951 | 1,878 | 1,936 |
| OH | 2,304 | 2,243 | 1,907 | 2,204 | 2,271 | 2,360 |
| OK | 1,963 | 1,963 | 1,754 | 1,974 | 1,927 | 1,986 |
| OR | 2,276 | 2,270 | 2,085 | 2,271 | 2,154 | 2,251 |
| PA | 2,334 | 2,335 | 2,089 | 2,326 | 2,249 | 2,285 |
| SC | 1,971 | 1,948 | 1,851 | 2,076 | 2,033 | 2,114 |
| SD | 2,270 | 2,305 | 2,076 | 2,276 | 2,254 | 2,338 |
| TX | 2,175 | 2,098 | 1,910 | 2,162 | 2,031 | 2,100 |
| VA | 1,894 | 1,890 | 1,758 | 1,984 | 1,911 | 1,954 |
| WA | 2,314 | 2,348 | 2,091 | 2,326 | 2,216 | 2,272 |
| WI | 2,277 | 2,289 | 2,096 | 2,273 | 2,215 | 2,297 |
| 30 Sts | 2,187 | 2,165 | 1,947 | 2,184 | 2,112 | 2,167 |
| Oth Sts ² | 2,232 | 2,171 | 1,921 | 2,193 | 2,082 | 2,152 |
| US | 2,190 | 2,165 | 1,946 | 2,185 | 2,110 | 2,166 |

See footnote(s) at end of table.

--continued

**Eggs: Number Laid per 100 For All Layers During the Month,
30 Selected States and US, 1999 (continued)**

| State | Jun | Jul | Aug | Sep | Oct | Nov |
|----------------------|---------------|---------------|---------------|---------------|---------------|---------------|
| | <i>Number</i> | <i>Number</i> | <i>Number</i> | <i>Number</i> | <i>Number</i> | <i>Number</i> |
| AL | 1,897 | 1,926 | 1,904 | 1,858 | 1,961 | 1,937 |
| AR | 1,886 | 1,920 | 1,931 | 1,907 | 1,949 | 1,878 |
| CA | 2,124 | 2,197 | 2,198 | 2,170 | 2,220 | 2,141 |
| CO | 2,140 | 2,175 | 2,186 | 2,223 | 2,365 | 2,253 |
| CT | 2,129 | 2,314 | 2,298 | 2,205 | 2,336 | 2,332 |
| FL | 2,068 | 2,146 | 2,160 | 2,116 | 2,201 | 2,144 |
| GA | 1,988 | 2,043 | 2,044 | 2,024 | 2,124 | 2,098 |
| HI | 2,010 | 2,020 | 1,964 | 1,983 | 2,034 | 1,940 |
| IL | 2,327 | 2,338 | 2,242 | 2,308 | 2,417 | 2,305 |
| IN | 2,211 | 2,274 | 2,262 | 2,200 | 2,246 | 2,209 |
| IA | 2,141 | 2,155 | 2,237 | 2,233 | 2,288 | 2,212 |
| ME | 2,285 | 2,347 | 2,425 | 2,313 | 2,379 | 2,321 |
| MD | 2,118 | 2,175 | 2,236 | 2,115 | 2,160 | 2,269 |
| MI | 2,014 | 2,210 | 2,358 | 2,216 | 2,210 | 2,207 |
| MN | 2,093 | 2,184 | 2,188 | 2,102 | 2,165 | 2,114 |
| MS | 1,895 | 1,944 | 1,937 | 1,864 | 1,933 | 1,928 |
| MO | 2,231 | 2,199 | 2,187 | 2,192 | 2,292 | 2,242 |
| NE | 2,088 | 2,133 | 2,116 | 2,090 | 2,159 | 2,116 |
| NY | 2,294 | 2,362 | 2,362 | 2,268 | 2,387 | 2,304 |
| NC | 1,865 | 1,913 | 1,926 | 1,894 | 1,943 | 1,870 |
| OH | 2,239 | 2,246 | 2,269 | 2,193 | 2,238 | 2,188 |
| OK | 1,925 | 1,946 | 2,022 | 1,938 | 2,010 | 1,926 |
| OR | 2,239 | 2,319 | 2,221 | 2,145 | 2,245 | 2,228 |
| PA | 2,179 | 2,239 | 2,286 | 2,251 | 2,315 | 2,216 |
| SC | 2,082 | 2,134 | 2,159 | 2,150 | 2,138 | 2,090 |
| SD | 2,209 | 2,329 | 2,363 | 2,295 | 2,343 | 2,212 |
| TX | 2,098 | 2,185 | 2,196 | 2,114 | 2,166 | 2,152 |
| VA | 1,998 | 2,096 | 2,007 | 1,903 | 2,032 | 1,993 |
| WA | 2,240 | 2,328 | 2,344 | 2,250 | 2,266 | 2,223 |
| WI | 2,206 | 2,353 | 2,404 | 2,289 | 2,327 | 2,324 |
| 30 Sts | 2,104 | 2,158 | 2,176 | 2,128 | 2,190 | 2,138 |
| Oth Sts ² | 2,098 | 2,162 | 2,207 | 2,140 | 2,238 | 2,144 |
| US | 2,103 | 2,158 | 2,177 | 2,128 | 2,193 | 2,138 |

¹ December preceding year.

² Estimates for individual States are not available.

**Eggs: Number Laid per 100 For All Layers During the Month,
30 Selected States and US, 2000**

| State | Dec ¹ | Jan | Feb | Mar | Apr | May |
|----------------------|------------------|---------------|---------------|---------------|---------------|---------------|
| | <i>Number</i> | <i>Number</i> | <i>Number</i> | <i>Number</i> | <i>Number</i> | <i>Number</i> |
| AL | 1,982 | 1,927 | 1,786 | 1,937 | 1,890 | 1,922 |
| AR | 1,926 | 1,954 | 1,847 | 1,957 | 1,885 | 1,968 |
| CA | 2,253 | 2,216 | 2,054 | 2,251 | 2,149 | 2,170 |
| CO | 2,298 | 2,332 | 2,119 | 2,236 | 2,166 | 2,230 |
| CT | 2,429 | 2,344 | 2,164 | 2,316 | 2,221 | 2,294 |
| FL | 2,284 | 2,218 | 2,008 | 2,241 | 2,139 | 2,104 |
| GA | 2,180 | 2,122 | 1,954 | 2,143 | 2,077 | 2,058 |
| HI | 2,086 | 2,103 | 1,946 | 2,081 | 2,033 | 2,076 |
| IL | 2,331 | 2,193 | 2,079 | 2,347 | 2,189 | 2,237 |
| IN | 2,335 | 2,288 | 2,114 | 2,279 | 2,224 | 2,284 |
| IA | 2,243 | 2,255 | 2,132 | 2,280 | 2,237 | 2,339 |
| ME | 2,393 | 2,400 | 2,219 | 2,383 | 2,311 | 2,423 |
| MD | 2,396 | 2,381 | 2,128 | 2,212 | 2,119 | 2,173 |
| MI | 2,248 | 2,163 | 2,022 | 2,199 | 2,130 | 2,113 |
| MN | 2,198 | 2,179 | 2,084 | 2,219 | 2,105 | 2,237 |
| MS | 2,022 | 1,998 | 1,859 | 2,027 | 1,954 | 1,975 |
| MO | 2,232 | 2,183 | 2,090 | 2,238 | 2,137 | 2,216 |
| NE | 2,186 | 2,097 | 1,916 | 2,146 | 2,129 | 2,107 |
| NY | 2,337 | 2,360 | 2,220 | 2,374 | 2,306 | 2,355 |
| NC | 1,934 | 1,912 | 1,786 | 1,894 | 1,831 | 1,886 |
| OH | 2,283 | 2,235 | 2,009 | 2,162 | 2,165 | 2,227 |
| OK | 1,943 | 1,947 | 1,814 | 1,977 | 1,914 | 1,991 |
| OR | 2,366 | 2,354 | 2,208 | 2,265 | 2,183 | 2,285 |
| PA | 2,271 | 2,238 | 2,103 | 2,303 | 2,246 | 2,311 |
| SC | 2,204 | 2,084 | 1,925 | 2,050 | 2,006 | 2,067 |
| SD | 2,208 | 2,241 | 2,037 | 2,150 | 2,144 | 2,329 |
| TX | 2,252 | 2,151 | 1,949 | 2,153 | 2,137 | 2,144 |
| VA | 2,023 | 1,937 | 1,779 | 2,043 | 2,027 | 2,074 |
| WA | 2,302 | 2,297 | 2,198 | 2,341 | 2,259 | 2,305 |
| WI | 2,419 | 2,368 | 2,205 | 2,385 | 2,318 | 2,275 |
| 30 Sts | 2,215 | 2,176 | 2,017 | 2,185 | 2,127 | 2,175 |
| Oth Sts ² | 2,193 | 2,205 | 2,061 | 2,196 | 2,170 | 2,207 |
| US | 2,213 | 2,178 | 2,020 | 2,186 | 2,130 | 2,177 |

See footnote(s) at end of table.

--continued

**Eggs: Number Laid per 100 For All Layers During the Month,
30 Selected States and US, 2000 (continued)**

| State | Jun | Jul | Aug | Sep | Oct | Nov |
|----------------------|---------------|---------------|---------------|---------------|---------------|---------------|
| | <i>Number</i> | <i>Number</i> | <i>Number</i> | <i>Number</i> | <i>Number</i> | <i>Number</i> |
| AL | 1,842 | 1,893 | 1,913 | 1,871 | 1,976 | 1,901 |
| AR | 1,912 | 1,972 | 1,945 | 1,871 | 1,997 | 1,969 |
| CA | 2,109 | 2,211 | 2,246 | 2,148 | 2,199 | 2,143 |
| CO | 2,247 | 2,344 | 2,295 | 2,180 | 2,259 | 2,219 |
| CT | 2,208 | 2,328 | 2,400 | 2,244 | 2,364 | 2,360 |
| FL | 2,054 | 2,169 | 2,222 | 2,134 | 2,236 | 2,175 |
| GA | 1,963 | 2,035 | 2,055 | 1,979 | 2,035 | 2,029 |
| HI | 1,934 | 2,023 | 1,977 | 1,821 | 1,846 | 1,820 |
| IL | 2,111 | 2,161 | 2,266 | 2,213 | 2,297 | 2,176 |
| IN | 2,217 | 2,282 | 2,247 | 2,170 | 2,241 | 2,173 |
| IA | 2,233 | 2,294 | 2,278 | 2,178 | 2,219 | 2,198 |
| ME | 2,150 | 2,017 | 1,986 | 2,110 | 2,354 | 2,169 |
| MD | 1,925 | 2,024 | 2,178 | 2,130 | 2,259 | 2,037 |
| MI | 2,067 | 2,219 | 2,230 | 2,151 | 2,219 | 2,168 |
| MN | 2,161 | 2,179 | 2,208 | 2,133 | 2,187 | 2,109 |
| MS | 1,927 | 2,013 | 1,968 | 1,875 | 1,972 | 1,974 |
| MO | 2,171 | 2,273 | 2,349 | 2,197 | 2,112 | 2,098 |
| NE | 1,975 | 2,063 | 2,158 | 2,137 | 2,183 | 2,090 |
| NY | 2,300 | 2,424 | 2,413 | 2,276 | 2,355 | 2,285 |
| NC | 1,804 | 1,859 | 1,859 | 1,786 | 1,877 | 1,882 |
| OH | 2,137 | 2,268 | 2,276 | 2,158 | 2,189 | 2,111 |
| OK | 1,893 | 1,955 | 1,969 | 1,927 | 1,984 | 1,917 |
| OR | 2,182 | 2,235 | 2,267 | 2,134 | 2,270 | 2,302 |
| PA | 2,210 | 2,294 | 2,320 | 2,213 | 2,305 | 2,287 |
| SC | 1,970 | 2,028 | 2,124 | 2,171 | 2,235 | 2,161 |
| SD | 2,234 | 2,229 | 2,325 | 2,273 | 2,338 | 2,257 |
| TX | 2,078 | 2,161 | 2,129 | 2,041 | 2,118 | 2,074 |
| VA | 2,037 | 2,020 | 1,989 | 1,823 | 1,987 | 2,070 |
| WA | 2,220 | 2,321 | 2,287 | 2,094 | 2,184 | 2,200 |
| WI | 2,060 | 2,189 | 2,303 | 2,226 | 2,373 | 2,357 |
| 30 Sts | 2,089 | 2,167 | 2,182 | 2,097 | 2,168 | 2,122 |
| Oth Sts ² | 2,152 | 2,193 | 2,181 | 2,156 | 2,232 | 2,165 |
| US | 2,093 | 2,169 | 2,182 | 2,100 | 2,172 | 2,125 |

¹ December preceding year.

² Estimates for individual States are not available.

**Eggs: Number Laid per 100 For All Layers During the Month,
30 Selected States and US, 2001**

| State | Dec ¹ | Jan | Feb | Mar | Apr | May |
|----------------------|------------------|---------------|---------------|---------------|---------------|---------------|
| | <i>Number</i> | <i>Number</i> | <i>Number</i> | <i>Number</i> | <i>Number</i> | <i>Number</i> |
| AL | 1,923 | 1,919 | 1,746 | 1,949 | 1,895 | 1,963 |
| AR | 1,974 | 1,965 | 1,785 | 1,985 | 1,954 | 1,961 |
| CA | 2,187 | 2,128 | 1,896 | 2,159 | 2,101 | 2,142 |
| CO | 2,311 | 2,317 | 2,020 | 2,217 | 2,137 | 2,337 |
| CT | 2,468 | 2,455 | 2,192 | 2,454 | 2,320 | 2,282 |
| FL | 2,230 | 2,182 | 1,955 | 2,149 | 2,057 | 2,124 |
| GA | 2,108 | 2,026 | 1,827 | 2,104 | 2,014 | 1,995 |
| HI | 1,899 | 1,902 | 1,691 | 1,876 | 1,894 | 1,899 |
| IL | 2,155 | 2,141 | 2,003 | 2,315 | 2,158 | 2,159 |
| IN | 2,235 | 2,162 | 1,958 | 2,252 | 2,146 | 2,212 |
| IA | 2,326 | 2,301 | 2,022 | 2,229 | 2,179 | 2,252 |
| ME | 2,300 | 2,508 | 2,021 | 2,131 | 2,227 | 2,320 |
| MD | 2,116 | 2,293 | 2,044 | 2,291 | 2,312 | 2,429 |
| MI | 2,313 | 2,278 | 2,005 | 2,229 | 2,109 | 2,129 |
| MN | 2,157 | 2,123 | 1,978 | 2,160 | 2,067 | 2,188 |
| MS | 2,030 | 1,997 | 1,770 | 1,974 | 1,892 | 1,933 |
| MO | 2,260 | 2,284 | 2,012 | 2,206 | 2,161 | 2,263 |
| NE | 2,147 | 2,191 | 1,974 | 2,198 | 2,142 | 2,214 |
| NY | 2,350 | 2,372 | 2,140 | 2,362 | 2,203 | 2,326 |
| NC | 1,974 | 1,951 | 1,739 | 1,908 | 1,844 | 1,917 |
| OH | 2,186 | 2,162 | 1,970 | 2,245 | 2,186 | 2,255 |
| OK | 1,963 | 1,978 | 1,827 | 2,027 | 1,925 | 1,951 |
| OR | 2,364 | 2,340 | 2,143 | 2,377 | 2,281 | 2,307 |
| PA | 2,328 | 2,296 | 2,111 | 2,376 | 2,227 | 2,252 |
| SC | 2,156 | 2,035 | 1,847 | 2,113 | 2,037 | 2,071 |
| SD | 2,332 | 2,281 | 2,057 | 2,160 | 1,984 | 2,018 |
| TX | 2,185 | 2,181 | 1,931 | 2,156 | 2,102 | 2,158 |
| VA | 2,020 | 1,841 | 1,613 | 1,832 | 1,858 | 1,966 |
| WA | 2,254 | 2,222 | 2,064 | 2,335 | 2,247 | 2,300 |
| WI | 2,416 | 2,360 | 2,082 | 2,265 | 2,144 | 2,159 |
| 30 Sts | 2,191 | 2,164 | 1,944 | 2,178 | 2,103 | 2,157 |
| Oth Sts ² | 2,229 | 2,200 | 1,940 | 2,175 | 2,148 | 2,213 |
| US | 2,193 | 2,166 | 1,944 | 2,178 | 2,106 | 2,161 |

See footnote(s) at end of table.

--continued

**Eggs: Number Laid per 100 For All Layers During the Month,
30 Selected States and US, 2001 (continued)**

| State | Jun | Jul | Aug | Sep | Oct | Nov |
|----------------------|---------------|---------------|---------------|---------------|---------------|---------------|
| | <i>Number</i> | <i>Number</i> | <i>Number</i> | <i>Number</i> | <i>Number</i> | <i>Number</i> |
| AL | 1,869 | 1,909 | 1,932 | 1,867 | 1,926 | 1,848 |
| AR | 1,893 | 1,931 | 1,911 | 1,876 | 1,930 | 1,877 |
| CA | 2,114 | 2,186 | 2,200 | 2,122 | 2,199 | 2,168 |
| CO | 2,252 | 2,257 | 2,243 | 2,161 | 2,152 | 2,113 |
| CT | 2,312 | 2,410 | 2,328 | 2,209 | 2,300 | 2,310 |
| FL | 2,069 | 2,132 | 2,134 | 2,064 | 2,161 | 2,186 |
| GA | 1,913 | 2,033 | 2,077 | 1,979 | 2,064 | 2,080 |
| HI | 1,844 | 1,933 | 1,854 | 1,747 | 1,732 | 1,741 |
| IL | 2,305 | 2,428 | 2,338 | 2,295 | 2,383 | 2,262 |
| IN | 2,165 | 2,230 | 2,257 | 2,200 | 2,255 | 2,172 |
| IA | 2,190 | 2,261 | 2,249 | 2,189 | 2,276 | 2,194 |
| ME | 2,271 | 2,363 | 2,190 | 2,146 | 2,391 | 2,187 |
| MD | 2,195 | 2,241 | 2,365 | 2,266 | 2,391 | 2,421 |
| MI | 2,133 | 2,203 | 2,096 | 1,987 | 2,168 | 2,227 |
| MN | 2,085 | 2,185 | 2,263 | 2,202 | 2,197 | 2,029 |
| MS | 1,884 | 1,948 | 1,930 | 1,854 | 1,978 | 1,931 |
| MO | 2,185 | 2,120 | 2,103 | 2,068 | 2,148 | 2,185 |
| NE | 2,099 | 2,160 | 2,228 | 2,144 | 2,193 | 2,070 |
| NY | 2,311 | 2,398 | 2,409 | 2,281 | 2,276 | 2,269 |
| NC | 1,862 | 1,903 | 1,934 | 1,903 | 1,952 | 1,870 |
| OH | 2,178 | 2,193 | 2,208 | 2,182 | 2,245 | 2,184 |
| OK | 1,853 | 1,911 | 1,914 | 1,863 | 1,940 | 1,882 |
| OR | 2,273 | 2,393 | 2,317 | 2,211 | 2,349 | 2,297 |
| PA | 2,236 | 2,312 | 2,324 | 2,267 | 2,337 | 2,267 |
| SC | 2,040 | 2,159 | 2,148 | 2,111 | 2,329 | 2,290 |
| SD | 1,862 | 1,963 | 2,143 | 2,008 | 2,103 | 2,111 |
| TX | 2,086 | 2,131 | 2,097 | 2,004 | 2,110 | 2,115 |
| VA | 1,883 | 2,040 | 1,994 | 1,779 | 1,854 | 1,894 |
| WA | 2,177 | 2,292 | 2,288 | 2,182 | 2,270 | 2,215 |
| WI | 2,171 | 2,316 | 2,215 | 2,147 | 2,342 | 2,415 |
| 30 Sts | 2,098 | 2,163 | 2,167 | 2,101 | 2,181 | 2,132 |
| Oth Sts ² | 2,146 | 2,208 | 2,223 | 2,132 | 2,160 | 2,109 |
| US | 2,101 | 2,166 | 2,171 | 2,103 | 2,180 | 2,130 |

¹ December preceding year.

² Estimates for individual States are not available.

**Eggs: Number Laid per 100 For All Layers During the Month,
30 Selected States and US, 2002**

| State | Dec ¹ | Jan | Feb | Mar | Apr | May |
|----------------------|------------------|---------------|---------------|---------------|---------------|---------------|
| | <i>Number</i> | <i>Number</i> | <i>Number</i> | <i>Number</i> | <i>Number</i> | <i>Number</i> |
| AL | 1,915 | 1,909 | 1,732 | 1,912 | 1,863 | 1,891 |
| AR | 1,919 | 1,887 | 1,701 | 1,897 | 1,862 | 1,912 |
| CA | 2,212 | 2,164 | 1,956 | 2,203 | 2,102 | 2,172 |
| CO | 2,256 | 2,135 | 1,941 | 2,261 | 2,228 | 2,364 |
| CT | 2,417 | 2,430 | 2,217 | 2,452 | 2,288 | 2,265 |
| FL | 2,261 | 2,144 | 1,927 | 2,189 | 2,095 | 2,174 |
| GA | 2,066 | 1,963 | 1,821 | 2,120 | 2,031 | 2,068 |
| HI | 1,866 | 1,828 | 1,673 | 1,897 | 1,853 | 1,889 |
| IL | 2,210 | 2,084 | 1,938 | 2,214 | 2,097 | 2,228 |
| IN | 2,237 | 2,202 | 1,975 | 2,236 | 2,180 | 2,255 |
| IA | 2,263 | 2,247 | 2,036 | 2,277 | 2,221 | 2,285 |
| ME | 2,329 | 2,561 | 2,209 | 2,276 | 2,195 | 2,200 |
| MD | 2,448 | 2,316 | 2,054 | 2,275 | 2,216 | 2,383 |
| MI | 2,209 | 2,135 | 2,018 | 2,292 | 2,152 | 2,174 |
| MN | 2,173 | 2,286 | 2,069 | 2,297 | 2,183 | 2,223 |
| MS | 1,979 | 1,943 | 1,769 | 2,008 | 1,915 | 1,959 |
| MO | 2,223 | 2,136 | 1,993 | 2,216 | 2,132 | 2,242 |
| NE | 2,085 | 2,060 | 1,893 | 2,115 | 2,081 | 2,222 |
| NY | 2,486 | 2,420 | 2,197 | 2,503 | 2,299 | 2,360 |
| NC | 1,935 | 1,932 | 1,723 | 1,906 | 1,855 | 1,933 |
| OH | 2,269 | 2,197 | 1,979 | 2,250 | 2,129 | 2,181 |
| OK | 1,956 | 1,943 | 1,760 | 1,954 | 1,875 | 1,924 |
| OR | 2,338 | 2,335 | 2,147 | 2,295 | 2,272 | 2,421 |
| PA | 2,317 | 2,289 | 2,114 | 2,361 | 2,288 | 2,375 |
| SC | 2,252 | 2,105 | 1,892 | 2,181 | 2,119 | 2,183 |
| SD | 2,156 | 2,154 | 1,917 | 2,166 | 2,081 | 2,099 |
| TX | 2,198 | 2,045 | 1,863 | 2,240 | 2,127 | 2,166 |
| VA | 1,976 | 1,922 | 1,719 | 2,000 | 1,963 | 1,960 |
| WA | 2,305 | 2,256 | 2,052 | 2,324 | 2,233 | 2,254 |
| WI | 2,523 | 2,388 | 2,059 | 2,334 | 2,145 | 2,159 |
| 30 Sts | 2,191 | 2,143 | 1,944 | 2,196 | 2,114 | 2,177 |
| Oth Sts ² | 2,174 | 2,155 | 1,989 | 2,228 | 2,055 | 2,117 |
| US | 2,190 | 2,144 | 1,947 | 2,198 | 2,110 | 2,173 |

See footnote(s) at end of table.

--continued

**Eggs: Number Laid per 100 For All Layers During the Month,
30 Selected States and US, 2002 (continued)**

| State | Jun | Jul | Aug | Sep | Oct | Nov |
|----------------------|---------------|---------------|---------------|---------------|---------------|---------------|
| | <i>Number</i> | <i>Number</i> | <i>Number</i> | <i>Number</i> | <i>Number</i> | <i>Number</i> |
| AL | 1,818 | 1,875 | 1,886 | 1,872 | 1,925 | 1,826 |
| AR | 1,860 | 1,936 | 1,945 | 1,841 | 1,868 | 1,857 |
| CA | 2,135 | 2,207 | 2,208 | 2,134 | 2,214 | 2,188 |
| CO | 2,223 | 2,330 | 2,339 | 2,258 | 2,350 | 2,261 |
| CT | 2,235 | 2,330 | 2,233 | 2,151 | 2,279 | 2,253 |
| FL | 2,116 | 2,133 | 2,170 | 2,121 | 2,189 | 2,165 |
| GA | 1,968 | 1,973 | 2,039 | 2,016 | 2,105 | 2,095 |
| HI | 1,805 | 1,852 | 1,784 | 1,695 | 1,825 | 1,835 |
| IL | 2,143 | 2,132 | 2,222 | 2,105 | 2,300 | 2,356 |
| IN | 2,232 | 2,254 | 2,288 | 2,272 | 2,298 | 2,191 |
| IA | 2,176 | 2,290 | 2,291 | 2,193 | 2,291 | 2,222 |
| ME | 2,100 | 2,270 | 2,180 | 1,987 | 2,033 | 1,777 |
| MD | 2,289 | 2,402 | 2,433 | 2,273 | 2,418 | 2,387 |
| MI | 2,170 | 2,285 | 2,306 | 2,195 | 2,273 | 2,234 |
| MN | 2,234 | 2,288 | 2,264 | 2,188 | 2,257 | 2,157 |
| MS | 1,921 | 2,016 | 2,014 | 1,918 | 1,996 | 1,933 |
| MO | 2,197 | 2,303 | 2,314 | 2,219 | 2,291 | 2,264 |
| NE | 2,165 | 2,246 | 2,243 | 2,188 | 2,248 | 2,132 |
| NY | 2,338 | 2,385 | 2,349 | 2,239 | 2,361 | 2,375 |
| NC | 1,871 | 1,922 | 1,927 | 1,899 | 1,977 | 1,922 |
| OH | 2,182 | 2,238 | 2,236 | 2,142 | 2,144 | 2,105 |
| OK | 1,881 | 1,917 | 1,926 | 1,867 | 1,931 | 1,861 |
| OR | 2,322 | 2,265 | 2,322 | 2,251 | 2,311 | 2,356 |
| PA | 2,301 | 2,353 | 2,319 | 2,244 | 2,348 | 2,275 |
| SC | 2,143 | 2,171 | 2,109 | 2,124 | 2,261 | 2,150 |
| SD | 1,980 | 1,983 | 1,973 | 1,973 | 1,967 | 1,877 |
| TX | 2,152 | 2,225 | 2,172 | 2,099 | 2,214 | 2,160 |
| VA | 1,852 | 1,994 | 1,975 | 1,943 | 2,068 | 2,043 |
| WA | 2,202 | 2,330 | 2,214 | 2,024 | 2,125 | 2,191 |
| WI | 2,210 | 2,381 | 2,307 | 2,133 | 2,190 | 2,250 |
| 30 Sts | 2,125 | 2,192 | 2,191 | 2,117 | 2,191 | 2,137 |
| Oth Sts ² | 2,113 | 2,171 | 2,161 | 2,139 | 2,214 | 2,168 |
| US | 2,124 | 2,191 | 2,189 | 2,119 | 2,192 | 2,139 |

¹ December preceding year.

² Estimates for individual States are not available.

**All Layers: Percent Being Molted First Day of the Month,
30 Selected States and US, 1998**

| State | Jan | Feb | Mar | Apr | May | Jun |
|----------------------|--------------|--------------|--------------|--------------|--------------|--------------|
| | <i>1,000</i> | <i>1,000</i> | <i>1,000</i> | <i>1,000</i> | <i>1,000</i> | <i>1,000</i> |
| AL | 2.5 | 3.0 | 2.0 | 1.0 | 3.0 | 3.0 |
| AR | 1.0 | 2.0 | 4.5 | 3.0 | 3.0 | 4.5 |
| CA | 5.5 | 8.5 | 10.0 | 3.5 | 9.5 | 9.5 |
| CO | 1.5 | 5.0 | 3.5 | 3.0 | 9.0 | 12.5 |
| CT | 3.0 | 5.0 | 4.5 | 2.0 | 3.5 | 0.0 |
| FL | 1.5 | 10.0 | 7.0 | 2.5 | 10.5 | 6.0 |
| GA | 6.5 | 6.0 | 4.0 | 1.0 | 6.0 | 9.5 |
| HI | 15.5 | 6.5 | 8.5 | 7.0 | 8.0 | 9.0 |
| IL | 10.0 | 14.0 | 0.5 | 0.5 | 11.5 | 11.0 |
| IN | 4.0 | 2.5 | 5.0 | 0.5 | 5.0 | 2.0 |
| IA | 9.5 | 3.5 | 5.5 | 3.5 | 6.0 | 5.0 |
| ME | 0.0 | 0.0 | 0.0 | 0.0 | 0.0 | 0.0 |
| MD | 9.5 | 13.0 | 12.0 | 0.0 | 8.5 | 4.0 |
| MI | 6.0 | 6.0 | 2.5 | 2.0 | 10.0 | 3.5 |
| MN | 5.0 | 6.5 | 4.0 | 3.5 | 5.5 | 1.5 |
| MS | 1.0 | 3.0 | 2.0 | 0.5 | 2.0 | 2.0 |
| MO | 2.0 | 2.0 | 2.5 | 0.0 | 2.0 | 2.5 |
| NE | 4.5 | 9.0 | 8.0 | 5.5 | 7.0 | 6.0 |
| NY | 0.0 | 0.0 | 1.0 | 1.0 | 1.5 | 3.0 |
| NC | 2.5 | 2.0 | 0.5 | 1.0 | 3.0 | 1.0 |
| OH | 1.5 | 3.5 | 3.0 | 0.5 | 4.0 | 2.0 |
| OK | 1.0 | 4.0 | 2.0 | 1.0 | 2.5 | 3.0 |
| OR | 16.0 | 7.0 | 1.0 | 3.5 | 7.5 | 4.0 |
| PA | 4.0 | 7.0 | 4.0 | 3.5 | 4.5 | 5.0 |
| SC | 4.5 | 7.0 | 4.5 | 0.0 | 5.5 | 4.5 |
| SD | 2.0 | 3.0 | 3.0 | 3.0 | 2.2 | 4.0 |
| TX | 4.5 | 7.0 | 4.0 | 4.0 | 7.0 | 6.0 |
| VA | 3.5 | 2.0 | 0.0 | 8.0 | 2.0 | 2.0 |
| WA | 3.0 | 7.0 | 4.0 | 4.0 | 7.0 | 4.5 |
| WI | 6.0 | 4.0 | 5.0 | 3.0 | 6.0 | 7.5 |
| 30 Sts | 4.2 | 5.2 | 4.4 | 2.3 | 5.5 | 4.7 |
| Oth Sts ¹ | 2.6 | 5.8 | 3.7 | 0.4 | 5.5 | 5.7 |
| US | 4.1 | 5.2 | 4.4 | 2.2 | 5.5 | 4.8 |

See footnote(s) at end of table.

--continued

**All Layers: Percent Being Molted First Day of the Month,
30 Selected States and US, 1998 (continued)**

| State | Jul | Aug | Sep | Oct | Nov | Dec |
|----------------------|--------------|--------------|--------------|--------------|--------------|--------------|
| | <i>1,000</i> | <i>1,000</i> | <i>1,000</i> | <i>1,000</i> | <i>1,000</i> | <i>1,000</i> |
| AL | 1.0 | 1.0 | 3.5 | 1.5 | 1.5 | 1.5 |
| AR | 2.0 | 3.5 | 2.5 | 3.0 | 1.5 | 0.0 |
| CA | 5.5 | 6.0 | 7.5 | 9.5 | 7.0 | 7.5 |
| CO | 7.5 | 1.5 | 6.0 | 5.0 | 3.5 | 3.5 |
| CT | 0.0 | 0.0 | 3.5 | 2.0 | 0.0 | 0.0 |
| FL | 4.5 | 5.5 | 14.0 | 11.5 | 6.5 | 4.5 |
| GA | 6.0 | 5.5 | 5.0 | 5.0 | 2.5 | 1.5 |
| HI | 9.5 | 7.0 | 5.0 | 7.5 | 5.5 | 4.0 |
| IL | 0.5 | 1.5 | 3.0 | 14.5 | 10.0 | 0.0 |
| IN | 2.5 | 2.5 | 4.0 | 4.0 | 3.5 | 2.0 |
| IA | 5.0 | 5.0 | 5.0 | 6.5 | 5.0 | 4.0 |
| ME | 0.0 | 0.5 | 0.5 | 0.0 | 0.0 | 0.0 |
| MD | 4.0 | 0.0 | 8.0 | 4.5 | 10.0 | 3.5 |
| MI | 5.5 | 4.0 | 3.0 | 6.0 | 3.5 | 3.0 |
| MN | 3.5 | 3.0 | 1.0 | 3.0 | 5.5 | 5.0 |
| MS | 2.0 | 2.5 | 1.5 | 4.0 | 5.0 | 5.0 |
| MO | 1.0 | 3.5 | 2.5 | 2.5 | 0.0 | 0.0 |
| NE | 2.0 | 7.5 | 3.5 | 0.0 | 1.0 | 2.5 |
| NY | 2.5 | 1.0 | 0.0 | 1.0 | 0.0 | 1.0 |
| NC | 1.0 | 2.0 | 3.0 | 2.5 | 2.5 | 0.0 |
| OH | 3.5 | 5.0 | 2.5 | 5.0 | 2.5 | 0.5 |
| OK | 2.0 | 2.0 | 1.0 | 1.0 | 1.0 | 1.0 |
| OR | 4.0 | 3.5 | 10.0 | 17.0 | 0.0 | 2.5 |
| PA | 4.5 | 4.0 | 3.5 | 3.0 | 4.0 | 4.0 |
| SC | 8.0 | 4.5 | 2.5 | 3.5 | 5.5 | 0.0 |
| SD | 4.5 | 4.5 | 2.0 | 3.0 | 3.5 | 4.0 |
| TX | 6.0 | 3.5 | 3.0 | 6.0 | 5.0 | 2.0 |
| VA | 2.0 | 0.0 | 4.0 | 8.0 | 3.0 | 0.0 |
| WA | 4.5 | 4.5 | 7.5 | 3.5 | 4.5 | 6.5 |
| WI | 8.0 | 4.5 | 8.0 | 8.5 | 2.0 | 4.0 |
| 30 Sts | 3.8 | 3.9 | 4.2 | 4.9 | 3.7 | 2.7 |
| Oth Sts ¹ | 4.9 | 3.7 | 3.1 | 4.7 | 3.3 | 3.5 |
| US | 3.9 | 3.9 | 4.1 | 4.9 | 3.7 | 2.7 |

¹ Estimates for individual States are not available.

**All Layers: Percent Being Molted First Day of the Month,
30 Selected States and US, 1999**

| State | Jan | Feb | Mar | Apr | May | Jun |
|----------------------|--------------|--------------|--------------|--------------|--------------|--------------|
| | <i>1,000</i> | <i>1,000</i> | <i>1,000</i> | <i>1,000</i> | <i>1,000</i> | <i>1,000</i> |
| AL | 4.5 | 1.0 | 1.5 | 0.5 | 4.0 | 5.0 |
| AR | 2.5 | 3.0 | 1.5 | 2.5 | 2.5 | 1.5 |
| CA | 7.5 | 8.0 | 7.5 | 5.0 | 11.0 | 10.5 |
| CO | 2.5 | 6.5 | 1.5 | 4.5 | 2.5 | 4.0 |
| CT | 0.0 | 0.0 | 0.0 | 0.0 | 3.5 | 5.5 |
| FL | 4.5 | 6.5 | 8.0 | 8.5 | 11.5 | 13.0 |
| GA | 4.0 | 6.5 | 3.0 | 2.5 | 5.5 | 5.5 |
| HI | 7.5 | 6.5 | 10.5 | 3.5 | 10.0 | 7.0 |
| IL | 8.5 | 11.5 | 8.5 | 3.5 | 10.0 | 8.5 |
| IN | 1.0 | 3.5 | 3.0 | 2.5 | 4.0 | 3.0 |
| IA | 4.5 | 4.5 | 3.0 | 4.5 | 5.5 | 4.0 |
| ME | 0.0 | 0.0 | 0.0 | 0.0 | 0.0 | 0.0 |
| MD | 1.0 | 4.5 | 2.0 | 0.0 | 3.0 | 7.5 |
| MI | 6.5 | 6.0 | 2.5 | 0.5 | 10.0 | 4.0 |
| MN | 5.0 | 2.5 | 3.0 | 2.0 | 5.0 | 4.5 |
| MS | 4.5 | 12.0 | 2.5 | 4.0 | 6.0 | 3.5 |
| MO | 1.0 | 7.0 | 3.0 | 0.0 | 2.5 | 1.5 |
| NE | 5.5 | 4.5 | 1.0 | 6.0 | 6.0 | 8.0 |
| NY | 1.0 | 0.0 | 1.0 | 0.0 | 1.0 | 0.0 |
| NC | 1.5 | 1.5 | 1.0 | 0.5 | 2.5 | 3.5 |
| OH | 4.5 | 5.0 | 2.0 | 1.5 | 3.0 | 3.5 |
| OK | 1.0 | 1.5 | 1.0 | 1.0 | 1.0 | 3.0 |
| OR | 2.5 | 3.0 | 3.0 | 7.5 | 3.0 | 8.0 |
| PA | 4.5 | 5.5 | 4.5 | 4.0 | 6.0 | 7.5 |
| SC | 5.0 | 3.0 | 1.0 | 2.5 | 13.5 | 1.0 |
| SD | 3.0 | 2.5 | 2.5 | 3.5 | 4.5 | 7.5 |
| TX | 6.0 | 6.0 | 5.5 | 0.5 | 6.5 | 7.0 |
| VA | 3.5 | 0.5 | 0.5 | 5.0 | 8.5 | 0.0 |
| WA | 4.5 | 5.0 | 8.5 | 4.0 | 8.0 | 4.5 |
| WI | 3.5 | 4.5 | 0.0 | 6.0 | 0.0 | 5.0 |
| 30 Sts | 4.1 | 4.8 | 3.3 | 2.9 | 5.5 | 5.2 |
| Oth Sts ¹ | 3.5 | 6.2 | 3.5 | 1.3 | 6.7 | 4.3 |
| US | 4.1 | 4.9 | 3.3 | 2.8 | 5.6 | 5.2 |

See footnote(s) at end of table.

--continued

**All Layers: Percent Being Molted First Day of the Month,
30 Selected States and US, 1999 (continued)**

| State | Jul | Aug | Sep | Oct | Nov | Dec |
|----------------------|--------------|--------------|--------------|--------------|--------------|--------------|
| | <i>1,000</i> | <i>1,000</i> | <i>1,000</i> | <i>1,000</i> | <i>1,000</i> | <i>1,000</i> |
| AL | 3.0 | 2.5 | 2.0 | 2.5 | 2.0 | 0.0 |
| AR | 3.0 | 2.5 | 1.0 | 1.5 | 2.5 | 1.0 |
| CA | 11.0 | 10.0 | 6.5 | 6.5 | 8.0 | 5.0 |
| CO | 5.0 | 1.5 | 5.0 | 5.5 | 0.0 | 2.0 |
| CT | 3.5 | 0.0 | 3.5 | 3.5 | 0.0 | 0.0 |
| FL | 8.5 | 7.0 | 6.5 | 6.5 | 4.5 | 1.5 |
| GA | 6.0 | 6.0 | 3.5 | 3.5 | 1.0 | 1.0 |
| HI | 7.5 | 9.0 | 8.0 | 9.5 | 6.0 | 6.5 |
| IL | 1.5 | 2.5 | 0.0 | 1.5 | 0.5 | 1.5 |
| IN | 3.5 | 1.0 | 2.5 | 3.0 | 5.0 | 1.5 |
| IA | 7.5 | 7.0 | 3.5 | 5.5 | 4.0 | 2.5 |
| ME | 0.0 | 0.0 | 0.0 | 0.0 | 0.0 | 0.0 |
| MD | 10.5 | 9.0 | 10.5 | 11.0 | 6.5 | 3.5 |
| MI | 10.0 | 2.5 | 2.0 | 3.5 | 2.5 | 1.0 |
| MN | 4.5 | 6.0 | 5.0 | 3.5 | 3.0 | 2.5 |
| MS | 2.5 | 2.0 | 2.0 | 2.0 | 1.0 | 1.5 |
| MO | 15.0 | 14.5 | 6.0 | 2.0 | 3.0 | 2.0 |
| NE | 8.0 | 8.0 | 8.0 | 9.0 | 7.5 | 3.5 |
| NY | 0.0 | 3.5 | 2.5 | 0.0 | 0.0 | 0.5 |
| NC | 3.5 | 1.5 | 2.5 | 3.0 | 2.0 | 0.5 |
| OH | 2.0 | 2.0 | 2.0 | 2.0 | 3.0 | 1.0 |
| OK | 3.0 | 1.0 | 1.0 | 1.0 | 3.5 | 3.5 |
| OR | 4.5 | 2.5 | 10.5 | 7.0 | 4.0 | 2.5 |
| PA | 7.5 | 6.5 | 6.0 | 5.5 | 6.0 | 5.5 |
| SC | 6.0 | 7.0 | 12.5 | 5.0 | 6.5 | 0.0 |
| SD | 7.5 | 4.5 | 2.5 | 4.0 | 2.5 | 2.5 |
| TX | 3.0 | 3.0 | 12.0 | 5.5 | 2.0 | 0.5 |
| VA | 0.5 | 4.0 | 3.0 | 6.5 | 1.0 | 3.0 |
| WA | 6.0 | 4.0 | 4.0 | 6.5 | 5.5 | 4.0 |
| WI | 2.0 | 1.0 | 2.5 | 3.5 | 2.5 | 0.5 |
| 30 Sts | 5.5 | 4.7 | 4.4 | 4.2 | 3.7 | 2.1 |
| Oth Sts ¹ | 6.2 | 3.1 | 2.8 | 3.8 | 2.9 | 0.7 |
| US | 5.5 | 4.6 | 4.3 | 4.2 | 3.6 | 2.0 |

¹ Estimates for individual States are not available.

**All Layers: Percent Being Molted First Day of the Month,
30 Selected States and US, 2000**

| State | Jan | Feb | Mar | Apr | May | Jun |
|----------------------|--------------|--------------|--------------|--------------|--------------|--------------|
| | <i>1,000</i> | <i>1,000</i> | <i>1,000</i> | <i>1,000</i> | <i>1,000</i> | <i>1,000</i> |
| AL | 1.5 | 4.5 | 5.0 | 1.5 | 2.5 | 5.0 |
| AR | 1.0 | 3.0 | 6.0 | 2.5 | 2.0 | 2.5 |
| CA | 4.0 | 7.0 | 5.0 | 3.0 | 7.5 | 11.0 |
| CO | 0.0 | 1.5 | 2.5 | 0.0 | 2.0 | 3.0 |
| CT | 0.0 | 6.0 | 2.5 | 0.0 | 2.0 | 2.0 |
| FL | 3.0 | 8.0 | 6.0 | 2.5 | 4.0 | 8.0 |
| GA | 3.0 | 6.5 | 3.5 | 1.0 | 7.0 | 9.0 |
| HI | 6.5 | 5.5 | 6.5 | 7.5 | 7.5 | 9.5 |
| IL | 1.5 | 15.5 | 14.0 | 0.5 | 3.0 | 12.0 |
| IN | 2.0 | 4.0 | 2.5 | 1.5 | 3.5 | 3.0 |
| IA | 5.0 | 3.5 | 4.5 | 3.5 | 1.5 | 4.5 |
| ME | 0.0 | 0.0 | 0.0 | 0.0 | 0.0 | 0.0 |
| MD | 3.0 | 0.0 | 0.0 | 0.0 | 7.0 | 10.0 |
| MI | 6.5 | 6.0 | 2.0 | 2.0 | 10.0 | 10.0 |
| MN | 1.5 | 4.0 | 3.0 | 3.5 | 4.5 | 6.5 |
| MS | 2.0 | 4.0 | 3.0 | 0.5 | 0.5 | 5.5 |
| MO | 0.0 | 3.0 | 1.0 | 3.0 | 2.0 | 2.5 |
| NE | 6.0 | 9.0 | 3.5 | 3.5 | 4.5 | 7.5 |
| NY | 1.0 | 1.5 | 1.5 | 0.5 | 1.0 | 2.0 |
| NC | 1.0 | 3.0 | 1.5 | 1.0 | 0.5 | 2.0 |
| OH | 0.5 | 4.5 | 1.5 | 2.0 | 4.0 | 5.5 |
| OK | 1.5 | 1.0 | 1.0 | 2.5 | 1.0 | 1.0 |
| OR | 6.5 | 0.0 | 4.0 | 5.5 | 7.5 | 3.0 |
| PA | 4.5 | 5.5 | 3.5 | 2.5 | 5.0 | 6.5 |
| SC | 5.5 | 11.5 | 7.0 | 1.5 | 5.0 | 7.0 |
| SD | 4.0 | 4.0 | 3.5 | 3.5 | 2.0 | 2.0 |
| TX | 2.5 | 4.5 | 3.0 | 1.0 | 4.5 | 6.0 |
| VA | 5.5 | 8.5 | 4.5 | 0.0 | 2.5 | 0.5 |
| WA | 4.5 | 5.0 | 6.5 | 6.0 | 5.5 | 9.0 |
| WI | 6.0 | 4.0 | 4.0 | 1.0 | 4.5 | 8.5 |
| 30 Sts | 2.8 | 4.9 | 3.6 | 2.1 | 4.0 | 5.8 |
| Oth Sts ¹ | 4.5 | 6.2 | 5.3 | 3.4 | 4.2 | 5.2 |
| US | 2.9 | 5.0 | 3.7 | 2.2 | 4.0 | 5.8 |

See footnote(s) at end of table.

--continued

**All Layers: Percent Being Molted First Day of the Month,
30 Selected States and US, 2000 (continued)**

| State | Jul | Aug | Sep | Oct | Nov | Dec |
|----------------------|--------------|--------------|--------------|--------------|--------------|--------------|
| | <i>1,000</i> | <i>1,000</i> | <i>1,000</i> | <i>1,000</i> | <i>1,000</i> | <i>1,000</i> |
| AL | 1.5 | 0.5 | 2.0 | 0.5 | 0.0 | 2.0 |
| AR | 1.5 | 2.0 | 3.0 | 5.0 | 3.0 | 1.0 |
| CA | 9.0 | 6.0 | 6.5 | 6.0 | 7.5 | 4.0 |
| CO | 3.5 | 1.5 | 0.0 | 7.0 | 0.0 | 2.0 |
| CT | 3.0 | 0.0 | 3.0 | 5.5 | 2.0 | 0.0 |
| FL | 7.5 | 6.0 | 5.5 | 6.0 | 2.0 | 2.0 |
| GA | 5.0 | 5.0 | 3.0 | 7.0 | 4.0 | 1.5 |
| HI | 12.5 | 6.5 | 4.0 | 5.0 | 6.0 | 8.0 |
| IL | 22.0 | 13.0 | 6.0 | 2.0 | 2.5 | 4.0 |
| IN | 2.0 | 5.0 | 3.5 | 5.0 | 2.0 | 3.0 |
| IA | 4.5 | 4.0 | 4.0 | 5.5 | 5.5 | 5.5 |
| ME | 0.0 | 0.0 | 0.0 | 0.0 | 0.0 | 0.0 |
| MD | 2.0 | 0.0 | 6.5 | 6.5 | 8.0 | 2.0 |
| MI | 4.5 | 2.5 | 4.0 | 3.0 | 7.0 | 4.5 |
| MN | 2.5 | 1.5 | 3.0 | 4.5 | 4.5 | 2.5 |
| MS | 4.0 | 1.0 | 4.0 | 0.0 | 1.5 | 0.0 |
| MO | 2.0 | 0.0 | 0.0 | 8.0 | 4.5 | 0.0 |
| NE | 10.0 | 7.5 | 5.0 | 6.5 | 7.5 | 10.0 |
| NY | 0.5 | 1.0 | 1.0 | 1.5 | 2.5 | 2.5 |
| NC | 2.0 | 0.5 | 1.5 | 1.0 | 1.5 | 0.0 |
| OH | 6.5 | 9.0 | 10.5 | 12.0 | 9.5 | 4.5 |
| OK | 1.0 | 1.0 | 1.5 | 1.0 | 1.0 | 1.0 |
| OR | 4.0 | 4.0 | 9.0 | 6.0 | 4.5 | 8.5 |
| PA | 4.5 | 2.5 | 5.0 | 6.0 | 1.5 | 1.5 |
| SC | 6.5 | 3.0 | 2.0 | 3.5 | 0.0 | 0.0 |
| SD | 2.0 | 2.0 | 2.0 | 3.5 | 3.5 | 4.0 |
| TX | 2.5 | 1.5 | 4.0 | 7.5 | 1.5 | 1.0 |
| VA | 6.5 | 8.5 | 3.0 | 6.0 | 3.0 | 3.5 |
| WA | 6.0 | 6.0 | 9.0 | 9.0 | 10.5 | 7.0 |
| WI | 7.0 | 12.5 | 7.5 | 5.0 | 0.5 | 2.0 |
| 30 Sts | 4.7 | 4.2 | 4.6 | 5.8 | 4.1 | 3.0 |
| Oth Sts ¹ | 6.3 | 6.5 | 5.8 | 4.3 | 2.3 | 1.3 |
| US | 4.8 | 4.3 | 4.6 | 5.7 | 4.0 | 2.9 |

¹ Estimates for individual States are not available.

**All Layers: Percent Being Molted First Day of the Month,
30 Selected States and US, 2001**

| State | Jan | Feb | Mar | Apr | May | Jun |
|----------------------|--------------|--------------|--------------|--------------|--------------|--------------|
| | <i>1,000</i> | <i>1,000</i> | <i>1,000</i> | <i>1,000</i> | <i>1,000</i> | <i>1,000</i> |
| AL | 2.5 | 2.5 | 1.5 | 0.0 | 0.5 | 1.0 |
| AR | 1.0 | 4.0 | 3.5 | 1.0 | 2.5 | 1.0 |
| CA | 9.0 | 9.0 | 8.5 | 3.0 | 9.5 | 7.0 |
| CO | 2.5 | 2.5 | 3.0 | 0.0 | 3.5 | 3.0 |
| CT | 0.0 | 0.0 | 0.0 | 0.0 | 3.5 | 7.0 |
| FL | 2.0 | 5.5 | 6.0 | 2.0 | 6.0 | 6.5 |
| GA | 2.0 | 5.0 | 3.5 | 2.0 | 6.0 | 6.0 |
| HI | 6.5 | 3.0 | 7.5 | 5.5 | 8.0 | 5.5 |
| IL | 7.0 | 8.0 | 0.5 | 0.5 | 11.0 | 13.5 |
| IN | 4.0 | 5.0 | 3.0 | 2.0 | 6.0 | 2.5 |
| IA | 3.5 | 5.0 | 4.0 | 2.5 | 4.5 | 4.5 |
| ME | 0.0 | 0.0 | 0.0 | 0.0 | 0.0 | 0.0 |
| MD | 0.0 | 3.0 | 2.5 | 2.5 | 12.5 | 9.5 |
| MI | 2.5 | 3.0 | 3.0 | 2.5 | 10.5 | 4.5 |
| MN | 2.0 | 4.0 | 4.0 | 4.5 | 2.5 | 7.5 |
| MS | 0.0 | 4.0 | 2.0 | 0.5 | 4.5 | 2.0 |
| MO | 3.5 | 3.0 | 4.5 | 0.0 | 4.5 | 2.5 |
| NE | 10.0 | 5.5 | 7.5 | 9.0 | 7.5 | 4.5 |
| NY | 2.5 | 0.5 | 0.0 | 0.0 | 0.0 | 0.0 |
| NC | 0.0 | 1.0 | 2.0 | 1.0 | 1.5 | 2.0 |
| OH | 3.0 | 5.5 | 4.0 | 2.0 | 6.0 | 5.5 |
| OK | 1.0 | 2.0 | 1.5 | 1.0 | 0.0 | 2.5 |
| OR | 6.5 | 0.0 | 0.0 | 0.0 | 5.0 | 7.5 |
| PA | 5.5 | 7.5 | 5.0 | 0.0 | 2.5 | 7.0 |
| SC | 3.5 | 2.5 | 2.0 | 0.0 | 10.0 | 6.5 |
| SD | 4.0 | 3.5 | 4.0 | 5.0 | 6.0 | 5.0 |
| TX | 0.5 | 4.5 | 4.5 | 1.0 | 3.5 | 1.5 |
| VA | 6.5 | 3.0 | 5.0 | 3.0 | 5.5 | 6.0 |
| WA | 7.5 | 10.5 | 8.0 | 5.5 | 7.0 | 5.5 |
| WI | 0.0 | 10.0 | 2.5 | 0.0 | 10.0 | 4.5 |
| 30 Sts | 3.5 | 4.9 | 4.1 | 1.9 | 5.1 | 4.6 |
| Oth Sts ¹ | 2.2 | 8.4 | 5.8 | 2.7 | 6.0 | 4.5 |
| US | 3.4 | 5.1 | 4.2 | 2.0 | 5.1 | 4.6 |

See footnote(s) at end of table.

--continued

**All Layers: Percent Being Molted First Day of the Month,
30 Selected States and US, 2001 (continued)**

| State | Jul | Aug | Sep | Oct | Nov | Dec |
|----------------------|--------------|--------------|--------------|--------------|--------------|--------------|
| | <i>1,000</i> | <i>1,000</i> | <i>1,000</i> | <i>1,000</i> | <i>1,000</i> | <i>1,000</i> |
| AL | 0.5 | 2.0 | 1.5 | 1.5 | 1.5 | 0.0 |
| AR | 1.0 | 1.0 | 2.0 | 3.5 | 1.5 | 0.0 |
| CA | 4.0 | 5.5 | 5.0 | 8.5 | 3.0 | 2.5 |
| CO | 4.0 | 1.5 | 3.5 | 6.5 | 3.5 | 5.0 |
| CT | 0.0 | 0.0 | 3.5 | 10.0 | 3.5 | 0.0 |
| FL | 9.5 | 4.0 | 7.0 | 6.0 | 2.0 | 0.0 |
| GA | 3.5 | 6.5 | 4.5 | 5.0 | 1.0 | 0.0 |
| HI | 5.5 | 6.5 | 8.0 | 8.5 | 12.5 | 6.0 |
| IL | 0.0 | 3.5 | 5.5 | 4.5 | 6.0 | 0.0 |
| IN | 2.5 | 4.5 | 4.0 | 3.0 | 4.0 | 2.0 |
| IA | 3.5 | 4.0 | 4.0 | 3.5 | 4.0 | 4.5 |
| ME | 0.0 | 0.0 | 0.0 | 0.0 | 0.0 | 0.0 |
| MD | 8.0 | 9.5 | 11.0 | 9.0 | 0.0 | 0.0 |
| MI | 2.0 | 2.5 | 7.0 | 2.5 | 1.5 | 0.5 |
| MN | 7.0 | 3.5 | 4.0 | 4.0 | 5.5 | 4.5 |
| MS | 13.0 | 3.5 | 2.0 | 3.0 | 0.5 | 0.0 |
| MO | 4.0 | 7.5 | 6.0 | 6.5 | 5.0 | 5.5 |
| NE | 10.5 | 9.0 | 5.5 | 7.0 | 3.5 | 7.0 |
| NY | 0.5 | 0.5 | 0.5 | 0.5 | 5.5 | 0.0 |
| NC | 2.5 | 0.5 | 0.5 | 0.0 | 0.0 | 0.0 |
| OH | 3.5 | 5.5 | 5.5 | 3.5 | 4.0 | 2.5 |
| OK | 0.0 | 0.0 | 0.0 | 0.0 | 0.0 | 1.0 |
| OR | 4.5 | 0.0 | 6.5 | 6.5 | 0.0 | 6.0 |
| PA | 5.5 | 4.0 | 5.0 | 5.0 | 6.0 | 4.0 |
| SC | 9.0 | 5.5 | 5.0 | 2.0 | 0.0 | 0.0 |
| SD | 3.5 | 3.5 | 5.0 | 6.0 | 3.5 | 6.5 |
| TX | 4.5 | 2.5 | 7.0 | 3.5 | 0.5 | 7.5 |
| VA | 4.0 | 0.0 | 3.0 | 3.0 | 4.0 | 0.5 |
| WA | 13.0 | 5.5 | 11.0 | 9.5 | 8.5 | 7.5 |
| WI | 4.5 | 9.5 | 5.5 | 8.5 | 2.0 | 0.0 |
| 30 Sts | 4.3 | 4.1 | 4.5 | 4.4 | 3.0 | 2.7 |
| Oth Sts ¹ | 6.7 | 4.9 | 4.6 | 5.4 | 3.7 | 2.3 |
| US | 4.5 | 4.2 | 4.5 | 4.4 | 3.1 | 2.7 |

¹ Estimates for individual States are not available.

**All Layers: Percent Being Molted First Day of the Month,
30 Selected States and US, 2002**

| State | Jan | Feb | Mar | Apr | May | Jun |
|----------------------|--------------|--------------|--------------|--------------|--------------|--------------|
| | <i>1,000</i> | <i>1,000</i> | <i>1,000</i> | <i>1,000</i> | <i>1,000</i> | <i>1,000</i> |
| AL | 3.0 | 2.5 | 2.5 | 2.5 | 3.5 | 4.0 |
| AR | 1.0 | 1.0 | 1.5 | 1.0 | 2.0 | 2.5 |
| CA | 2.0 | 5.5 | 4.0 | 2.0 | 7.0 | 4.5 |
| CO | 5.0 | 7.5 | 2.5 | 2.5 | 10.0 | 7.0 |
| CT | 0.0 | 0.0 | 0.0 | 0.5 | 1.5 | 6.5 |
| FL | 2.0 | 10.0 | 7.0 | 6.0 | 6.5 | 5.0 |
| GA | 5.0 | 4.0 | 3.5 | 2.5 | 6.0 | 6.0 |
| HI | 3.5 | 8.0 | 6.0 | 3.5 | 9.0 | 11.5 |
| IL | 18.0 | 21.0 | 0.0 | 5.0 | 9.0 | 7.5 |
| IN | 4.5 | 5.0 | 9.0 | 3.0 | 7.5 | 3.5 |
| IA | 5.0 | 3.0 | 3.5 | 2.5 | 5.5 | 3.0 |
| ME | 0.0 | 0.0 | 0.0 | 1.0 | 0.0 | 1.0 |
| MD | 7.0 | 6.5 | 12.0 | 9.5 | 3.5 | 6.5 |
| MI | 3.0 | 5.5 | 2.0 | 2.0 | 6.0 | 4.5 |
| MN | 4.5 | 3.0 | 2.5 | 1.5 | 6.5 | 3.5 |
| MS | 2.0 | 5.0 | 0.0 | 0.0 | 3.0 | 2.0 |
| MO | 6.0 | 4.5 | 3.0 | 5.0 | 4.0 | 5.0 |
| NE | 7.5 | 7.0 | 4.5 | 10.5 | 8.0 | 3.5 |
| NY | 0.0 | 0.0 | 3.5 | 0.0 | 0.5 | 0.0 |
| NC | 0.5 | 1.5 | 0.0 | 3.5 | 2.0 | 3.0 |
| OH | 4.0 | 3.5 | 2.5 | 5.0 | 5.0 | 5.0 |
| OK | 0.0 | 0.0 | 0.5 | 0.0 | 0.0 | 0.0 |
| OR | 2.5 | 2.0 | 3.0 | 0.0 | 2.5 | 0.5 |
| PA | 5.0 | 4.5 | 3.5 | 5.0 | 4.5 | 6.0 |
| SC | 4.0 | 8.5 | 2.5 | 4.0 | 5.5 | 6.5 |
| SD | 5.0 | 4.0 | 4.5 | 3.5 | 4.5 | 3.0 |
| TX | 4.0 | 6.0 | 5.0 | 5.5 | 7.0 | 3.5 |
| VA | 0.5 | 6.0 | 3.5 | 0.0 | 3.5 | 4.5 |
| WA | 11.0 | 5.5 | 11.5 | 3.0 | 15.0 | 11.0 |
| WI | 3.5 | 7.5 | 2.5 | 5.5 | 10.0 | 6.5 |
| 30 Sts | 4.0 | 4.5 | 3.7 | 3.5 | 5.5 | 4.3 |
| Oth Sts ¹ | 5.8 | 6.5 | 3.4 | 5.4 | 9.3 | 3.9 |
| US | 4.1 | 4.6 | 3.7 | 3.6 | 5.7 | 4.2 |

See footnote(s) at end of table.

--continued

**All Layers: Percent Being Molted First Day of the Month,
30 Selected States and US, 2002 (continued)**

| State | Jul | Aug | Sep | Oct | Nov | Dec |
|----------------------|--------------|--------------|--------------|--------------|--------------|--------------|
| | <i>1,000</i> | <i>1,000</i> | <i>1,000</i> | <i>1,000</i> | <i>1,000</i> | <i>1,000</i> |
| AL | 3.5 | 4.0 | 7.0 | 7.0 | 6.0 | 0.0 |
| AR | 1.0 | 3.0 | 2.0 | 3.5 | 0.0 | 0.0 |
| CA | 4.5 | 6.0 | 5.5 | 5.0 | 5.0 | 4.0 |
| CO | 4.0 | 2.5 | 3.0 | 3.0 | 0.5 | 12.0 |
| CT | 0.0 | 0.0 | 3.0 | 3.0 | 3.5 | 0.0 |
| FL | 4.0 | 8.0 | 4.5 | 9.0 | 4.5 | 3.0 |
| GA | 3.0 | 5.0 | 4.0 | 4.5 | 4.0 | 1.5 |
| HI | 8.5 | 5.0 | 13.0 | 6.0 | 6.5 | 7.0 |
| IL | 10.5 | 7.5 | 2.5 | 5.0 | 0.0 | 0.0 |
| IN | 4.0 | 9.0 | 2.5 | 2.0 | 5.5 | 2.5 |
| IA | 3.0 | 6.0 | 3.5 | 5.5 | 4.0 | 3.5 |
| ME | 0.0 | 0.0 | 0.0 | 0.0 | 0.0 | 0.0 |
| MD | 0.0 | 9.0 | 5.0 | 0.0 | 2.5 | 0.0 |
| MI | 2.5 | 2.5 | 6.0 | 7.0 | 3.0 | 0.5 |
| MN | 5.0 | 0.0 | 3.5 | 4.0 | 3.5 | 5.5 |
| MS | 3.0 | 1.0 | 1.0 | 2.0 | 2.5 | 0.0 |
| MO | 1.0 | 1.5 | 2.0 | 2.5 | 2.5 | 2.0 |
| NE | 6.0 | 6.5 | 7.0 | 9.5 | 7.0 | 7.0 |
| NY | 0.5 | 0.0 | 3.0 | 3.5 | 0.5 | 0.0 |
| NC | 1.5 | 1.0 | 2.0 | 1.5 | 1.5 | 1.0 |
| OH | 7.0 | 6.5 | 8.0 | 7.0 | 6.0 | 6.0 |
| OK | 1.5 | 0.0 | 0.5 | 1.5 | 0.0 | 0.0 |
| OR | 7.0 | 2.5 | 3.0 | 0.0 | 0.0 | 4.5 |
| PA | 3.5 | 3.5 | 1.5 | 5.0 | 3.5 | 3.0 |
| SC | 2.5 | 5.0 | 5.5 | 2.0 | 0.0 | 5.0 |
| SD | 5.0 | 6.5 | 6.0 | 4.5 | 4.5 | 7.5 |
| TX | 2.5 | 4.0 | 4.5 | 3.5 | 2.0 | 0.0 |
| VA | 4.5 | 0.0 | 6.5 | 3.0 | 0.0 | 0.0 |
| WA | 9.5 | 5.0 | 12.0 | 7.5 | 14.5 | 3.0 |
| WI | 0.0 | 4.5 | 5.6 | 10.0 | 3.5 | 0.0 |
| 30 Sts | 3.7 | 4.7 | 4.2 | 4.7 | 3.8 | 2.8 |
| Oth Sts ¹ | 3.4 | 4.2 | 3.9 | 2.9 | 3.5 | 1.2 |
| US | 3.7 | 4.6 | 4.2 | 4.6 | 3.8 | 2.7 |

¹ Estimates for individual States are not available.

**All Layers: Percent Molt Completed First Day of the Month,
30 Selected States and US, 1998**

| State | Jan | Feb | Mar | Apr | May | Jun |
|----------------------|--------------|--------------|--------------|--------------|--------------|--------------|
| | <i>1,000</i> | <i>1,000</i> | <i>1,000</i> | <i>1,000</i> | <i>1,000</i> | <i>1,000</i> |
| AL | 17.5 | 9.5 | 9.5 | 10.5 | 12.0 | 12.0 |
| AR | 12.0 | 11.0 | 9.5 | 10.0 | 8.0 | 7.5 |
| CA | 39.0 | 36.5 | 35.5 | 37.0 | 32.0 | 31.0 |
| CO | 14.5 | 15.0 | 15.5 | 16.0 | 15.0 | 24.0 |
| CT | 11.5 | 11.0 | 15.0 | 12.0 | 9.5 | 12.5 |
| FL | 37.0 | 37.0 | 37.5 | 39.5 | 37.5 | 38.5 |
| GA | 18.0 | 17.0 | 18.0 | 16.5 | 13.5 | 14.0 |
| HI | 45.5 | 43.0 | 40.5 | 43.5 | 44.5 | 45.5 |
| IL | 33.5 | 25.0 | 18.5 | 19.5 | 15.0 | 21.5 |
| IN | 26.0 | 23.5 | 22.5 | 25.0 | 23.0 | 34.0 |
| IA | 20.0 | 28.5 | 29.5 | 38.0 | 33.5 | 33.5 |
| ME | 2.0 | 2.0 | 0.0 | 0.0 | 0.0 | 0.0 |
| MD | 34.0 | 40.0 | 44.0 | 45.0 | 36.0 | 27.0 |
| MI | 17.5 | 17.0 | 17.5 | 16.5 | 15.5 | 13.0 |
| MN | 33.0 | 35.0 | 33.5 | 31.0 | 30.0 | 30.5 |
| MS | 10.0 | 8.0 | 8.0 | 10.0 | 9.0 | 10.0 |
| MO | 25.0 | 23.5 | 23.0 | 22.0 | 15.5 | 15.5 |
| NE | 29.0 | 27.5 | 26.5 | 25.0 | 26.0 | 22.5 |
| NY | 2.5 | 2.5 | 3.0 | 2.0 | 3.5 | 3.5 |
| NC | 12.0 | 8.5 | 14.5 | 12.0 | 9.0 | 11.0 |
| OH | 12.5 | 11.5 | 10.0 | 12.0 | 13.5 | 14.5 |
| OK | 11.0 | 11.0 | 12.0 | 12.5 | 12.0 | 11.0 |
| OR | 33.0 | 38.0 | 44.5 | 41.5 | 41.0 | 38.0 |
| PA | 17.0 | 16.5 | 17.0 | 17.0 | 16.5 | 16.5 |
| SC | 25.0 | 29.5 | 33.5 | 32.0 | 29.0 | 34.0 |
| SD | 27.0 | 26.5 | 26.5 | 25.0 | 23.6 | 25.0 |
| TX | 23.0 | 22.0 | 23.0 | 23.0 | 16.0 | 23.5 |
| VA | 8.5 | 8.0 | 7.0 | 7.0 | 15.0 | 15.0 |
| WA | 38.0 | 27.0 | 30.5 | 29.0 | 29.0 | 30.0 |
| WI | 25.5 | 26.0 | 23.0 | 21.0 | 24.0 | 23.5 |
| 30 Sts | 21.8 | 21.1 | 21.2 | 22.1 | 20.1 | 21.5 |
| Oth Sts ¹ | 21.4 | 20.2 | 20.8 | 22.3 | 19.3 | 20.3 |
| US | 21.8 | 21.0 | 21.2 | 22.1 | 20.0 | 21.4 |

See footnote(s) at end of table.

--continued

**All Layers: Percent Molt Completed First Day of the Month,
30 Selected States and US, 1998 (continued)**

| State | Jul | Aug | Sep | Oct | Nov | Dec |
|----------------------|--------------|--------------|--------------|--------------|--------------|--------------|
| | <i>1,000</i> | <i>1,000</i> | <i>1,000</i> | <i>1,000</i> | <i>1,000</i> | <i>1,000</i> |
| AL | 10.0 | 9.0 | 11.5 | 12.5 | 12.0 | 16.5 |
| AR | 8.5 | 8.0 | 8.5 | 7.5 | 6.5 | 9.0 |
| CA | 31.0 | 34.5 | 32.5 | 30.5 | 34.0 | 39.0 |
| CO | 25.0 | 31.0 | 32.0 | 29.0 | 35.0 | 33.5 |
| CT | 13.0 | 10.0 | 9.0 | 12.0 | 14.0 | 14.0 |
| FL | 38.5 | 37.5 | 34.5 | 41.0 | 33.0 | 31.5 |
| GA | 16.5 | 16.0 | 19.0 | 18.5 | 21.0 | 19.0 |
| HI | 39.5 | 39.5 | 39.5 | 43.0 | 42.0 | 42.0 |
| IL | 29.5 | 20.0 | 22.0 | 24.5 | 24.0 | 37.0 |
| IN | 34.0 | 33.0 | 33.5 | 32.5 | 32.5 | 32.0 |
| IA | 34.0 | 32.0 | 34.0 | 33.0 | 30.5 | 32.0 |
| ME | 0.0 | 0.0 | 0.0 | 0.5 | 1.5 | 1.5 |
| MD | 25.5 | 37.0 | 31.5 | 33.5 | 25.5 | 27.0 |
| MI | 15.0 | 15.0 | 22.0 | 19.5 | 20.5 | 27.0 |
| MN | 29.0 | 26.5 | 28.0 | 27.5 | 28.0 | 29.5 |
| MS | 10.0 | 9.0 | 9.0 | 5.5 | 6.0 | 7.0 |
| MO | 16.5 | 13.5 | 15.5 | 15.0 | 19.0 | 19.0 |
| NE | 23.0 | 21.5 | 23.5 | 22.5 | 20.0 | 17.5 |
| NY | 4.5 | 5.5 | 5.5 | 5.0 | 6.0 | 6.0 |
| NC | 9.0 | 9.5 | 8.0 | 9.0 | 8.5 | 10.5 |
| OH | 13.0 | 13.0 | 13.0 | 12.5 | 13.5 | 17.0 |
| OK | 11.5 | 12.5 | 13.0 | 11.0 | 10.5 | 8.5 |
| OR | 37.5 | 36.5 | 28.0 | 42.5 | 48.5 | 41.0 |
| PA | 16.5 | 18.5 | 18.0 | 18.0 | 16.0 | 21.0 |
| SC | 30.5 | 30.0 | 29.0 | 30.5 | 30.0 | 25.0 |
| SD | 25.0 | 24.0 | 7.0 | 27.5 | 27.0 | 30.0 |
| TX | 24.0 | 24.0 | 24.0 | 24.0 | 20.5 | 28.5 |
| VA | 13.0 | 11.0 | 6.5 | 6.0 | 13.0 | 4.0 |
| WA | 29.5 | 31.0 | 31.5 | 35.5 | 34.0 | 47.0 |
| WI | 24.5 | 28.5 | 28.0 | 29.5 | 34.0 | 32.5 |
| 30 Sts | 21.5 | 21.5 | 21.7 | 21.8 | 21.6 | 23.7 |
| Oth Sts ¹ | 22.1 | 24.7 | 25.3 | 24.4 | 24.8 | 27.4 |
| US | 21.6 | 21.7 | 21.9 | 21.9 | 21.8 | 23.9 |

¹ Estimates for individual States are not available.

**All Layers: Percent Molt Completed First Day of the Month,
30 Selected States and US, 1999**

| State | Jan | Feb | Mar | Apr | May | Jun |
|----------------------|--------------|--------------|--------------|--------------|--------------|--------------|
| | <i>1,000</i> | <i>1,000</i> | <i>1,000</i> | <i>1,000</i> | <i>1,000</i> | <i>1,000</i> |
| AL | 13.5 | 13.0 | 13.0 | 13.0 | 11.0 | 12.0 |
| AR | 8.0 | 7.5 | 9.5 | 9.5 | 9.0 | 11.0 |
| CA | 38.5 | 36.5 | 36.5 | 37.5 | 37.5 | 41.0 |
| CO | 36.0 | 34.0 | 34.5 | 34.0 | 28.5 | 28.0 |
| CT | 12.5 | 12.0 | 10.0 | 9.5 | 5.0 | 3.5 |
| FL | 35.0 | 35.0 | 30.5 | 34.0 | 35.0 | 32.0 |
| GA | 17.5 | 19.0 | 20.0 | 17.0 | 17.5 | 15.5 |
| HI | 42.0 | 38.0 | 38.0 | 39.0 | 38.5 | 44.0 |
| IL | 25.5 | 14.5 | 17.5 | 22.5 | 28.0 | 31.0 |
| IN | 29.5 | 31.0 | 30.0 | 31.0 | 30.0 | 31.0 |
| IA | 30.0 | 29.0 | 28.5 | 27.5 | 31.5 | 28.0 |
| ME | 1.5 | 1.5 | 1.5 | 1.5 | 1.5 | 1.0 |
| MD | 31.0 | 37.0 | 36.5 | 36.0 | 30.0 | 37.0 |
| MI | 21.5 | 24.5 | 18.5 | 22.0 | 18.0 | 22.0 |
| MN | 34.5 | 34.5 | 35.5 | 34.5 | 33.0 | 34.5 |
| MS | 8.5 | 9.0 | 3.0 | 6.0 | 9.5 | 8.0 |
| MO | 18.0 | 11.5 | 20.0 | 19.5 | 23.5 | 23.0 |
| NE | 15.0 | 15.0 | 15.0 | 18.0 | 22.0 | 21.5 |
| NY | 5.5 | 5.5 | 5.5 | 4.5 | 4.5 | 4.0 |
| NC | 9.5 | 7.0 | 8.0 | 8.5 | 7.5 | 7.5 |
| OH | 12.0 | 14.5 | 16.0 | 15.0 | 12.5 | 12.5 |
| OK | 8.5 | 7.5 | 7.0 | 6.5 | 6.5 | 5.5 |
| OR | 27.5 | 43.5 | 41.5 | 42.0 | 36.5 | 33.5 |
| PA | 21.0 | 19.0 | 17.5 | 17.5 | 17.0 | 17.0 |
| SC | 26.5 | 23.0 | 19.0 | 19.0 | 18.0 | 27.0 |
| SD | 26.0 | 27.0 | 27.0 | 27.5 | 26.5 | 26.5 |
| TX | 25.5 | 24.5 | 17.0 | 17.5 | 21.0 | 22.0 |
| VA | 4.0 | 8.0 | 9.0 | 1.5 | 8.5 | 13.0 |
| WA | 49.5 | 47.5 | 46.0 | 47.0 | 45.0 | 47.0 |
| WI | 29.0 | 26.5 | 27.0 | 30.5 | 35.5 | 22.0 |
| 30 Sts | 22.3 | 22.1 | 21.5 | 21.6 | 21.8 | 22.0 |
| Oth Sts ¹ | 26.1 | 22.0 | 27.7 | 23.8 | 20.4 | 19.6 |
| US | 22.5 | 22.1 | 21.8 | 21.7 | 21.7 | 21.9 |

See footnote(s) at end of table.

--continued

**All Layers: Percent Molt Completed First Day of the Month,
30 Selected States and US, 1999 (continued)**

| State | Jul | Aug | Sep | Oct | Nov | Dec |
|----------------------|--------------|--------------|--------------|--------------|--------------|--------------|
| | <i>1,000</i> | <i>1,000</i> | <i>1,000</i> | <i>1,000</i> | <i>1,000</i> | <i>1,000</i> |
| AL | 13.0 | 11.0 | 11.5 | 12.0 | 11.0 | 15.5 |
| AR | 10.0 | 11.5 | 11.0 | 10.0 | 9.5 | 7.0 |
| CA | 43.0 | 42.5 | 41.5 | 41.5 | 42.5 | 41.0 |
| CO | 25.5 | 26.5 | 25.0 | 21.0 | 26.0 | 24.0 |
| CT | 6.0 | 9.0 | 9.5 | 9.0 | 12.5 | 10.5 |
| FL | 39.5 | 39.0 | 30.5 | 33.0 | 41.5 | 40.5 |
| GA | 16.5 | 14.5 | 17.0 | 17.0 | 16.0 | 13.5 |
| HI | 47.5 | 45.5 | 43.5 | 43.5 | 41.0 | 44.5 |
| IL | 26.0 | 29.0 | 16.5 | 21.5 | 21.5 | 12.5 |
| IN | 28.0 | 29.5 | 28.5 | 27.0 | 26.5 | 42.5 |
| IA | 27.0 | 30.0 | 28.0 | 31.0 | 32.5 | 32.0 |
| ME | 0.0 | 0.0 | 0.0 | 0.0 | 0.0 | 0.0 |
| MD | 39.0 | 38.5 | 31.0 | 35.0 | 39.0 | 37.0 |
| MI | 27.0 | 28.5 | 28.5 | 28.0 | 22.0 | 27.0 |
| MN | 33.5 | 34.0 | 34.5 | 33.0 | 35.5 | 34.0 |
| MS | 11.0 | 12.5 | 12.5 | 12.0 | 12.5 | 12.0 |
| MO | 16.0 | 16.5 | 24.5 | 27.5 | 26.0 | 28.0 |
| NE | 23.0 | 25.5 | 26.0 | 28.0 | 27.5 | 28.5 |
| NY | 4.0 | 3.0 | 3.5 | 6.0 | 3.5 | 4.0 |
| NC | 9.5 | 9.0 | 9.5 | 8.0 | 8.0 | 9.5 |
| OH | 14.5 | 15.5 | 13.5 | 13.5 | 12.5 | 16.5 |
| OK | 5.5 | 8.0 | 9.0 | 8.0 | 8.0 | 7.5 |
| OR | 33.0 | 29.5 | 33.0 | 32.5 | 35.5 | 40.0 |
| PA | 16.5 | 20.0 | 21.0 | 22.0 | 20.0 | 22.0 |
| SC | 19.0 | 22.5 | 16.0 | 26.0 | 25.5 | 29.5 |
| SD | 26.5 | 31.5 | 30.5 | 31.5 | 31.0 | 29.0 |
| TX | 25.0 | 24.5 | 22.0 | 24.5 | 23.0 | 23.0 |
| VA | 6.5 | 10.5 | 10.0 | 8.0 | 14.0 | 16.0 |
| WA | 46.5 | 44.5 | 43.5 | 42.0 | 42.5 | 44.0 |
| WI | 24.5 | 22.5 | 18.0 | 17.0 | 20.5 | 22.5 |
| 30 Sts | 22.3 | 23.2 | 22.3 | 23.0 | 23.2 | 24.7 |
| Oth Sts ¹ | 18.2 | 20.1 | 20.9 | 20.3 | 22.1 | 19.5 |
| US | 22.1 | 23.0 | 22.3 | 22.8 | 23.1 | 24.4 |

¹ Estimates for individual States are not available.

**All Layers: Percent Molt Completed First Day of the Month,
30 Selected States and US, 2000**

| State | Jan | Feb | Mar | Apr | May | Jun |
|----------------------|--------------|--------------|--------------|--------------|--------------|--------------|
| | <i>1,000</i> | <i>1,000</i> | <i>1,000</i> | <i>1,000</i> | <i>1,000</i> | <i>1,000</i> |
| AL | 13.0 | 8.5 | 8.5 | 11.0 | 10.5 | 5.5 |
| AR | 8.0 | 8.5 | 9.0 | 5.0 | 6.0 | 6.0 |
| CA | 39.0 | 38.5 | 42.5 | 40.0 | 38.0 | 34.0 |
| CO | 24.0 | 23.5 | 20.5 | 20.0 | 20.0 | 25.5 |
| CT | 11.5 | 11.5 | 11.0 | 14.0 | 14.0 | 11.0 |
| FL | 42.0 | 38.0 | 36.0 | 33.0 | 36.0 | 36.0 |
| GA | 15.5 | 15.5 | 15.0 | 16.0 | 15.5 | 13.5 |
| HI | 47.0 | 45.0 | 46.5 | 43.0 | 44.0 | 49.0 |
| IL | 8.5 | 5.5 | 12.5 | 25.0 | 13.0 | 16.5 |
| IN | 32.0 | 29.0 | 29.0 | 34.0 | 33.5 | 29.5 |
| IA | 33.0 | 30.0 | 33.5 | 30.5 | 32.0 | 24.5 |
| ME | 0.0 | 0.0 | 0.0 | 0.0 | 0.0 | 0.0 |
| MD | 37.0 | 40.0 | 42.0 | 38.5 | 38.0 | 32.5 |
| MI | 29.5 | 22.5 | 27.0 | 25.5 | 22.5 | 19.5 |
| MN | 29.0 | 31.5 | 30.0 | 31.5 | 30.5 | 31.0 |
| MS | 17.5 | 14.5 | 12.0 | 10.0 | 11.5 | 2.0 |
| MO | 25.0 | 22.5 | 25.5 | 23.0 | 22.0 | 21.5 |
| NE | 27.5 | 25.0 | 26.5 | 27.0 | 26.0 | 22.0 |
| NY | 4.0 | 5.0 | 4.5 | 5.5 | 6.5 | 5.5 |
| NC | 10.5 | 8.5 | 8.0 | 8.0 | 8.0 | 8.0 |
| OH | 13.0 | 12.0 | 14.0 | 11.5 | 13.5 | 15.0 |
| OK | 10.0 | 9.5 | 9.5 | 9.5 | 11.0 | 11.0 |
| OR | 32.5 | 37.5 | 38.5 | 35.5 | 38.5 | 36.5 |
| PA | 21.0 | 20.0 | 20.0 | 22.0 | 19.5 | 18.5 |
| SC | 27.5 | 26.0 | 32.5 | 33.0 | 33.0 | 28.5 |
| SD | 28.0 | 28.0 | 27.5 | 26.0 | 27.0 | 27.0 |
| TX | 21.0 | 15.5 | 13.0 | 21.5 | 19.0 | 18.0 |
| VA | 14.5 | 8.5 | 15.0 | 18.5 | 18.5 | 13.0 |
| WA | 44.0 | 38.5 | 39.5 | 42.0 | 43.0 | 42.5 |
| WI | 19.0 | 24.0 | 24.0 | 25.0 | 24.5 | 22.5 |
| 30 Sts | 23.2 | 21.5 | 22.4 | 22.7 | 22.5 | 20.4 |
| Oth Sts ¹ | 18.9 | 20.6 | 18.0 | 19.7 | 20.1 | 22.3 |
| US | 22.9 | 21.4 | 22.2 | 22.5 | 22.3 | 20.5 |

See footnote(s) at end of table.

--continued

**All Layers: Percent Molt Completed First Day of the Month,
30 Selected States and US, 2000 (continued)**

| State | Jul | Aug | Sep | Oct | Nov | Dec |
|----------------------|--------------|--------------|--------------|--------------|--------------|--------------|
| | <i>1,000</i> | <i>1,000</i> | <i>1,000</i> | <i>1,000</i> | <i>1,000</i> | <i>1,000</i> |
| AL | 9.0 | 10.0 | 12.0 | 11.5 | 10.0 | 15.0 |
| AR | 7.5 | 10.0 | 9.5 | 10.0 | 12.0 | 14.0 |
| CA | 36.5 | 39.5 | 36.5 | 38.5 | 37.0 | 39.0 |
| CO | 24.0 | 20.0 | 26.5 | 22.5 | 22.5 | 26.0 |
| CT | 13.0 | 15.0 | 12.0 | 12.0 | 12.0 | 1.0 |
| FL | 34.0 | 31.0 | 33.5 | 33.0 | 31.0 | 38.5 |
| GA | 16.5 | 18.5 | 21.0 | 21.5 | 21.5 | 22.5 |
| HI | 49.0 | 54.0 | 49.0 | 52.5 | 46.5 | 44.5 |
| IL | 21.5 | 27.5 | 42.5 | 44.0 | 40.5 | 42.0 |
| IN | 28.0 | 23.5 | 27.5 | 25.5 | 26.5 | 34.0 |
| IA | 28.5 | 27.5 | 28.5 | 27.0 | 27.5 | 33.0 |
| ME | 0.0 | 0.0 | 0.0 | 0.0 | 0.0 | 0.0 |
| MD | 35.0 | 34.0 | 29.5 | 35.0 | 34.5 | 39.0 |
| MI | 26.5 | 26.5 | 28.5 | 27.5 | 38.0 | 41.5 |
| MN | 34.5 | 29.0 | 31.5 | 35.0 | 34.0 | 31.0 |
| MS | 13.0 | 7.5 | 16.0 | 11.5 | 12.0 | 11.5 |
| MO | 17.0 | 21.5 | 13.0 | 9.5 | 25.0 | 21.0 |
| NE | 19.5 | 24.0 | 25.0 | 22.5 | 23.0 | 19.5 |
| NY | 6.5 | 7.0 | 6.0 | 4.0 | 5.5 | 7.0 |
| NC | 9.5 | 8.5 | 9.0 | 9.0 | 8.5 | 9.0 |
| OH | 15.5 | 13.5 | 15.5 | 16.0 | 17.0 | 26.5 |
| OK | 9.0 | 9.0 | 9.0 | 8.0 | 7.0 | 7.0 |
| OR | 36.0 | 32.5 | 35.0 | 36.5 | 36.5 | 36.5 |
| PA | 19.0 | 21.0 | 17.0 | 17.0 | 15.0 | 20.5 |
| SC | 36.0 | 36.5 | 33.5 | 33.5 | 28.0 | 28.0 |
| SD | 27.0 | 27.0 | 25.5 | 25.5 | 28.0 | 26.5 |
| TX | 19.5 | 18.5 | 19.0 | 17.5 | 22.5 | 21.5 |
| VA | 12.5 | 15.5 | 16.0 | 16.0 | 19.0 | 19.0 |
| WA | 42.0 | 42.5 | 38.5 | 41.5 | 39.5 | 48.0 |
| WI | 25.0 | 25.5 | 29.0 | 33.5 | 36.0 | 32.5 |
| 30 Sts | 21.9 | 21.7 | 22.4 | 22.3 | 23.0 | 26.0 |
| Oth Sts ¹ | 22.9 | 23.8 | 26.3 | 25.9 | 26.3 | 23.4 |
| US | 21.9 | 21.8 | 22.6 | 22.5 | 23.2 | 25.8 |

¹ Estimates for individual States are not available.

**All Layers: Percent Molt Completed First Day of the Month,
30 Selected States and US, 2001**

| State | Jan | Feb | Mar | Apr | May | Jun |
|----------------------|--------------|--------------|--------------|--------------|--------------|--------------|
| | <i>1,000</i> | <i>1,000</i> | <i>1,000</i> | <i>1,000</i> | <i>1,000</i> | <i>1,000</i> |
| AL | 8.5 | 10.5 | 10.5 | 11.0 | 7.0 | 6.0 |
| AR | 13.0 | 10.5 | 11.5 | 11.5 | 11.0 | 13.0 |
| CA | 39.5 | 35.5 | 32.0 | 33.5 | 28.5 | 28.5 |
| CO | 12.5 | 26.0 | 27.5 | 25.0 | 24.0 | 27.0 |
| CT | 1.0 | 1.0 | 11.0 | 9.5 | 9.0 | 5.5 |
| FL | 35.0 | 32.0 | 35.0 | 33.0 | 31.0 | 32.5 |
| GA | 22.5 | 20.0 | 21.0 | 20.5 | 18.5 | 16.5 |
| HI | 44.5 | 48.0 | 50.0 | 47.5 | 45.0 | 44.0 |
| IL | 33.0 | 37.5 | 40.0 | 27.0 | 22.5 | 20.5 |
| IN | 33.5 | 28.0 | 35.0 | 33.0 | 31.5 | 35.0 |
| IA | 31.5 | 30.5 | 31.0 | 27.0 | 26.0 | 29.5 |
| ME | 0.0 | 0.0 | 0.0 | 0.0 | 0.0 | 0.0 |
| MD | 36.0 | 36.5 | 28.5 | 20.5 | 23.5 | 22.5 |
| MI | 27.5 | 26.0 | 26.5 | 26.5 | 27.5 | 29.5 |
| MN | 31.0 | 29.0 | 27.0 | 32.5 | 7.0 | 35.0 |
| MS | 11.5 | 12.0 | 9.5 | 11.0 | 13.0 | 11.0 |
| MO | 9.0 | 8.0 | 17.5 | 18.5 | 15.0 | 13.5 |
| NE | 21.5 | 27.0 | 20.5 | 20.0 | 23.0 | 27.5 |
| NY | 4.5 | 5.0 | 5.5 | 2.5 | 2.5 | 2.0 |
| NC | 8.5 | 10.0 | 9.5 | 9.5 | 10.0 | 8.5 |
| OH | 26.5 | 20.0 | 23.0 | 23.0 | 22.0 | 30.5 |
| OK | 7.0 | 6.5 | 7.0 | 5.5 | 5.5 | 5.5 |
| OR | 36.5 | 38.0 | 38.0 | 36.0 | 33.5 | 33.0 |
| PA | 18.5 | 17.5 | 13.5 | 20.5 | 17.5 | 20.0 |
| SC | 21.5 | 26.5 | 20.5 | 21.5 | 22.0 | 20.5 |
| SD | 31.5 | 31.0 | 33.5 | 28.5 | 27.0 | 32.5 |
| TX | 20.5 | 19.5 | 22.0 | 22.5 | 24.0 | 21.5 |
| VA | 15.5 | 11.5 | 8.0 | 10.5 | 13.0 | 7.0 |
| WA | 42.0 | 42.0 | 45.0 | 43.0 | 41.5 | 41.0 |
| WI | 31.0 | 29.0 | 33.0 | 31.0 | 25.5 | 27.0 |
| 30 Sts | 24.1 | 22.5 | 23.1 | 23.1 | 20.8 | 23.4 |
| Oth Sts ¹ | 24.5 | 20.2 | 23.4 | 24.5 | 21.7 | 22.1 |
| US | 24.2 | 22.4 | 23.1 | 23.2 | 20.9 | 23.3 |

See footnote(s) at end of table.

--continued

**All Layers: Percent Molt Completed First Day of the Month,
30 Selected States and US, 2001 (continued)**

| State | Jul | Aug | Sep | Oct | Nov | Dec |
|----------------------|--------------|--------------|--------------|--------------|--------------|--------------|
| | <i>1,000</i> | <i>1,000</i> | <i>1,000</i> | <i>1,000</i> | <i>1,000</i> | <i>1,000</i> |
| AL | 6.5 | 7.0 | 5.5 | 4.0 | 6.0 | 11.5 |
| AR | 11.5 | 9.5 | 7.0 | 9.0 | 14.0 | 11.0 |
| CA | 30.5 | 32.5 | 33.0 | 33.0 | 36.5 | 36.5 |
| CO | 24.0 | 18.5 | 18.5 | 18.5 | 18.0 | 23.5 |
| CT | 11.5 | 9.5 | 9.5 | 12.5 | 11.0 | 0.5 |
| FL | 33.0 | 35.5 | 36.0 | 34.0 | 35.0 | 35.0 |
| GA | 18.0 | 16.0 | 15.5 | 13.5 | 15.0 | 16.0 |
| HI | 43.5 | 44.0 | 36.0 | 42.0 | 43.0 | 44.0 |
| IL | 30.0 | 25.5 | 18.0 | 21.0 | 19.5 | 25.5 |
| IN | 32.0 | 31.0 | 30.5 | 27.5 | 30.0 | 32.5 |
| IA | 31.0 | 28.5 | 29.5 | 31.5 | 31.0 | 30.0 |
| ME | 0.0 | 0.0 | 0.0 | 0.0 | 0.0 | 0.0 |
| MD | 25.5 | 25.0 | 14.5 | 20.5 | 21.0 | 40.0 |
| MI | 43.0 | 42.0 | 40.5 | 41.5 | 24.0 | 48.5 |
| MN | 33.0 | 32.5 | 31.0 | 30.5 | 28.0 | 30.5 |
| MS | 0.5 | 10.5 | 11.5 | 9.5 | 12.5 | 12.0 |
| MO | 18.5 | 22.5 | 27.5 | 18.5 | 19.5 | 18.0 |
| NE | 23.0 | 22.5 | 27.0 | 27.5 | 26.5 | 27.5 |
| NY | 0.5 | 0.5 | 0.5 | 0.5 | 0.5 | 7.5 |
| NC | 8.0 | 10.0 | 9.5 | 8.0 | 8.5 | 8.0 |
| OH | 30.5 | 23.5 | 21.0 | 21.5 | 22.5 | 22.0 |
| OK | 8.0 | 8.0 | 7.0 | 7.5 | 7.0 | 7.0 |
| OR | 33.5 | 36.0 | 33.5 | 31.5 | 31.5 | 31.0 |
| PA | 20.5 | 19.5 | 20.0 | 20.0 | 18.5 | 20.0 |
| SC | 21.0 | 28.0 | 25.5 | 27.5 | 25.0 | 23.5 |
| SD | 30.5 | 31.0 | 30.5 | 34.5 | 29.5 | 29.5 |
| TX | 20.0 | 23.5 | 20.5 | 26.5 | 24.5 | 17.0 |
| VA | 17.0 | 18.5 | 18.0 | 5.5 | 15.5 | 19.0 |
| WA | 37.5 | 43.0 | 41.5 | 43.0 | 42.0 | 42.0 |
| WI | 27.0 | 25.0 | 26.0 | 28.5 | 31.0 | 32.5 |
| 30 Sts | 23.6 | 23.2 | 22.7 | 22.7 | 23.1 | 23.8 |
| Oth Sts ¹ | 21.3 | 22.1 | 23.0 | 24.0 | 25.2 | 25.4 |
| US | 23.5 | 23.1 | 22.7 | 22.8 | 23.2 | 23.9 |

¹ Estimates for individual States are not available.

**All Layers: Percent Molt Completed First Day of the Month,
30 Selected States and US, 2002**

| State | Jan | Feb | Mar | Apr | May | Jun |
|----------------------|--------------|--------------|--------------|--------------|--------------|--------------|
| | <i>1,000</i> | <i>1,000</i> | <i>1,000</i> | <i>1,000</i> | <i>1,000</i> | <i>1,000</i> |
| AL | 4.5 | 7.0 | 8.5 | 8.0 | 7.5 | 7.0 |
| AR | 11.0 | 7.5 | 6.5 | 6.5 | 6.5 | 8.0 |
| CA | 32.0 | 31.5 | 31.5 | 33.5 | 28.0 | 27.5 |
| CO | 27.5 | 29.5 | 29.5 | 15.0 | 26.5 | 19.5 |
| CT | 0.5 | 0.5 | 10.0 | 9.0 | 5.5 | 5.0 |
| FL | 33.0 | 25.0 | 26.5 | 29.5 | 28.5 | 32.5 |
| GA | 13.0 | 13.0 | 13.0 | 13.5 | 11.5 | 14.0 |
| HI | 40.0 | 40.0 | 44.0 | 39.5 | 39.5 | 44.5 |
| IL | 21.5 | 20.5 | 35.0 | 32.0 | 27.0 | 36.5 |
| IN | 35.0 | 28.5 | 29.5 | 31.5 | 31.5 | 33.5 |
| IA | 30.5 | 33.5 | 31.0 | 31.5 | 29.5 | 30.0 |
| ME | 0.0 | 0.0 | 0.0 | 0.0 | 1.0 | 1.0 |
| MD | 25.5 | 25.5 | 29.5 | 34.0 | 46.0 | 37.5 |
| MI | 45.0 | 42.0 | 31.0 | 31.5 | 25.5 | 23.5 |
| MN | 29.0 | 29.5 | 27.0 | 28.0 | 29.0 | 30.0 |
| MS | 10.5 | 7.0 | 11.5 | 10.0 | 9.0 | 10.0 |
| MO | 16.0 | 18.5 | 20.0 | 20.0 | 20.5 | 21.5 |
| NE | 25.5 | 24.0 | 25.5 | 24.0 | 26.5 | 29.5 |
| NY | 4.5 | 8.5 | 5.0 | 6.0 | 7.0 | 7.5 |
| NC | 7.0 | 6.5 | 7.5 | 3.0 | 5.0 | 6.0 |
| OH | 20.5 | 17.5 | 19.5 | 16.5 | 17.0 | 18.5 |
| OK | 3.0 | 6.5 | 5.0 | 7.0 | 5.0 | 5.0 |
| OR | 31.5 | 32.0 | 32.5 | 26.5 | 30.5 | 32.5 |
| PA | 21.0 | 18.5 | 20.0 | 19.0 | 20.5 | 15.5 |
| SC | 24.5 | 22.5 | 29.0 | 32.5 | 33.0 | 31.0 |
| SD | 32.5 | 30.5 | 31.5 | 28.0 | 30.0 | 28.0 |
| TX | 17.5 | 25.0 | 20.0 | 22.0 | 19.0 | 20.0 |
| VA | 15.5 | 9.0 | 10.0 | 14.0 | 12.0 | 13.0 |
| WA | 42.5 | 47.5 | 46.5 | 44.5 | 39.0 | 42.0 |
| WI | 31.5 | 27.0 | 28.5 | 30.0 | 33.0 | 38.5 |
| 30 Sts | 22.7 | 21.9 | 22.1 | 22.0 | 21.4 | 21.9 |
| Oth Sts ¹ | 24.2 | 24.6 | 25.0 | 25.5 | 24.4 | 27.2 |
| US | 22.8 | 22.1 | 22.3 | 22.2 | 21.6 | 22.2 |

See footnote(s) at end of table.

--continued

**All Layers: Percent Molt Completed First Day of the Month,
30 Selected States and US, 2002 (continued)**

| State | Jul | Aug | Sep | Oct | Nov | Dec |
|----------------------|--------------|--------------|--------------|--------------|--------------|--------------|
| | <i>1,000</i> | <i>1,000</i> | <i>1,000</i> | <i>1,000</i> | <i>1,000</i> | <i>1,000</i> |
| AL | 12.5 | 11.0 | 12.5 | 14.0 | 14.5 | 13.5 |
| AR | 8.0 | 9.0 | 10.0 | 10.0 | 12.0 | 11.5 |
| CA | 29.0 | 27.0 | 28.5 | 27.0 | 28.5 | 33.0 |
| CO | 23.0 | 22.5 | 21.5 | 24.5 | 24.5 | 26.0 |
| CT | 10.5 | 8.5 | 3.5 | 3.5 | 4.0 | 0.5 |
| FL | 29.0 | 32.0 | 30.5 | 32.5 | 30.5 | 36.0 |
| GA | 15.5 | 14.5 | 15.0 | 17.0 | 16.0 | 17.0 |
| HI | 45.5 | 48.5 | 42.5 | 49.5 | 47.5 | 47.5 |
| IL | 36.0 | 43.5 | 48.5 | 43.5 | 46.0 | 18.0 |
| IN | 32.5 | 24.5 | 32.0 | 29.5 | 23.5 | 31.0 |
| IA | 28.5 | 27.5 | 31.5 | 30.5 | 31.5 | 32.0 |
| ME | 2.0 | 2.0 | 2.0 | 2.0 | 2.0 | 2.0 |
| MD | 38.5 | 27.5 | 53.5 | 53.0 | 53.0 | 51.0 |
| MI | 25.5 | 24.0 | 28.5 | 28.0 | 28.0 | 26.5 |
| MN | 30.5 | 28.0 | 29.0 | 26.5 | 26.0 | 28.5 |
| MS | 11.0 | 10.5 | 11.5 | 12.0 | 11.5 | 13.0 |
| MO | 24.5 | 25.0 | 25.0 | 19.5 | 17.0 | 21.0 |
| NE | 25.5 | 22.5 | 25.5 | 25.0 | 25.5 | 23.0 |
| NY | 6.0 | 4.0 | 6.5 | 9.0 | 11.0 | 10.5 |
| NC | 8.5 | 9.0 | 9.0 | 10.5 | 9.5 | 12.5 |
| OH | 17.5 | 17.5 | 19.5 | 21.5 | 22.5 | 21.5 |
| OK | 4.5 | 6.0 | 6.5 | 6.5 | 7.5 | 14.0 |
| OR | 27.0 | 27.0 | 29.5 | 30.5 | 29.0 | 27.5 |
| PA | 17.0 | 19.5 | 16.5 | 18.0 | 18.0 | 17.5 |
| SC | 38.0 | 31.5 | 32.0 | 35.5 | 32.5 | 30.5 |
| SD | 28.0 | 28.5 | 29.5 | 31.0 | 31.5 | 32.0 |
| TX | 22.5 | 23.0 | 24.5 | 27.0 | 26.0 | 15.5 |
| VA | 13.0 | 13.0 | 11.5 | 17.0 | 16.0 | 20.0 |
| WA | 46.0 | 50.5 | 47.0 | 43.0 | 43.5 | 48.5 |
| WI | 39.5 | 36.0 | 34.6 | 37.0 | 37.5 | 39.5 |
| 30 Sts | 22.5 | 21.5 | 23.3 | 23.6 | 23.3 | 23.7 |
| Oth Sts ¹ | 28.4 | 28.4 | 26.2 | 26.1 | 26.4 | 23.1 |
| US | 22.9 | 22.0 | 23.5 | 23.7 | 23.5 | 23.7 |

¹ Estimates for individual States are not available.

**Eggs: Production by Type During December,
30 Selected States and US, 1998-99 ¹**

| State | Total | | Table Egg Type ² | | All Hatching Type ² | |
|----------------------|---------------------|---------------------|-----------------------------|---------------------|--------------------------------|---------------------|
| | 1998 | 1999 | 1998 | 1999 | 1998 | 1999 |
| | <i>Million Eggs</i> | <i>Million Eggs</i> | <i>Million Eggs</i> | <i>Million Eggs</i> | <i>Million Eggs</i> | <i>Million Eggs</i> |
| AL | 214 | 207 | 94 | 88 | 120 | 119 |
| AR | 273 | 285 | 93 | 103 | 180 | 182 |
| CA | 588 | 596 | | | | |
| CO | 83 | 78 | | | | |
| CT | 79 | 72 | | | | |
| FL | 232 | 248 | 219 | 234 | 13 | 14 |
| GA | 444 | 457 | 270 | 274 | 174 | 183 |
| HI | 13.4 | 12.8 | 13.4 | 12.8 | 0.0 | 0.0 |
| IL | 79 | 63 | 75 | 59 | 4 | 4 |
| IN | 497 | 486 | 486 | 474 | 11 | 12 |
| IA | 484 | 551 | | | | |
| ME | 120 | 128 | | | | |
| MD | 71 | 84 | 63 | 76 | 8 | 8 |
| MI | 116 | 134 | | | | |
| MN | 260 | 264 | 250 | 254 | 10 | 10 |
| MS | 128 | 129 | 39 | 38 | 89 | 91 |
| MO | 156 | 150 | | | | |
| NE | 221 | 235 | 221 | 235 | 0 | 0 |
| NY | 82 | 87 | | | | |
| NC | 220 | 228 | 92 | 94 | 128 | 134 |
| OH | 625 | 699 | | | | |
| OK | 82 | 79 | 50 | 46 | 32 | 33 |
| OR | 67 | 69 | 65 | 68 | 2 | 1 |
| PA | 528 | 531 | 514 | 515 | 14 | 16 |
| SC | 104 | 92 | 86 | 76 | 18 | 16 |
| SD | 50 | 50 | 50 | 50 | 0 | 0 |
| TX | 372 | 383 | | | | |
| VA | 72 | 69 | 38 | 33 | 34 | 36 |
| WA | 121 | 116 | | | | |
| WI | 91 | 82 | | | | |
| 30 Sts | 6,472 | 6,665 | 5,508 | 5,672 | 964 | 993 |
| Oth Sts ³ | 370 | 396 | 295 | 317 | 75 | 79 |
| US | 6,842 | 7,061 | 5,803 | 5,989 | 1,039 | 1,072 |

¹ December preceding year.

² Data by type of flock not shown for some States to avoid disclosing individual operations.

³ Estimates for individual States are not available.

**Eggs: Production by Type During December,
30 Selected States and US, 2000-01 ¹**

| State | Total | | Table Egg Type ² | | All Hatching Type ² | |
|----------------------|---------------------|---------------------|-----------------------------|---------------------|--------------------------------|---------------------|
| | 2000 | 2001 | 2000 | 2001 | 2000 | 2001 |
| | <i>Million Eggs</i> | <i>Million Eggs</i> | <i>Million Eggs</i> | <i>Million Eggs</i> | <i>Million Eggs</i> | <i>Million Eggs</i> |
| AL | 207 | 197 | 79 | 62 | 128 | 135 |
| AR | 304 | 301 | 116 | 124 | 188 | 177 |
| CA | 562 | 526 | | | | |
| CO | 88 | 79 | | | | |
| CT | 75 | 79 | | | | |
| FL | 244 | 241 | 233 | 228 | 11 | 13 |
| GA | 458 | 438 | 276 | 263 | 182 | 175 |
| HI | 12.1 | 11.7 | 12.1 | 11.7 | 0.0 | 0.0 |
| IL | 80 | 73 | 75 | 68 | 5 | 5 |
| IN | 531 | 517 | 519 | 503 | 12 | 14 |
| IA | 628 | 741 | | | | |
| ME | 107 | 89 | | | | |
| MD | 85 | 72 | 77 | 65 | 8 | 7 |
| MI | 142 | 145 | | | | |
| MN | 282 | 269 | 273 | 259 | 9 | 10 |
| MS | 135 | 135 | 43 | 44 | 92 | 91 |
| MO | 138 | 153 | | | | |
| NE | 259 | 254 | 259 | 254 | 0 | 0 |
| NY | 90 | 99 | | | | |
| NC | 222 | 220 | 90 | 86 | 132 | 134 |
| OH | 718 | 644 | | | | |
| OK | 77 | 77 | 45 | 45 | 32 | 32 |
| OR | 69 | 69 | 67 | 68 | 2 | 1 |
| PA | 516 | 557 | 498 | 539 | 18 | 18 |
| SC | 105 | 114 | 88 | 97 | 17 | 17 |
| SD | 47 | 51 | 47 | 51 | 0 | 0 |
| TX | 403 | 407 | | | | |
| VA | 72 | 68 | 37 | 36 | 35 | 32 |
| WA | 109 | 112 | | | | |
| WI | 105 | 108 | | | | |
| 30 Sts | 6,870 | 6,847 | 5,863 | 5,855 | 1,008 | 992 |
| Oth Sts ³ | 430 | 468 | 355 | 379 | 74 | 89 |
| US | 7,300 | 7,315 | 6,218 | 6,234 | 1,082 | 1,081 |

¹ December preceding year.

² Data by type of flock not shown for some States to avoid disclosing individual operations.

³ Estimates for individual States are not available.

**Eggs: Production by Type During December,
30 Selected States and US, 2002 ¹**

| State | Total | Table Egg Type ² | All Hatching Type ² |
|----------------------|---------------------|-----------------------------|--------------------------------|
| | 2002 | 2002 | 2002 |
| | <i>Million Eggs</i> | <i>Million Eggs</i> | <i>Million Eggs</i> |
| AL | 200 | 64 | 136 |
| AR | 285 | 115 | 170 |
| CA | 539 | | |
| CO | 80 | | |
| CT | 76 | | |
| FL | 246 | 231 | 15 |
| GA | 444 | 265 | 179 |
| HI | 10.3 | 10.3 | 0.0 |
| IL | 80 | 77 | 3 |
| IN | 499 | 486 | 13 |
| IA | 829 | | |
| ME | 90 | | |
| MD | 87 | 82 | 5 |
| MI | 153 | | |
| MN | 263 | 254 | 9 |
| MS | 135 | 45 | 90 |
| MO | 154 | | |
| NE | 242 | 242 | 0 |
| NY | 94 | | |
| NC | 216 | 80 | 136 |
| OH | 685 | | |
| OK | 78 | 45 | 33 |
| OR | 68 | 67 | 1 |
| PA | 552 | 536 | 16 |
| SC | 128 | 110 | 18 |
| SD | 51 | 51 | 0 |
| TX | 424 | | |
| VA | 66 | 34 | 32 |
| WA | 117 | | |
| WI | 117 | | |
| 30 Sts | 7,008 | 6,016 | 992 |
| Oth Sts ³ | 465 | 375 | 89 |
| US | 7,473 | 6,391 | 1,081 |

¹ December preceding year.

² Data by type of flock not shown for some States to avoid disclosing individual operations.

³ Estimates for individual States are not available.

**Eggs: Production by Type During January,
30 Selected States and US, 1998-99**

| State | Total | | Table Egg Type ¹ | | All Hatching Type ¹ | |
|----------------------|---------------------|---------------------|-----------------------------|---------------------|--------------------------------|---------------------|
| | 1998 | 1999 | 1998 | 1999 | 1998 | 1999 |
| | <i>Million Eggs</i> | <i>Million Eggs</i> | <i>Million Eggs</i> | <i>Million Eggs</i> | <i>Million Eggs</i> | <i>Million Eggs</i> |
| AL | 214 | 204 | 94 | 82 | 120 | 122 |
| AR | 275 | 286 | 93 | 100 | 182 | 186 |
| CA | 565 | 580 | | | | |
| CO | 81 | 74 | | | | |
| CT | 76 | 72 | | | | |
| FL | 231 | 252 | 219 | 238 | 12 | 14 |
| GA | 434 | 448 | 258 | 266 | 176 | 182 |
| HI | 13.5 | 12.7 | 13.5 | 12.7 | 0.0 | 0.0 |
| IL | 73 | 63 | 69 | 59 | 4 | 4 |
| IN | 491 | 491 | 480 | 479 | 11 | 12 |
| IA | 491 | 563 | | | | |
| ME | 119 | 125 | | | | |
| MD | 71 | 85 | 63 | 78 | 8 | 7 |
| MI | 114 | 132 | | | | |
| MN | 263 | 262 | 253 | 252 | 10 | 10 |
| MS | 132 | 136 | 40 | 42 | 92 | 94 |
| MO | 151 | 145 | | | | |
| NE | 230 | 231 | 230 | 231 | 0 | 0 |
| NY | 81 | 87 | | | | |
| NC | 217 | 223 | 88 | 88 | 129 | 135 |
| OH | 627 | 682 | | | | |
| OK | 79 | 78 | 49 | 46 | 30 | 32 |
| OR | 67 | 69 | 65 | 68 | 2 | 1 |
| PA | 517 | 530 | 502 | 513 | 15 | 17 |
| SC | 102 | 93 | 85 | 79 | 17 | 14 |
| SD | 53 | 50 | 53 | 50 | 0 | 0 |
| TX | 365 | 369 | | | | |
| VA | 70 | 68 | 36 | 32 | 34 | 36 |
| WA | 119 | 116 | | | | |
| WI | 85 | 82 | | | | |
| 30 Sts | 6,407 | 6,609 | 5,438 | 5,608 | 969 | 1,001 |
| Oth Sts ² | 363 | 389 | 286 | 309 | 77 | 80 |
| US | 6,770 | 6,998 | 5,724 | 5,917 | 1,046 | 1,081 |

¹ Data by type of flock not shown for some States to avoid disclosing individual operations.

² Estimates for individual States are not available.

**Eggs: Production by Type During January,
30 Selected States and US, 2000-01**

| State | Total | | Table Egg Type ¹ | | All Hatching Type ¹ | |
|----------------------|---------------------|---------------------|-----------------------------|---------------------|--------------------------------|---------------------|
| | 2000 | 2001 | 2000 | 2001 | 2000 | 2001 |
| | <i>Million Eggs</i> | <i>Million Eggs</i> | <i>Million Eggs</i> | <i>Million Eggs</i> | <i>Million Eggs</i> | <i>Million Eggs</i> |
| AL | 202 | 197 | 73 | 60 | 129 | 137 |
| AR | 303 | 306 | 117 | 121 | 186 | 185 |
| CA | 544 | 506 | | | | |
| CO | 88 | 84 | | | | |
| CT | 73 | 80 | | | | |
| FL | 236 | 237 | 224 | 222 | 12 | 15 |
| GA | 445 | 419 | 265 | 245 | 180 | 174 |
| HI | 12.2 | 11.7 | 12.2 | 11.7 | 0.0 | 0.0 |
| IL | 77 | 65 | 73 | 60 | 4 | 5 |
| IN | 518 | 503 | 506 | 490 | 12 | 13 |
| IA | 635 | 733 | | | | |
| ME | 104 | 99 | | | | |
| MD | 85 | 73 | 77 | 67 | 8 | 6 |
| MI | 136 | 142 | | | | |
| MN | 277 | 263 | 268 | 254 | 9 | 9 |
| MS | 132 | 134 | 42 | 43 | 90 | 91 |
| MO | 131 | 165 | | | | |
| NE | 249 | 258 | 249 | 258 | 0 | 0 |
| NY | 92 | 100 | | | | |
| NC | 221 | 220 | 88 | 84 | 133 | 136 |
| OH | 718 | 649 | | | | |
| OK | 78 | 80 | 46 | 46 | 32 | 34 |
| OR | 70 | 68 | 68 | 67 | 2 | 1 |
| PA | 509 | 553 | 491 | 533 | 18 | 20 |
| SC | 96 | 109 | 80 | 92 | 16 | 17 |
| SD | 48 | 50 | 48 | 50 | 0 | 0 |
| TX | 384 | 407 | | | | |
| VA | 72 | 62 | 36 | 29 | 36 | 33 |
| WA | 109 | 111 | | | | |
| WI | 104 | 107 | | | | |
| 30 Sts | 6,748 | 6,792 | 5,745 | 5,781 | 1,004 | 1,011 |
| Oth Sts ² | 432 | 463 | 347 | 376 | 85 | 86 |
| US | 7,180 | 7,255 | 6,092 | 6,157 | 1,089 | 1,097 |

¹ Data by type of flock not shown for some States to avoid disclosing individual operations.

² Estimates for individual States are not available.

**Eggs: Production by Type During January,
30 Selected States and US, 2002**

| State | Total | Table Egg Type ¹ | All Hatching Type ¹ |
|----------------------|---------------------|-----------------------------|--------------------------------|
| | 2002 | 2002 | 2002 |
| | <i>Million Eggs</i> | <i>Million Eggs</i> | <i>Million Eggs</i> |
| AL | 202 | 64 | 138 |
| AR | 280 | 106 | 174 |
| CA | 527 | | |
| CO | 75 | | |
| CT | 77 | | |
| FL | 233 | 218 | 15 |
| GA | 420 | 243 | 177 |
| HI | 10.0 | 10.0 | 0.0 |
| IL | 74 | 70 | 4 |
| IN | 486 | 473 | 13 |
| IA | 830 | | |
| ME | 99 | | |
| MD | 77 | 72 | 5 |
| MI | 148 | | |
| MN | 278 | 269 | 9 |
| MS | 132 | 41 | 91 |
| MO | 148 | | |
| NE | 241 | 241 | 0 |
| NY | 94 | | |
| NC | 214 | 77 | 137 |
| OH | 663 | | |
| OK | 81 | 47 | 34 |
| OR | 66 | 64 | 2 |
| PA | 548 | 531 | 17 |
| SC | 117 | 99 | 18 |
| SD | 51 | 51 | 0 |
| TX | 391 | | |
| VA | 66 | 30 | 36 |
| WA | 117 | | |
| WI | 105 | | |
| 30 Sts | 6,850 | 5,846 | 1,004 |
| Oth Sts ² | 457 | 364 | 91 |
| US | 7,307 | 6,210 | 1,095 |

¹ Data by type of flock not shown for some States to avoid disclosing individual operations.

² Estimates for individual States are not available.

**Eggs: Production by Type During February,
30 Selected States and US, 1998-99**

| State | Total | | Table Egg Type ¹ | | All Hatching Type ¹ | |
|----------------------|---------------------|---------------------|-----------------------------|---------------------|--------------------------------|---------------------|
| | 1998 | 1999 | 1998 | 1999 | 1998 | 1999 |
| | <i>Million Eggs</i> | <i>Million Eggs</i> | <i>Million Eggs</i> | <i>Million Eggs</i> | <i>Million Eggs</i> | <i>Million Eggs</i> |
| AL | 194 | 188 | 86 | 76 | 108 | 112 |
| AR | 255 | 261 | 86 | 93 | 169 | 168 |
| CA | 494 | 515 | | | | |
| CO | 72 | 66 | | | | |
| CT | 69 | 64 | | | | |
| FL | 199 | 230 | 188 | 217 | 11 | 13 |
| GA | 391 | 406 | 232 | 241 | 159 | 165 |
| HI | 12.0 | 11.8 | 12.0 | 11.8 | 0.0 | 0.0 |
| IL | 67 | 57 | 63 | 53 | 4 | 4 |
| IN | 443 | 444 | 432 | 433 | 11 | 11 |
| IA | 450 | 513 | | | | |
| ME | 107 | 108 | | | | |
| MD | 70 | 77 | 63 | 71 | 7 | 6 |
| MI | 105 | 117 | | | | |
| MN | 243 | 237 | 233 | 227 | 10 | 10 |
| MS | 121 | 128 | 36 | 41 | 85 | 87 |
| MO | 135 | 131 | | | | |
| NE | 209 | 213 | 209 | 213 | 0 | 0 |
| NY | 75 | 80 | | | | |
| NC | 194 | 202 | 78 | 78 | 116 | 124 |
| OH | 569 | 584 | | | | |
| OK | 68 | 70 | 42 | 41 | 26 | 29 |
| OR | 64 | 62 | 62 | 61 | 2 | 1 |
| PA | 463 | 476 | 449 | 460 | 14 | 16 |
| SC | 94 | 91 | 78 | 76 | 16 | 15 |
| SD | 48 | 45 | 48 | 45 | 0 | 0 |
| TX | 329 | 332 | | | | |
| VA | 65 | 65 | 33 | 32 | 32 | 33 |
| WA | 106 | 103 | | | | |
| WI | 76 | 74 | | | | |
| 30 Sts | 5,787 | 5,951 | 4,898 | 5,036 | 889 | 915 |
| Oth Sts ² | 326 | 347 | 256 | 276 | 70 | 71 |
| US | 6,113 | 6,298 | 5,154 | 5,312 | 959 | 986 |

¹ Data by type of flock not shown for some States to avoid disclosing individual operations.

² Estimates for individual States are not available.

**Eggs: Production by Type During February,
30 Selected States and US, 2000-01**

| State | Total | | Table Egg Type ¹ | | All Hatching Type ¹ | |
|----------------------|---------------------|---------------------|-----------------------------|---------------------|--------------------------------|---------------------|
| | 2000 | 2001 | 2000 | 2001 | 2000 | 2001 |
| | <i>Million Eggs</i> | <i>Million Eggs</i> | <i>Million Eggs</i> | <i>Million Eggs</i> | <i>Million Eggs</i> | <i>Million Eggs</i> |
| AL | 189 | 180 | 66 | 54 | 123 | 126 |
| AR | 286 | 278 | 109 | 106 | 177 | 172 |
| CA | 501 | 454 | | | | |
| CO | 81 | 77 | | | | |
| CT | 68 | 72 | | | | |
| FL | 212 | 213 | 200 | 200 | 12 | 13 |
| GA | 413 | 379 | 245 | 220 | 168 | 159 |
| HI | 11.6 | 10.3 | 11.6 | 10.3 | 0.0 | 0.0 |
| IL | 75 | 59 | 71 | 55 | 4 | 4 |
| IN | 481 | 452 | 469 | 440 | 12 | 12 |
| IA | 602 | 648 | | | | |
| ME | 94 | 82 | | | | |
| MD | 75 | 64 | 69 | 59 | 6 | 5 |
| MI | 129 | 129 | | | | |
| MN | 265 | 244 | 256 | 235 | 9 | 9 |
| MS | 125 | 120 | 39 | 39 | 86 | 81 |
| MO | 128 | 146 | | | | |
| NE | 227 | 231 | 227 | 231 | 0 | 0 |
| NY | 86 | 90 | | | | |
| NC | 207 | 196 | 82 | 75 | 125 | 121 |
| OH | 646 | 597 | | | | |
| OK | 74 | 76 | 43 | 42 | 31 | 34 |
| OR | 67 | 62 | 65 | 61 | 2 | 1 |
| PA | 489 | 517 | 472 | 499 | 17 | 18 |
| SC | 89 | 102 | 73 | 85 | 16 | 17 |
| SD | 44 | 45 | 44 | 45 | 0 | 0 |
| TX | 346 | 364 | | | | |
| VA | 64 | 57 | 31 | 25 | 33 | 32 |
| WA | 104 | 102 | | | | |
| WI | 96 | 96 | | | | |
| 30 Sts | 6,275 | 6,142 | 5,328 | 5,215 | 948 | 927 |
| Oth Sts ² | 410 | 409 | 327 | 328 | 83 | 81 |
| US | 6,685 | 6,551 | 5,655 | 5,543 | 1,031 | 1,008 |

¹ Data by type of flock not shown for some States to avoid disclosing individual operations.

² Estimates for individual States are not available.

**Eggs: Production by Type During February,
30 Selected States and US, 2002**

| State | Total | Table Egg Type ¹ | All Hatching Type ¹ |
|----------------------|---------------------|-----------------------------|--------------------------------|
| | 2002 | 2002 | 2002 |
| | <i>Million Eggs</i> | <i>Million Eggs</i> | <i>Million Eggs</i> |
| AL | 183 | 56 | 127 |
| AR | 254 | 97 | 157 |
| CA | 479 | | |
| CO | 68 | | |
| CT | 70 | | |
| FL | 205 | 192 | 13 |
| GA | 381 | 222 | 159 |
| HI | 9.0 | 9.0 | 0.0 |
| IL | 67 | 64 | 3 |
| IN | 439 | 427 | 12 |
| IA | 745 | | |
| ME | 90 | | |
| MD | 67 | 63 | 4 |
| MI | 139 | | |
| MN | 255 | 246 | 9 |
| MS | 120 | 38 | 82 |
| MO | 138 | | |
| NE | 220 | 220 | 0 |
| NY | 87 | | |
| NC | 192 | 68 | 124 |
| OH | 595 | | |
| OK | 74 | 43 | 31 |
| OR | 58 | 56 | 2 |
| PA | 499 | 483 | 16 |
| SC | 104 | 88 | 16 |
| SD | 45 | 45 | 0 |
| TX | 353 | | |
| VA | 60 | 26 | 34 |
| WA | 105 | | |
| WI | 90 | | |
| 30 Sts | 6,191 | 5,283 | 908 |
| Oth Sts ² | 420 | 336 | 82 |
| US | 6,611 | 5,619 | 990 |

¹ Data by type of flock not shown for some States to avoid disclosing individual operations.

² Estimates for individual States are not available.

**Eggs: Production by Type During March,
30 Selected States and US, 1998-99**

| State | Total | | Table Egg Type ¹ | | All Hatching Type ¹ | |
|----------------------|---------------------|---------------------|-----------------------------|---------------------|--------------------------------|---------------------|
| | 1998 | 1999 | 1998 | 1999 | 1998 | 1999 |
| | <i>Million Eggs</i> | <i>Million Eggs</i> | <i>Million Eggs</i> | <i>Million Eggs</i> | <i>Million Eggs</i> | <i>Million Eggs</i> |
| AL | 216 | 211 | 96 | 86 | 120 | 125 |
| AR | 287 | 294 | 101 | 105 | 186 | 189 |
| CA | 560 | 570 | | | | |
| CO | 81 | 74 | | | | |
| CT | 79 | 72 | | | | |
| FL | 214 | 244 | 202 | 231 | 12 | 13 |
| GA | 454 | 452 | 273 | 268 | 181 | 184 |
| HI | 13.3 | 13.3 | 13.3 | 13.3 | 0.0 | 0.0 |
| IL | 77 | 70 | 73 | 66 | 4 | 4 |
| IN | 488 | 494 | 476 | 482 | 12 | 12 |
| IA | 505 | 581 | | | | |
| ME | 115 | 120 | | | | |
| MD | 79 | 82 | 72 | 77 | 7 | 5 |
| MI | 123 | 132 | | | | |
| MN | 273 | 262 | 261 | 251 | 12 | 11 |
| MS | 136 | 142 | 41 | 44 | 95 | 98 |
| MO | 150 | 148 | | | | |
| NE | 229 | 238 | 229 | 238 | 0 | 0 |
| NY | 84 | 89 | | | | |
| NC | 218 | 227 | 89 | 88 | 129 | 139 |
| OH | 641 | 679 | | | | |
| OK | 77 | 81 | 47 | 46 | 30 | 35 |
| OR | 72 | 67 | 70 | 66 | 2 | 1 |
| PA | 516 | 530 | 500 | 513 | 16 | 17 |
| SC | 104 | 101 | 86 | 83 | 18 | 18 |
| SD | 53 | 49 | 53 | 49 | 0 | 0 |
| TX | 380 | 378 | | | | |
| VA | 72 | 73 | 35 | 36 | 37 | 37 |
| WA | 118 | 112 | | | | |
| WI | 88 | 82 | | | | |
| 30 Sts | 6,502 | 6,667 | 5,509 | 5,642 | 993 | 1,026 |
| Oth Sts ² | 371 | 404 | 292 | 321 | 79 | 83 |
| US | 6,873 | 7,071 | 5,801 | 5,963 | 1,072 | 1,109 |

¹ Data by type of flock not shown for some States to avoid disclosing individual operations.

² Estimates for individual States are not available.

**Eggs: Production by Type During March,
30 Selected States and US, 2000-01**

| State | Total | | Table Egg Type ¹ | | All Hatching Type ¹ | |
|----------------------|---------------------|---------------------|-----------------------------|---------------------|--------------------------------|---------------------|
| | 2000 | 2001 | 2000 | 2001 | 2000 | 2001 |
| | <i>Million Eggs</i> | <i>Million Eggs</i> | <i>Million Eggs</i> | <i>Million Eggs</i> | <i>Million Eggs</i> | <i>Million Eggs</i> |
| AL | 206 | 202 | 71 | 64 | 135 | 138 |
| AR | 307 | 301 | 111 | 113 | 196 | 188 |
| CA | 547 | 509 | | | | |
| CO | 88 | 83 | | | | |
| CT | 72 | 79 | | | | |
| FL | 238 | 235 | 226 | 222 | 12 | 13 |
| GA | 458 | 450 | 276 | 269 | 182 | 181 |
| HI | 12.8 | 11.5 | 12.8 | 11.5 | 0.0 | 0.0 |
| IL | 85 | 73 | 81 | 69 | 4 | 4 |
| IN | 522 | 518 | 508 | 505 | 14 | 13 |
| IA | 647 | 729 | | | | |
| ME | 101 | 84 | | | | |
| MD | 78 | 75 | 72 | 70 | 6 | 5 |
| MI | 145 | 152 | | | | |
| MN | 281 | 264 | 271 | 255 | 10 | 9 |
| MS | 139 | 134 | 45 | 44 | 94 | 90 |
| MO | 139 | 153 | | | | |
| NE | 253 | 256 | 253 | 256 | 0 | 0 |
| NY | 95 | 98 | | | | |
| NC | 216 | 214 | 83 | 81 | 133 | 133 |
| OH | 681 | 679 | | | | |
| OK | 81 | 84 | 46 | 47 | 35 | 37 |
| OR | 69 | 71 | 67 | 69 | 2 | 2 |
| PA | 542 | 585 | 524 | 565 | 18 | 20 |
| SC | 100 | 115 | 83 | 95 | 17 | 20 |
| SD | 47 | 49 | 47 | 49 | 0 | 0 |
| TX | 372 | 409 | | | | |
| VA | 71 | 67 | 34 | 30 | 37 | 37 |
| WA | 112 | 118 | | | | |
| WI | 106 | 106 | | | | |
| 30 Sts | 6,811 | 6,904 | 5,781 | 5,882 | 1,031 | 1,022 |
| Oth Sts ² | 446 | 460 | 352 | 370 | 94 | 90 |
| US | 7,257 | 7,364 | 6,133 | 6,252 | 1,125 | 1,112 |

¹ Data by type of flock not shown for some States to avoid disclosing individual operations.

² Estimates for individual States are not available.

**Eggs: Production by Type During March,
30 Selected States and US, 2002**

| State | Total | Table Egg Type ¹ | All Hatching Type ¹ |
|----------------------|---------------------|-----------------------------|--------------------------------|
| | 2002 | 2002 | 2002 |
| | <i>Million Eggs</i> | <i>Million Eggs</i> | <i>Million Eggs</i> |
| AL | 199 | 57 | 142 |
| AR | 289 | 109 | 180 |
| CA | 541 | | |
| CO | 81 | | |
| CT | 76 | | |
| FL | 230 | 217 | 13 |
| GA | 433 | 255 | 178 |
| HI | 10.3 | 10.3 | 0.0 |
| IL | 78 | 74 | 4 |
| IN | 498 | 485 | 13 |
| IA | 849 | | |
| ME | 90 | | |
| MD | 76 | 72 | 4 |
| MI | 159 | | |
| MN | 276 | 266 | 10 |
| MS | 137 | 45 | 92 |
| MO | 153 | | |
| NE | 244 | 244 | 0 |
| NY | 97 | | |
| NC | 216 | 78 | 138 |
| OH | 680 | | |
| OK | 82 | 47 | 35 |
| OR | 62 | 60 | 2 |
| PA | 552 | 535 | 17 |
| SC | 118 | 99 | 19 |
| SD | 50 | 50 | 0 |
| TX | 425 | | |
| VA | 69 | 32 | 37 |
| WA | 118 | | |
| WI | 102 | | |
| 30 Sts | 6,990 | 5,973 | 1,017 |
| Oth Sts ² | 472 | 381 | 89 |
| US | 7,462 | 6,354 | 1,106 |

¹ Data by type of flock not shown for some States to avoid disclosing individual operations.

² Estimates for individual States are not available.

**Eggs: Production by Type During April,
30 Selected States and US, 1998-99**

| State | Total | | Table Egg Type ¹ | | All Hatching Type ¹ | |
|----------------------|---------------------|---------------------|-----------------------------|---------------------|--------------------------------|---------------------|
| | 1998 | 1999 | 1998 | 1999 | 1998 | 1999 |
| | <i>Million Eggs</i> | <i>Million Eggs</i> | <i>Million Eggs</i> | <i>Million Eggs</i> | <i>Million Eggs</i> | <i>Million Eggs</i> |
| AL | 209 | 204 | 93 | 83 | 116 | 121 |
| AR | 273 | 285 | 94 | 99 | 179 | 186 |
| CA | 537 | 525 | | | | |
| CO | 80 | 74 | | | | |
| CT | 68 | 68 | | | | |
| FL | 208 | 224 | 196 | 212 | 12 | 12 |
| GA | 438 | 423 | 261 | 244 | 177 | 179 |
| HI | 12.8 | 13.1 | 12.8 | 13.1 | 0.0 | 0.0 |
| IL | 73 | 72 | 69 | 68 | 4 | 4 |
| IN | 471 | 473 | 460 | 461 | 11 | 12 |
| IA | 496 | 576 | | | | |
| ME | 110 | 117 | | | | |
| MD | 73 | 78 | 67 | 73 | 6 | 5 |
| MI | 112 | 124 | | | | |
| MN | 263 | 255 | 252 | 245 | 11 | 10 |
| MS | 133 | 129 | 41 | 36 | 92 | 93 |
| MO | 138 | 144 | | | | |
| NE | 226 | 230 | 226 | 230 | 0 | 0 |
| NY | 81 | 84 | | | | |
| NC | 210 | 216 | 83 | 82 | 127 | 134 |
| OH | 610 | 700 | | | | |
| OK | 78 | 80 | 47 | 45 | 31 | 35 |
| OR | 65 | 62 | 64 | 61 | 1 | 1 |
| PA | 496 | 508 | 480 | 491 | 16 | 17 |
| SC | 100 | 101 | 82 | 83 | 18 | 18 |
| SD | 52 | 49 | 52 | 49 | 0 | 0 |
| TX | 361 | 355 | | | | |
| VA | 70 | 68 | 33 | 32 | 37 | 36 |
| WA | 114 | 105 | | | | |
| WI | 87 | 81 | | | | |
| 30 Sts | 6,245 | 6,423 | 5,279 | 5,428 | 967 | 996 |
| Oth Sts ² | 360 | 384 | 280 | 303 | 80 | 81 |
| US | 6,605 | 6,807 | 5,559 | 5,731 | 1,047 | 1,077 |

¹ Data by type of flock not shown for some States to avoid disclosing individual operations.

² Estimates for individual States are not available.

**Eggs: Production by Type During April,
30 Selected States and US, 2000-01**

| State | Total | | Table Egg Type ¹ | | All Hatching Type ¹ | |
|----------------------|---------------------|---------------------|-----------------------------|---------------------|--------------------------------|---------------------|
| | 2000 | 2001 | 2000 | 2001 | 2000 | 2001 |
| | <i>Million Eggs</i> | <i>Million Eggs</i> | <i>Million Eggs</i> | <i>Million Eggs</i> | <i>Million Eggs</i> | <i>Million Eggs</i> |
| AL | 199 | 196 | 68 | 62 | 131 | 134 |
| AR | 295 | 286 | 107 | 103 | 188 | 183 |
| CA | 517 | 498 | | | | |
| CO | 86 | 74 | | | | |
| CT | 68 | 74 | | | | |
| FL | 226 | 222 | 214 | 208 | 12 | 14 |
| GA | 435 | 433 | 257 | 257 | 178 | 176 |
| HI | 12.5 | 11.4 | 12.5 | 11.4 | 0.0 | 0.0 |
| IL | 80 | 73 | 76 | 70 | 4 | 3 |
| IN | 513 | 496 | 500 | 484 | 13 | 12 |
| IA | 636 | 724 | | | | |
| ME | 98 | 94 | | | | |
| MD | 73 | 77 | 67 | 72 | 6 | 5 |
| MI | 137 | 146 | | | | |
| MN | 262 | 248 | 252 | 239 | 10 | 9 |
| MS | 137 | 128 | 45 | 41 | 92 | 87 |
| MO | 126 | 149 | | | | |
| NE | 250 | 249 | 250 | 249 | 0 | 0 |
| NY | 92 | 90 | | | | |
| NC | 204 | 209 | 74 | 78 | 130 | 131 |
| OH | 685 | 661 | | | | |
| OK | 79 | 78 | 44 | 44 | 35 | 34 |
| OR | 66 | 69 | 64 | 67 | 2 | 2 |
| PA | 516 | 557 | 497 | 537 | 19 | 20 |
| SC | 100 | 111 | 83 | 93 | 17 | 18 |
| SD | 47 | 47 | 47 | 47 | 0 | 0 |
| TX | 367 | 401 | | | | |
| VA | 71 | 67 | 33 | 31 | 38 | 36 |
| WA | 109 | 113 | | | | |
| WI | 104 | 97 | | | | |
| 30 Sts | 6,591 | 6,678 | 5,585 | 5,684 | 1,007 | 994 |
| Oth Sts ² | 443 | 449 | 348 | 359 | 95 | 89 |
| US | 7,034 | 7,127 | 5,933 | 6,043 | 1,102 | 1,083 |

¹ Data by type of flock not shown for some States to avoid disclosing individual operations.

² Estimates for individual States are not available.

**Eggs: Production by Type During April,
30 Selected States and US, 2002**

| State | Total | Table Egg Type ¹ | All Hatching Type ¹ |
|----------------------|---------------------|-----------------------------|--------------------------------|
| | 2002 | 2002 | 2002 |
| | <i>Million Eggs</i> | <i>Million Eggs</i> | <i>Million Eggs</i> |
| AL | 190 | 52 | 138 |
| AR | 284 | 102 | 182 |
| CA | 509 | | |
| CO | 82 | | |
| CT | 71 | | |
| FL | 221 | 209 | 12 |
| GA | 415 | 240 | 175 |
| HI | 10.1 | 10.1 | 0.0 |
| IL | 75 | 72 | 3 |
| IN | 483 | 471 | 12 |
| IA | 837 | | |
| ME | 88 | | |
| MD | 72 | 68 | 4 |
| MI | 157 | | |
| MN | 256 | 247 | 9 |
| MS | 130 | 40 | 90 |
| MO | 149 | | |
| NE | 238 | 238 | 0 |
| NY | 89 | | |
| NC | 210 | 73 | 137 |
| OH | 646 | | |
| OK | 79 | 45 | 34 |
| OR | 62 | 60 | 2 |
| PA | 534 | 517 | 17 |
| SC | 113 | 94 | 19 |
| SD | 48 | 48 | 0 |
| TX | 393 | | |
| VA | 65 | 30 | 35 |
| WA | 115 | | |
| WI | 91 | | |
| 30 Sts | 6,712 | 5,710 | 1,002 |
| Oth Sts ² | 437 | 347 | 88 |
| US | 7,149 | 6,057 | 1,090 |

¹ Data by type of flock not shown for some States to avoid disclosing individual operations.

² Estimates for individual States are not available.

**Eggs: Production by Type During May,
30 Selected States and US, 1998-99**

| State | Total | | Table Egg Type ¹ | | All Hatching Type ¹ | |
|----------------------|---------------------|---------------------|-----------------------------|---------------------|--------------------------------|---------------------|
| | 1998 | 1999 | 1998 | 1999 | 1998 | 1999 |
| | <i>Million Eggs</i> | <i>Million Eggs</i> | <i>Million Eggs</i> | <i>Million Eggs</i> | <i>Million Eggs</i> | <i>Million Eggs</i> |
| AL | 214 | 210 | 94 | 84 | 120 | 126 |
| AR | 280 | 290 | 94 | 100 | 186 | 190 |
| CA | 536 | 532 | | | | |
| CO | 79 | 76 | | | | |
| CT | 64 | 67 | | | | |
| FL | 207 | 225 | 194 | 213 | 13 | 12 |
| GA | 430 | 424 | 252 | 237 | 178 | 187 |
| HI | 13.2 | 13.1 | 13.2 | 13.1 | 0.0 | 0.0 |
| IL | 69 | 74 | 65 | 70 | 4 | 4 |
| IN | 492 | 490 | 480 | 478 | 12 | 12 |
| IA | 507 | 592 | | | | |
| ME | 113 | 118 | | | | |
| MD | 73 | 77 | 67 | 71 | 6 | 6 |
| MI | 114 | 124 | | | | |
| MN | 274 | 266 | 263 | 255 | 11 | 11 |
| MS | 135 | 127 | 42 | 33 | 93 | 94 |
| MO | 135 | 150 | | | | |
| NE | 231 | 239 | 231 | 239 | 0 | 0 |
| NY | 84 | 84 | | | | |
| NC | 218 | 218 | 86 | 79 | 132 | 139 |
| OH | 618 | 729 | | | | |
| OK | 81 | 82 | 47 | 46 | 34 | 36 |
| OR | 64 | 63 | 63 | 62 | 1 | 1 |
| PA | 493 | 513 | 477 | 495 | 16 | 18 |
| SC | 100 | 110 | 82 | 91 | 18 | 19 |
| SD | 54 | 52 | 54 | 52 | 0 | 0 |
| TX | 337 | 364 | | | | |
| VA | 77 | 69 | 36 | 31 | 41 | 38 |
| WA | 118 | 108 | | | | |
| WI | 89 | 84 | | | | |
| 30 Sts | 6,299 | 6,570 | 5,301 | 5,539 | 999 | 1,032 |
| Oth Sts ² | 369 | 394 | 287 | 309 | 82 | 85 |
| US | 6,668 | 6,964 | 5,588 | 5,848 | 1,081 | 1,117 |

¹ Data by type of flock not shown for some States to avoid disclosing individual operations.

² Estimates for individual States are not available.

**Eggs: Production by Type During May,
30 Selected States and US, 2000-01**

| State | Total | | Table Egg Type ¹ | | All Hatching Type ¹ | |
|----------------------|---------------------|---------------------|-----------------------------|---------------------|--------------------------------|---------------------|
| | 2000 | 2001 | 2000 | 2001 | 2000 | 2001 |
| | <i>Million Eggs</i> | <i>Million Eggs</i> | <i>Million Eggs</i> | <i>Million Eggs</i> | <i>Million Eggs</i> | <i>Million Eggs</i> |
| AL | 198 | 203 | 63 | 64 | 135 | 139 |
| AR | 305 | 293 | 114 | 106 | 191 | 187 |
| CA | 517 | 513 | | | | |
| CO | 86 | 76 | | | | |
| CT | 70 | 73 | | | | |
| FL | 217 | 222 | 205 | 208 | 12 | 14 |
| GA | 420 | 414 | 237 | 233 | 183 | 181 |
| HI | 12.6 | 11.3 | 12.6 | 11.3 | 0.0 | 0.0 |
| IL | 79 | 71 | 74 | 68 | 5 | 3 |
| IN | 524 | 507 | 511 | 495 | 13 | 12 |
| IA | 669 | 745 | | | | |
| ME | 100 | 101 | | | | |
| MD | 74 | 81 | 67 | 74 | 7 | 7 |
| MI | 132 | 144 | | | | |
| MN | 279 | 261 | 269 | 251 | 10 | 10 |
| MS | 138 | 131 | 44 | 40 | 94 | 91 |
| MO | 132 | 153 | | | | |
| NE | 250 | 257 | 250 | 257 | 0 | 0 |
| NY | 92 | 96 | | | | |
| NC | 212 | 214 | 78 | 75 | 134 | 139 |
| OH | 699 | 686 | | | | |
| OK | 82 | 79 | 46 | 44 | 36 | 35 |
| OR | 67 | 69 | 66 | 67 | 1 | 2 |
| PA | 518 | 560 | 497 | 539 | 21 | 21 |
| SC | 104 | 118 | 86 | 99 | 18 | 19 |
| SD | 51 | 46 | 51 | 46 | 0 | 0 |
| TX | 369 | 408 | | | | |
| VA | 71 | 70 | 32 | 34 | 39 | 36 |
| WA | 114 | 114 | | | | |
| WI | 99 | 97 | | | | |
| 30 Sts | 6,681 | 6,813 | 5,644 | 5,779 | 1,037 | 1,034 |
| Oth Sts ² | 446 | 457 | 349 | 364 | 97 | 92 |
| US | 7,127 | 7,270 | 5,993 | 6,143 | 1,134 | 1,126 |

¹ Data by type of flock not shown for some States to avoid disclosing individual operations.

² Estimates for individual States are not available.

**Eggs: Production by Type During May,
30 Selected States and US, 2002**

| State | Total | Table Egg Type ¹ | All Hatching Type ¹ |
|----------------------|---------------------|-----------------------------|--------------------------------|
| | 2002 | 2002 | 2002 |
| | <i>Million Eggs</i> | <i>Million Eggs</i> | <i>Million Eggs</i> |
| AL | 193 | 50 | 143 |
| AR | 290 | 104 | 186 |
| CA | 521 | | |
| CO | 88 | | |
| CT | 71 | | |
| FL | 230 | 217 | 13 |
| GA | 413 | 228 | 185 |
| HI | 9.9 | 9.9 | 0.0 |
| IL | 78 | 75 | 3 |
| IN | 499 | 486 | 13 |
| IA | 851 | | |
| ME | 95 | | |
| MD | 78 | 73 | 5 |
| MI | 162 | | |
| MN | 262 | 253 | 9 |
| MS | 133 | 39 | 94 |
| MO | 154 | | |
| NE | 255 | 255 | 0 |
| NY | 91 | | |
| NC | 217 | 74 | 143 |
| OH | 663 | | |
| OK | 81 | 46 | 35 |
| OR | 65 | 63 | 2 |
| PA | 557 | 538 | 19 |
| SC | 115 | 95 | 20 |
| SD | 49 | 49 | 0 |
| TX | 392 | | |
| VA | 60 | 27 | 33 |
| WA | 117 | | |
| WI | 89 | | |
| 30 Sts | 6,879 | 5,837 | 1,042 |
| Oth Sts ² | 456 | 360 | 95 |
| US | 7,335 | 6,197 | 1,137 |

¹ Data by type of flock not shown for some States to avoid disclosing individual operations.

² Estimates for individual States are not available.

**Eggs: Production by Type During June,
30 Selected States and US, 1998-99**

| State | Total | | Table Egg Type ¹ | | All Hatching Type ¹ | |
|----------------------|---------------------|---------------------|-----------------------------|---------------------|--------------------------------|---------------------|
| | 1998 | 1999 | 1998 | 1999 | 1998 | 1999 |
| | <i>Million Eggs</i> | <i>Million Eggs</i> | <i>Million Eggs</i> | <i>Million Eggs</i> | <i>Million Eggs</i> | <i>Million Eggs</i> |
| AL | 202 | 203 | 86 | 77 | 116 | 126 |
| AR | 265 | 286 | 93 | 101 | 172 | 185 |
| CA | 538 | 532 | | | | |
| CO | 72 | 73 | | | | |
| CT | 63 | 64 | | | | |
| FL | 200 | 214 | 188 | 202 | 12 | 12 |
| GA | 407 | 417 | 238 | 232 | 169 | 185 |
| HI | 12.7 | 12.5 | 12.7 | 12.5 | 0.0 | 0.0 |
| IL | 67 | 74 | 63 | 70 | 4 | 4 |
| IN | 485 | 489 | 473 | 477 | 12 | 12 |
| IA | 493 | 564 | | | | |
| ME | 109 | 108 | | | | |
| MD | 73 | 71 | 66 | 65 | 7 | 6 |
| MI | 114 | 119 | | | | |
| MN | 264 | 259 | 254 | 249 | 10 | 10 |
| MS | 127 | 125 | 39 | 33 | 88 | 92 |
| MO | 131 | 141 | | | | |
| NE | 223 | 235 | 223 | 235 | 0 | 0 |
| NY | 83 | 81 | | | | |
| NC | 214 | 210 | 86 | 77 | 128 | 133 |
| OH | 602 | 681 | | | | |
| OK | 76 | 80 | 44 | 44 | 32 | 36 |
| OR | 62 | 63 | 61 | 62 | 1 | 1 |
| PA | 476 | 489 | 461 | 472 | 15 | 17 |
| SC | 95 | 107 | 78 | 89 | 17 | 18 |
| SD | 52 | 49 | 52 | 49 | 0 | 0 |
| TX | 323 | 365 | | | | |
| VA | 73 | 73 | 35 | 35 | 38 | 38 |
| WA | 115 | 105 | | | | |
| WI | 87 | 83 | | | | |
| 30 Sts | 6,104 | 6,373 | 5,158 | 5,366 | 947 | 1,008 |
| Oth Sts ² | 355 | 389 | 279 | 307 | 76 | 82 |
| US | 6,459 | 6,762 | 5,437 | 5,673 | 1,023 | 1,090 |

¹ Data by type of flock not shown for some States to avoid disclosing individual operations.

² Estimates for individual States are not available.

**Eggs: Production by Type During June,
30 Selected States and US, 2000-01**

| State | Total | | Table Egg Type ¹ | | All Hatching Type ¹ | |
|----------------------|---------------------|---------------------|-----------------------------|---------------------|--------------------------------|---------------------|
| | 2000 | 2001 | 2000 | 2001 | 2000 | 2001 |
| | <i>Million Eggs</i> | <i>Million Eggs</i> | <i>Million Eggs</i> | <i>Million Eggs</i> | <i>Million Eggs</i> | <i>Million Eggs</i> |
| AL | 192 | 196 | 59 | 60 | 133 | 136 |
| AR | 292 | 284 | 110 | 106 | 182 | 178 |
| CA | 503 | 499 | | | | |
| CO | 81 | 78 | | | | |
| CT | 69 | 73 | | | | |
| FL | 208 | 216 | 197 | 202 | 11 | 14 |
| GA | 402 | 392 | 230 | 218 | 172 | 174 |
| HI | 11.8 | 10.9 | 11.8 | 10.9 | 0.0 | 0.0 |
| IL | 75 | 72 | 71 | 68 | 4 | 4 |
| IN | 502 | 495 | 490 | 483 | 12 | 12 |
| IA | 639 | 727 | | | | |
| ME | 90 | 95 | | | | |
| MD | 65 | 74 | 59 | 68 | 6 | 6 |
| MI | 133 | 142 | | | | |
| MN | 273 | 249 | 263 | 239 | 10 | 10 |
| MS | 130 | 126 | 41 | 38 | 89 | 88 |
| MO | 132 | 146 | | | | |
| NE | 238 | 243 | 238 | 243 | 0 | 0 |
| NY | 90 | 97 | | | | |
| NC | 203 | 202 | 76 | 68 | 127 | 134 |
| OH | 662 | 665 | | | | |
| OK | 77 | 75 | 44 | 42 | 33 | 33 |
| OR | 63 | 67 | 62 | 65 | 1 | 2 |
| PA | 497 | 541 | 477 | 522 | 20 | 19 |
| SC | 101 | 116 | 83 | 98 | 18 | 18 |
| SD | 49 | 42 | 49 | 42 | 0 | 0 |
| TX | 348 | 385 | | | | |
| VA | 69 | 63 | 32 | 30 | 37 | 33 |
| WA | 110 | 107 | | | | |
| WI | 88 | 99 | | | | |
| 30 Sts | 6,393 | 6,577 | 5,408 | 5,581 | 985 | 996 |
| Oth Sts ² | 432 | 445 | 337 | 355 | 95 | 89 |
| US | 6,825 | 7,022 | 5,745 | 5,936 | 1,080 | 1,085 |

¹ Data by type of flock not shown for some States to avoid disclosing individual operations.

² Estimates for individual States are not available.

**Eggs: Production by Type During June,
30 Selected States and US, 2002**

| State | Total | Table Egg Type ¹ | All Hatching Type ¹ |
|----------------------|---------------------|-----------------------------|--------------------------------|
| | 2002 | 2002 | 2002 |
| | <i>Million Eggs</i> | <i>Million Eggs</i> | <i>Million Eggs</i> |
| AL | 185 | 45 | 140 |
| AR | 278 | 99 | 179 |
| CA | 515 | | |
| CO | 84 | | |
| CT | 69 | | |
| FL | 221 | 209 | 12 |
| GA | 393 | 214 | 179 |
| HI | 9.6 | 9.6 | 0.0 |
| IL | 72 | 69 | 3 |
| IN | 493 | 481 | 12 |
| IA | 816 | | |
| ME | 91 | | |
| MD | 75 | 71 | 4 |
| MI | 157 | | |
| MN | 264 | 255 | 9 |
| MS | 130 | 40 | 90 |
| MO | 151 | | |
| NE | 251 | 251 | 0 |
| NY | 89 | | |
| NC | 207 | 72 | 135 |
| OH | 667 | | |
| OK | 80 | 46 | 34 |
| OR | 61 | 59 | 2 |
| PA | 540 | 522 | 18 |
| SC | 111 | 92 | 19 |
| SD | 46 | 46 | 0 |
| TX | 389 | | |
| VA | 54 | 24 | 30 |
| WA | 116 | | |
| WI | 91 | | |
| 30 Sts | 6,706 | 5,706 | 1,000 |
| Oth Sts ² | 460 | 369 | 91 |
| US | 7,166 | 6,075 | 1,091 |

¹ Data by type of flock not shown for some States to avoid disclosing individual operations.

² Estimates for individual States are not available.

**Eggs: Production by Type During July,
30 Selected States and US, 1998-99**

| State | Total | | Table Egg Type ¹ | | All Hatching Type ¹ | |
|----------------------|---------------------|---------------------|-----------------------------|---------------------|--------------------------------|---------------------|
| | 1998 | 1999 | 1998 | 1999 | 1998 | 1999 |
| | <i>Million Eggs</i> | <i>Million Eggs</i> | <i>Million Eggs</i> | <i>Million Eggs</i> | <i>Million Eggs</i> | <i>Million Eggs</i> |
| AL | 206 | 207 | 84 | 77 | 122 | 130 |
| AR | 269 | 297 | 98 | 108 | 171 | 189 |
| CA | 564 | 542 | | | | |
| CO | 80 | 75 | | | | |
| CT | 66 | 69 | | | | |
| FL | 208 | 222 | 195 | 209 | 13 | 13 |
| GA | 421 | 424 | 247 | 235 | 174 | 189 |
| HI | 12.6 | 12.2 | 12.6 | 12.2 | 0.0 | 0.0 |
| IL | 72 | 72 | 67 | 68 | 5 | 4 |
| IN | 503 | 500 | 491 | 487 | 12 | 13 |
| IA | 519 | 575 | | | | |
| ME | 112 | 110 | | | | |
| MD | 73 | 68 | 65 | 62 | 8 | 6 |
| MI | 121 | 132 | | | | |
| MN | 262 | 268 | 252 | 258 | 10 | 10 |
| MS | 130 | 130 | 41 | 36 | 89 | 94 |
| MO | 142 | 134 | | | | |
| NE | 232 | 240 | 232 | 240 | 0 | 0 |
| NY | 86 | 83 | | | | |
| NC | 217 | 215 | 85 | 81 | 132 | 134 |
| OH | 617 | 684 | | | | |
| OK | 77 | 80 | 45 | 45 | 32 | 35 |
| OR | 62 | 66 | 61 | 65 | 1 | 1 |
| PA | 506 | 503 | 491 | 487 | 15 | 16 |
| SC | 99 | 106 | 82 | 88 | 17 | 18 |
| SD | 53 | 51 | 53 | 51 | 0 | 0 |
| TX | 360 | 373 | | | | |
| VA | 73 | 77 | 35 | 38 | 38 | 39 |
| WA | 119 | 110 | | | | |
| WI | 91 | 91 | | | | |
| 30 Sts | 6,353 | 6,516 | 5,386 | 5,494 | 968 | 1,023 |
| Oth Sts ² | 369 | 408 | 291 | 325 | 78 | 83 |
| US | 6,722 | 6,924 | 5,677 | 5,819 | 1,046 | 1,106 |

¹ Data by type of flock not shown for some States to avoid disclosing individual operations.

² Estimates for individual States are not available.

**Eggs: Production by Type During July,
30 Selected States and US, 2000-01**

| State | Total | | Table Egg Type ¹ | | All Hatching Type ¹ | |
|----------------------|---------------------|---------------------|-----------------------------|---------------------|--------------------------------|---------------------|
| | 2000 | 2001 | 2000 | 2001 | 2000 | 2001 |
| | <i>Million Eggs</i> | <i>Million Eggs</i> | <i>Million Eggs</i> | <i>Million Eggs</i> | <i>Million Eggs</i> | <i>Million Eggs</i> |
| AL | 200 | 203 | 62 | 61 | 138 | 142 |
| AR | 299 | 283 | 114 | 106 | 185 | 177 |
| CA | 526 | 513 | | | | |
| CO | 83 | 80 | | | | |
| CT | 75 | 75 | | | | |
| FL | 220 | 227 | 209 | 212 | 11 | 15 |
| GA | 427 | 416 | 249 | 240 | 178 | 176 |
| HI | 12.2 | 10.9 | 12.2 | 10.9 | 0.0 | 0.0 |
| IL | 79 | 78 | 75 | 74 | 4 | 4 |
| IN | 515 | 511 | 502 | 498 | 13 | 13 |
| IA | 651 | 754 | | | | |
| ME | 87 | 99 | | | | |
| MD | 63 | 75 | 57 | 70 | 6 | 5 |
| MI | 144 | 143 | | | | |
| MN | 275 | 260 | 265 | 251 | 10 | 9 |
| MS | 133 | 130 | 42 | 40 | 91 | 90 |
| MO | 135 | 142 | | | | |
| NE | 249 | 249 | 249 | 249 | 0 | 0 |
| NY | 95 | 99 | | | | |
| NC | 206 | 208 | 78 | 73 | 128 | 135 |
| OH | 707 | 659 | | | | |
| OK | 79 | 78 | 45 | 44 | 34 | 34 |
| OR | 65 | 71 | 64 | 69 | 1 | 2 |
| PA | 529 | 561 | 508 | 542 | 21 | 19 |
| SC | 105 | 123 | 87 | 104 | 18 | 19 |
| SD | 49 | 46 | 49 | 46 | 0 | 0 |
| TX | 355 | 391 | | | | |
| VA | 70 | 65 | 34 | 33 | 36 | 32 |
| WA | 114 | 111 | | | | |
| WI | 96 | 104 | | | | |
| 30 Sts | 6,643 | 6,765 | 5,634 | 5,757 | 1,009 | 1,008 |
| Oth Sts ² | 444 | 461 | 343 | 369 | 101 | 91 |
| US | 7,087 | 7,226 | 5,977 | 6,126 | 1,110 | 1,099 |

¹ Data by type of flock not shown for some States to avoid disclosing individual operations.

² Estimates for individual States are not available.

**Eggs: Production by Type During July,
30 Selected States and US, 2002**

| State | Total | Table Egg Type ¹ | All Hatching Type ¹ |
|----------------------|---------------------|-----------------------------|--------------------------------|
| | 2002 | 2002 | 2002 |
| | <i>Million Eggs</i> | <i>Million Eggs</i> | <i>Million Eggs</i> |
| AL | 187 | 45 | 142 |
| AR | 282 | 99 | 183 |
| CA | 529 | | |
| CO | 90 | | |
| CT | 72 | | |
| FL | 220 | 208 | 12 |
| GA | 397 | 216 | 181 |
| HI | 10.0 | 10.0 | 0.0 |
| IL | 68 | 65 | 3 |
| IN | 501 | 490 | 11 |
| IA | 879 | | |
| ME | 96 | | |
| MD | 78 | 75 | 3 |
| MI | 166 | | |
| MN | 267 | 257 | 10 |
| MS | 137 | 42 | 95 |
| MO | 161 | | |
| NE | 261 | 261 | 0 |
| NY | 91 | | |
| NC | 212 | 77 | 135 |
| OH | 688 | | |
| OK | 82 | 47 | 35 |
| OR | 60 | 58 | 2 |
| PA | 552 | 535 | 17 |
| SC | 115 | 96 | 19 |
| SD | 46 | 46 | 0 |
| TX | 405 | | |
| VA | 58 | 28 | 30 |
| WA | 122 | | |
| WI | 99 | | |
| 30 Sts | 6,931 | 5,915 | 1,016 |
| Oth Sts ² | 471 | 381 | 90 |
| US | 7,402 | 6,296 | 1,106 |

¹ Data by type of flock not shown for some States to avoid disclosing individual operations.

² Estimates for individual States are not available.

**Eggs: Production by Type During August,
30 Selected States and US, 1998-99**

| State | Total | | Table Egg Type ¹ | | All Hatching Type ¹ | |
|----------------------|---------------------|---------------------|-----------------------------|---------------------|--------------------------------|---------------------|
| | 1998 | 1999 | 1998 | 1999 | 1998 | 1999 |
| | <i>Million Eggs</i> | <i>Million Eggs</i> | <i>Million Eggs</i> | <i>Million Eggs</i> | <i>Million Eggs</i> | <i>Million Eggs</i> |
| AL | 208 | 205 | 86 | 75 | 122 | 130 |
| AR | 264 | 293 | 91 | 107 | 173 | 186 |
| CA | 559 | 546 | | | | |
| CO | 80 | 78 | | | | |
| CT | 68 | 69 | | | | |
| FL | 203 | 227 | 191 | 214 | 12 | 13 |
| GA | 422 | 417 | 247 | 234 | 175 | 183 |
| HI | 13.0 | 11.9 | 13.0 | 11.9 | 0.0 | 0.0 |
| IL | 70 | 75 | 66 | 72 | 4 | 3 |
| IN | 505 | 495 | 493 | 482 | 12 | 13 |
| IA | 509 | 601 | | | | |
| ME | 113 | 114 | | | | |
| MD | 69 | 64 | 62 | 58 | 7 | 6 |
| MI | 126 | 140 | | | | |
| MN | 261 | 271 | 251 | 261 | 10 | 10 |
| MS | 132 | 131 | 44 | 39 | 88 | 92 |
| MO | 145 | 136 | | | | |
| NE | 227 | 239 | 227 | 239 | 0 | 0 |
| NY | 83 | 85 | | | | |
| NC | 211 | 213 | 81 | 81 | 130 | 132 |
| OH | 612 | 696 | | | | |
| OK | 76 | 82 | 45 | 47 | 31 | 35 |
| OR | 61 | 63 | 60 | 62 | 1 | 1 |
| PA | 502 | 512 | 488 | 496 | 14 | 16 |
| SC | 98 | 106 | 81 | 88 | 17 | 18 |
| SD | 53 | 51 | 53 | 51 | 0 | 0 |
| TX | 368 | 374 | | | | |
| VA | 73 | 73 | 35 | 33 | 38 | 40 |
| WA | 119 | 111 | | | | |
| WI | 89 | 91 | | | | |
| 30 Sts | 6,319 | 6,570 | 5,360 | 5,560 | 960 | 1,010 |
| Oth Sts ² | 377 | 422 | 298 | 337 | 79 | 85 |
| US | 6,696 | 6,992 | 5,658 | 5,897 | 1,039 | 1,095 |

¹ Data by type of flock not shown for some States to avoid disclosing individual operations.

² Estimates for individual States are not available.

**Eggs: Production by Type During August,
30 Selected States and US, 2000-01**

| State | Total | | Table Egg Type ¹ | | All Hatching Type ¹ | |
|----------------------|---------------------|---------------------|-----------------------------|---------------------|--------------------------------|---------------------|
| | 2000 | 2001 | 2000 | 2001 | 2000 | 2001 |
| | <i>Million Eggs</i> | <i>Million Eggs</i> | <i>Million Eggs</i> | <i>Million Eggs</i> | <i>Million Eggs</i> | <i>Million Eggs</i> |
| AL | 200 | 202 | 61 | 62 | 139 | 140 |
| AR | 296 | 273 | 115 | 103 | 181 | 170 |
| CA | 534 | 512 | | | | |
| CO | 80 | 81 | | | | |
| CT | 77 | 71 | | | | |
| FL | 229 | 231 | 218 | 217 | 11 | 14 |
| GA | 426 | 426 | 251 | 252 | 175 | 174 |
| HI | 12.0 | 10.4 | 12.0 | 10.4 | 0.0 | 0.0 |
| IL | 80 | 79 | 76 | 75 | 4 | 4 |
| IN | 505 | 513 | 492 | 500 | 13 | 13 |
| IA | 647 | 756 | | | | |
| ME | 85 | 89 | | | | |
| MD | 65 | 77 | 60 | 72 | 5 | 5 |
| MI | 140 | 136 | | | | |
| MN | 278 | 270 | 269 | 261 | 9 | 9 |
| MS | 130 | 132 | 41 | 42 | 89 | 90 |
| MO | 140 | 140 | | | | |
| NE | 260 | 259 | 260 | 259 | 0 | 0 |
| NY | 96 | 96 | | | | |
| NC | 204 | 214 | 80 | 76 | 124 | 138 |
| OH | 708 | 657 | | | | |
| OK | 79 | 78 | 46 | 45 | 33 | 33 |
| OR | 67 | 69 | 65 | 67 | 2 | 2 |
| PA | 547 | 572 | 526 | 554 | 21 | 18 |
| SC | 111 | 124 | 93 | 105 | 18 | 19 |
| SD | 51 | 51 | 51 | 51 | 0 | 0 |
| TX | 362 | 389 | | | | |
| VA | 68 | 66 | 34 | 35 | 34 | 31 |
| WA | 110 | 114 | | | | |
| WI | 104 | 101 | | | | |
| 30 Sts | 6,691 | 6,788 | 5,698 | 5,795 | 993 | 993 |
| Oth Sts ² | 442 | 466 | 344 | 375 | 98 | 90 |
| US | 7,133 | 7,254 | 6,042 | 6,170 | 1,091 | 1,083 |

¹ Data by type of flock not shown for some States to avoid disclosing individual operations.

² Estimates for individual States are not available.

**Eggs: Production by Type During August,
30 Selected States and US, 2002**

| State | Total | Table Egg Type ¹ | All Hatching Type ¹ |
|----------------------|---------------------|-----------------------------|--------------------------------|
| | 2002 | 2002 | 2002 |
| | <i>Million Eggs</i> | <i>Million Eggs</i> | <i>Million Eggs</i> |
| AL | 189 | 48 | 141 |
| AR | 280 | 97 | 183 |
| CA | 526 | | |
| CO | 92 | | |
| CT | 69 | | |
| FL | 228 | 215 | 13 |
| GA | 408 | 230 | 178 |
| HI | 9.6 | 9.6 | 0.0 |
| IL | 71 | 67 | 4 |
| IN | 514 | 502 | 12 |
| IA | 880 | | |
| ME | 92 | | |
| MD | 78 | 75 | 3 |
| MI | 167 | | |
| MN | 263 | 253 | 10 |
| MS | 139 | 42 | 97 |
| MO | 162 | | |
| NE | 261 | 261 | 0 |
| NY | 92 | | |
| NC | 212 | 81 | 131 |
| OH | 690 | | |
| OK | 81 | 47 | 34 |
| OR | 63 | 61 | 2 |
| PA | 550 | 534 | 16 |
| SC | 113 | 95 | 18 |
| SD | 46 | 46 | 0 |
| TX | 397 | | |
| VA | 58 | 29 | 29 |
| WA | 115 | | |
| WI | 96 | | |
| 30 Sts | 6,942 | 5,935 | 1,007 |
| Oth Sts ² | 466 | 379 | 87 |
| US | 7,408 | 6,314 | 1,094 |

¹ Data by type of flock not shown for some States to avoid disclosing individual operations.

² Estimates for individual States are not available.

**Eggs: Production by Type During September,
30 Selected States and US, 1998-99**

| State | Total | | Table Egg Type ¹ | | All Hatching Type ¹ | |
|----------------------|---------------------|---------------------|-----------------------------|---------------------|--------------------------------|---------------------|
| | 1998 | 1999 | 1998 | 1999 | 1998 | 1999 |
| | <i>Million Eggs</i> | <i>Million Eggs</i> | <i>Million Eggs</i> | <i>Million Eggs</i> | <i>Million Eggs</i> | <i>Million Eggs</i> |
| AL | 202 | 199 | 87 | 72 | 115 | 127 |
| AR | 252 | 290 | 83 | 105 | 169 | 185 |
| CA | 540 | 551 | | | | |
| CO | 76 | 81 | | | | |
| CT | 66 | 67 | | | | |
| FL | 193 | 224 | 181 | 212 | 12 | 12 |
| GA | 407 | 419 | 239 | 242 | 168 | 177 |
| HI | 12.7 | 11.9 | 12.7 | 11.9 | 0.0 | 0.0 |
| IL | 64 | 84 | 60 | 81 | 4 | 3 |
| IN | 489 | 483 | 478 | 472 | 11 | 11 |
| IA | 489 | 603 | | | | |
| ME | 113 | 108 | | | | |
| MD | 70 | 63 | 63 | 57 | 7 | 6 |
| MI | 122 | 132 | | | | |
| MN | 263 | 261 | 253 | 251 | 10 | 10 |
| MS | 126 | 127 | 40 | 38 | 86 | 89 |
| MO | 147 | 136 | | | | |
| NE | 221 | 238 | 221 | 238 | 0 | 0 |
| NY | 79 | 83 | | | | |
| NC | 203 | 207 | 81 | 82 | 122 | 125 |
| OH | 610 | 674 | | | | |
| OK | 75 | 78 | 45 | 45 | 30 | 33 |
| OR | 56 | 61 | 55 | 60 | 1 | 1 |
| PA | 480 | 506 | 467 | 491 | 13 | 15 |
| SC | 96 | 103 | 79 | 86 | 17 | 17 |
| SD | 50 | 49 | 50 | 49 | 0 | 0 |
| TX | 347 | 363 | | | | |
| VA | 71 | 69 | 34 | 33 | 37 | 36 |
| WA | 114 | 107 | | | | |
| WI | 82 | 88 | | | | |
| 30 Sts | 6,116 | 6,466 | 5,193 | 5,488 | 924 | 978 |
| Oth Sts ² | 367 | 414 | 291 | 328 | 76 | 86 |
| US | 6,483 | 6,880 | 5,484 | 5,816 | 1,000 | 1,064 |

¹ Data by type of flock not shown for some States to avoid disclosing individual operations.

² Estimates for individual States are not available.

**Eggs: Production by Type During September,
30 Selected States and US, 2000-01**

| State | Total | | Table Egg Type ¹ | | All Hatching Type ¹ | |
|----------------------|---------------------|---------------------|-----------------------------|---------------------|--------------------------------|---------------------|
| | 2000 | 2001 | 2000 | 2001 | 2000 | 2001 |
| | <i>Million Eggs</i> | <i>Million Eggs</i> | <i>Million Eggs</i> | <i>Million Eggs</i> | <i>Million Eggs</i> | <i>Million Eggs</i> |
| AL | 193 | 194 | 61 | 59 | 132 | 135 |
| AR | 281 | 267 | 107 | 100 | 174 | 167 |
| CA | 515 | 499 | | | | |
| CO | 75 | 81 | | | | |
| CT | 71 | 67 | | | | |
| FL | 222 | 223 | 211 | 209 | 11 | 14 |
| GA | 403 | 418 | 238 | 247 | 165 | 171 |
| HI | 11.0 | 9.8 | 11.0 | 9.8 | 0.0 | 0.0 |
| IL | 77 | 78 | 73 | 74 | 4 | 4 |
| IN | 488 | 502 | 476 | 490 | 12 | 12 |
| IA | 635 | 754 | | | | |
| ME | 88 | 86 | | | | |
| MD | 65 | 74 | 60 | 70 | 5 | 4 |
| MI | 133 | 131 | | | | |
| MN | 267 | 266 | 258 | 257 | 9 | 9 |
| MS | 124 | 124 | 40 | 39 | 84 | 85 |
| MO | 137 | 142 | | | | |
| NE | 257 | 251 | 257 | 251 | 0 | 0 |
| NY | 93 | 93 | | | | |
| NC | 196 | 211 | 79 | 76 | 117 | 135 |
| OH | 662 | 663 | | | | |
| OK | 76 | 74 | 44 | 43 | 32 | 31 |
| OR | 65 | 66 | 63 | 64 | 2 | 2 |
| PA | 529 | 552 | 510 | 535 | 19 | 17 |
| SC | 110 | 119 | 92 | 101 | 18 | 18 |
| SD | 50 | 48 | 50 | 48 | 0 | 0 |
| TX | 357 | 376 | | | | |
| VA | 61 | 59 | 30 | 31 | 31 | 28 |
| WA | 100 | 109 | | | | |
| WI | 104 | 98 | | | | |
| 30 Sts | 6,445 | 6,635 | 5,501 | 5,670 | 944 | 965 |
| Oth Sts ² | 433 | 444 | 342 | 358 | 91 | 86 |
| US | 6,878 | 7,079 | 5,843 | 6,028 | 1,035 | 1,051 |

¹ Data by type of flock not shown for some States to avoid disclosing individual operations.

² Estimates for individual States are not available.

**Eggs: Production by Type During September,
30 Selected States and US, 2002**

| State | Total | Table Egg Type ¹ | All Hatching Type ¹ |
|----------------------|---------------------|-----------------------------|--------------------------------|
| | 2002 | 2002 | 2002 |
| | <i>Million Eggs</i> | <i>Million Eggs</i> | <i>Million Eggs</i> |
| AL | 187 | 50 | 137 |
| AR | 265 | 94 | 171 |
| CA | 516 | | |
| CO | 88 | | |
| CT | 66 | | |
| FL | 226 | 213 | 13 |
| GA | 408 | 237 | 171 |
| HI | 9.1 | 9.1 | 0.0 |
| IL | 70 | 67 | 3 |
| IN | 519 | 507 | 12 |
| IA | 840 | | |
| ME | 86 | | |
| MD | 74 | 71 | 3 |
| MI | 156 | | |
| MN | 257 | 248 | 9 |
| MS | 131 | 40 | 91 |
| MO | 157 | | |
| NE | 255 | 255 | 0 |
| NY | 90 | | |
| NC | 203 | 77 | 126 |
| OH | 661 | | |
| OK | 77 | 45 | 32 |
| OR | 63 | 61 | 2 |
| PA | 532 | 518 | 14 |
| SC | 113 | 95 | 18 |
| SD | 46 | 46 | 0 |
| TX | 388 | | |
| VA | 56 | 29 | 27 |
| WA | 105 | | |
| WI | 89 | | |
| 30 Sts | 6,733 | 5,772 | 960 |
| Oth Sts ² | 460 | 373 | 87 |
| US | 7,193 | 6,145 | 1,047 |

¹ Data by type of flock not shown for some States to avoid disclosing individual operations.

² Estimates for individual States are not available.

**Eggs: Production by Type During October,
30 Selected States and US, 1998-99**

| State | Total | | Table Egg Type ¹ | | All Hatching Type ¹ | |
|----------------------|---------------------|---------------------|-----------------------------|---------------------|--------------------------------|---------------------|
| | 1998 | 1999 | 1998 | 1999 | 1998 | 1999 |
| | <i>Million Eggs</i> | <i>Million Eggs</i> | <i>Million Eggs</i> | <i>Million Eggs</i> | <i>Million Eggs</i> | <i>Million Eggs</i> |
| AL | 217 | 208 | 97 | 79 | 120 | 129 |
| AR | 269 | 299 | 92 | 109 | 177 | 190 |
| CA | 561 | 571 | | | | |
| CO | 82 | 87 | | | | |
| CT | 71 | 72 | | | | |
| FL | 213 | 236 | 200 | 224 | 13 | 12 |
| GA | 436 | 447 | 261 | 261 | 175 | 186 |
| HI | 12.7 | 12.1 | 12.7 | 12.1 | 0.0 | 0.0 |
| IL | 65 | 89 | 61 | 85 | 4 | 4 |
| IN | 499 | 495 | 487 | 484 | 12 | 11 |
| IA | 514 | 618 | | | | |
| ME | 120 | 110 | | | | |
| MD | 71 | 70 | 64 | 64 | 7 | 6 |
| MI | 129 | 137 | | | | |
| MN | 270 | 266 | 260 | 257 | 10 | 9 |
| MS | 130 | 133 | 39 | 40 | 91 | 93 |
| MO | 155 | 138 | | | | |
| NE | 230 | 250 | 230 | 250 | 0 | 0 |
| NY | 84 | 88 | | | | |
| NC | 216 | 216 | 88 | 89 | 128 | 127 |
| OH | 660 | 698 | | | | |
| OK | 81 | 79 | 48 | 46 | 33 | 33 |
| OR | 57 | 65 | 56 | 64 | 1 | 1 |
| PA | 505 | 528 | 491 | 513 | 14 | 15 |
| SC | 99 | 103 | 81 | 85 | 18 | 18 |
| SD | 51 | 50 | 51 | 50 | 0 | 0 |
| TX | 353 | 374 | | | | |
| VA | 73 | 72 | 37 | 37 | 36 | 35 |
| WA | 117 | 109 | | | | |
| WI | 85 | 95 | | | | |
| 30 Sts | 6,426 | 6,715 | 5,461 | 5,709 | 966 | 1,006 |
| Oth Sts ² | 377 | 437 | 298 | 350 | 79 | 87 |
| US | 6,803 | 7,152 | 5,759 | 6,059 | 1,045 | 1,093 |

¹ Data by type of flock not shown for some States to avoid disclosing individual operations.

² Estimates for individual States are not available.

**Eggs: Production by Type During October,
30 Selected States and US, 2000-01**

| State | Total | | Table Egg Type ¹ | | All Hatching Type ¹ | |
|----------------------|---------------------|---------------------|-----------------------------|---------------------|--------------------------------|---------------------|
| | 2000 | 2001 | 2000 | 2001 | 2000 | 2001 |
| | <i>Million Eggs</i> | <i>Million Eggs</i> | <i>Million Eggs</i> | <i>Million Eggs</i> | <i>Million Eggs</i> | <i>Million Eggs</i> |
| AL | 200 | 199 | 67 | 62 | 133 | 137 |
| AR | 297 | 282 | 114 | 106 | 183 | 176 |
| CA | 531 | 529 | | | | |
| CO | 77 | 78 | | | | |
| CT | 74 | 70 | | | | |
| FL | 237 | 233 | 225 | 220 | 12 | 13 |
| GA | 420 | 447 | 246 | 268 | 174 | 179 |
| HI | 11.3 | 9.7 | 11.3 | 9.7 | 0.0 | 0.0 |
| IL | 80 | 84 | 76 | 81 | 4 | 3 |
| IN | 505 | 518 | 492 | 506 | 13 | 12 |
| IA | 675 | 800 | | | | |
| ME | 96 | 97 | | | | |
| MD | 73 | 78 | 67 | 72 | 6 | 6 |
| MI | 138 | 145 | | | | |
| MN | 271 | 269 | 261 | 261 | 10 | 8 |
| MS | 129 | 128 | 43 | 41 | 86 | 87 |
| MO | 137 | 150 | | | | |
| NE | 260 | 255 | 260 | 255 | 0 | 0 |
| NY | 97 | 95 | | | | |
| NC | 208 | 218 | 85 | 80 | 123 | 138 |
| OH | 657 | 682 | | | | |
| OK | 76 | 75 | 45 | 44 | 31 | 31 |
| OR | 69 | 70 | 68 | 68 | 1 | 2 |
| PA | 560 | 564 | 542 | 547 | 18 | 17 |
| SC | 112 | 132 | 94 | 112 | 18 | 20 |
| SD | 52 | 50 | 52 | 50 | 0 | 0 |
| TX | 378 | 397 | | | | |
| VA | 66 | 60 | 34 | 32 | 32 | 28 |
| WA | 107 | 115 | | | | |
| WI | 112 | 108 | | | | |
| 30 Sts | 6,705 | 6,938 | 5,731 | 5,943 | 974 | 995 |
| Oth Sts ² | 451 | 451 | 356 | 363 | 95 | 88 |
| US | 7,156 | 7,389 | 6,087 | 6,306 | 1,069 | 1,083 |

¹ Data by type of flock not shown for some States to avoid disclosing individual operations.

² Estimates for individual States are not available.

**Eggs: Production by Type During October,
30 Selected States and US, 2002**

| State | Total | Table Egg Type ¹ | All Hatching Type ¹ |
|----------------------|---------------------|-----------------------------|--------------------------------|
| | 2002 | 2002 | 2002 |
| | <i>Million Eggs</i> | <i>Million Eggs</i> | <i>Million Eggs</i> |
| AL | 189 | 52 | 137 |
| AR | 274 | 103 | 171 |
| CA | 536 | | |
| CO | 90 | | |
| CT | 70 | | |
| FL | 237 | 226 | 11 |
| GA | 428 | 249 | 179 |
| HI | 9.8 | 9.8 | 0.0 |
| IL | 78 | 74 | 4 |
| IN | 534 | 521 | 13 |
| IA | 885 | | |
| ME | 88 | | |
| MD | 80 | 77 | 3 |
| MI | 160 | | |
| MN | 265 | 256 | 9 |
| MS | 134 | 42 | 92 |
| MO | 159 | | |
| NE | 262 | 262 | 0 |
| NY | 95 | | |
| NC | 212 | 81 | 131 |
| OH | 657 | | |
| OK | 79 | 47 | 32 |
| OR | 66 | 65 | 1 |
| PA | 557 | 543 | 14 |
| SC | 120 | 101 | 19 |
| SD | 46 | 46 | 0 |
| TX | 413 | | |
| VA | 60 | 31 | 29 |
| WA | 109 | | |
| WI | 92 | | |
| 30 Sts | 6,985 | 6,004 | 981 |
| Oth Sts ² | 478 | 390 | 88 |
| US | 7,463 | 6,394 | 1,069 |

¹ Data by type of flock not shown for some States to avoid disclosing individual operations.

² Estimates for individual States are not available.

**Eggs: Production by Type During November,
30 Selected States and US, 1998-99**

| State | Total | | Table Egg Type ¹ | | All Hatching Type ¹ | |
|----------------------|---------------------|---------------------|-----------------------------|---------------------|--------------------------------|---------------------|
| | 1998 | 1999 | 1998 | 1999 | 1998 | 1999 |
| | <i>Million Eggs</i> | <i>Million Eggs</i> | <i>Million Eggs</i> | <i>Million Eggs</i> | <i>Million Eggs</i> | <i>Million Eggs</i> |
| AL | 211 | 204 | 95 | 80 | 116 | 124 |
| AR | 271 | 292 | 98 | 108 | 173 | 184 |
| CA | 566 | 546 | | | | |
| CO | 79 | 85 | | | | |
| CT | 70 | 72 | | | | |
| FL | 231 | 230 | 218 | 219 | 13 | 11 |
| GA | 442 | 442 | 267 | 263 | 175 | 179 |
| HI | 12.5 | 11.6 | 12.5 | 11.6 | 0.0 | 0.0 |
| IL | 62 | 83 | 58 | 78 | 4 | 5 |
| IN | 468 | 498 | 457 | 486 | 11 | 12 |
| IA | 512 | 605 | | | | |
| ME | 122 | 107 | | | | |
| MD | 74 | 78 | 66 | 71 | 8 | 7 |
| MI | 127 | 139 | | | | |
| MN | 256 | 267 | 247 | 259 | 9 | 8 |
| MS | 125 | 132 | 37 | 41 | 88 | 91 |
| MO | 147 | 137 | | | | |
| NE | 227 | 249 | 227 | 249 | 0 | 0 |
| NY | 84 | 86 | | | | |
| NC | 217 | 212 | 89 | 87 | 128 | 125 |
| OH | 655 | 687 | | | | |
| OK | 77 | 76 | 45 | 44 | 32 | 32 |
| OR | 61 | 65 | 60 | 64 | 1 | 1 |
| PA | 501 | 509 | 486 | 493 | 15 | 16 |
| SC | 98 | 102 | 79 | 85 | 19 | 17 |
| SD | 49 | 47 | 49 | 47 | 0 | 0 |
| TX | 362 | 383 | | | | |
| VA | 71 | 69 | 37 | 36 | 34 | 33 |
| WA | 113 | 105 | | | | |
| WI | 80 | 98 | | | | |
| 30 Sts | 6,371 | 6,617 | 5,419 | 5,640 | 952 | 977 |
| Oth Sts ² | 372 | 420 | 296 | 347 | 76 | 73 |
| US | 6,743 | 7,037 | 5,715 | 5,987 | 1,028 | 1,050 |

¹ Data by type of flock not shown for some States to avoid disclosing individual operations.

² Estimates for individual States are not available.

**Eggs: Production by Type During November,
30 Selected States and US, 2000-01**

| State | Total | | Table Egg Type ¹ | | All Hatching Type ¹ | |
|----------------------|---------------------|---------------------|-----------------------------|---------------------|--------------------------------|---------------------|
| | 2000 | 2001 | 2000 | 2001 | 2000 | 2001 |
| | <i>Million Eggs</i> | <i>Million Eggs</i> | <i>Million Eggs</i> | <i>Million Eggs</i> | <i>Million Eggs</i> | <i>Million Eggs</i> |
| AL | 192 | 190 | 64 | 60 | 128 | 130 |
| AR | 294 | 277 | 118 | 111 | 176 | 166 |
| CA | 522 | 524 | | | | |
| CO | 75 | 75 | | | | |
| CT | 74 | 71 | | | | |
| FL | 235 | 237 | 224 | 225 | 11 | 12 |
| GA | 421 | 454 | 252 | 279 | 169 | 175 |
| HI | 11.3 | 9.8 | 11.3 | 9.8 | 0.0 | 0.0 |
| IL | 77 | 83 | 73 | 80 | 4 | 3 |
| IN | 494 | 493 | 481 | 481 | 13 | 12 |
| IA | 691 | 780 | | | | |
| ME | 87 | 88 | | | | |
| MD | 70 | 81 | 63 | 75 | 7 | 6 |
| MI | 137 | 151 | | | | |
| MN | 261 | 249 | 252 | 241 | 9 | 8 |
| MS | 129 | 128 | 43 | 43 | 86 | 85 |
| MO | 139 | 152 | | | | |
| NE | 247 | 239 | 247 | 239 | 0 | 0 |
| NY | 95 | 90 | | | | |
| NC | 210 | 209 | 85 | 78 | 125 | 131 |
| OH | 620 | 658 | | | | |
| OK | 73 | 72 | 43 | 42 | 30 | 30 |
| OR | 68 | 67 | 67 | 66 | 1 | 1 |
| PA | 557 | 543 | 541 | 527 | 16 | 16 |
| SC | 112 | 133 | 95 | 115 | 17 | 18 |
| SD | 50 | 50 | 50 | 50 | 0 | 0 |
| TX | 382 | 400 | | | | |
| VA | 69 | 62 | 38 | 34 | 31 | 28 |
| WA | 108 | 113 | | | | |
| WI | 107 | 114 | | | | |
| 30 Sts | 6,607 | 6,793 | 5,657 | 5,840 | 950 | 953 |
| Oth Sts ² | 448 | 448 | 357 | 364 | 91 | 83 |
| US | 7,055 | 7,241 | 6,014 | 6,204 | 1,041 | 1,036 |

¹ Data by type of flock not shown for some States to avoid disclosing individual operations.

² Estimates for individual States are not available.

**Eggs: Production by Type During November,
30 Selected States and US, 2002**

| State | Total | Table Egg Type ¹ | All Hatching Type ¹ |
|----------------------|---------------------|-----------------------------|--------------------------------|
| | 2002 | 2002 | 2002 |
| | <i>Million Eggs</i> | <i>Million Eggs</i> | <i>Million Eggs</i> |
| AL | 177 | 52 | 125 |
| AR | 272 | 105 | 167 |
| CA | 519 | | |
| CO | 90 | | |
| CT | 69 | | |
| FL | 234 | 223 | 11 |
| GA | 427 | 254 | 173 |
| HI | 9.8 | 9.8 | 0.0 |
| IL | 82 | 79 | 3 |
| IN | 508 | 495 | 13 |
| IA | 860 | | |
| ME | 75 | | |
| MD | 81 | 78 | 3 |
| MI | 156 | | |
| MN | 253 | 244 | 9 |
| MS | 130 | 43 | 87 |
| MO | 155 | | |
| NE | 247 | 247 | 0 |
| NY | 91 | | |
| NC | 207 | 81 | 126 |
| OH | 645 | | |
| OK | 77 | 46 | 31 |
| OR | 66 | 65 | 1 |
| PA | 547 | 532 | 15 |
| SC | 113 | 96 | 17 |
| SD | 44 | 44 | 0 |
| TX | 404 | | |
| VA | 62 | 31 | 31 |
| WA | 113 | | |
| WI | 97 | | |
| 30 Sts | 6,811 | 5,869 | 941 |
| Oth Sts ² | 472 | 390 | 81 |
| US | 7,283 | 6,259 | 1,022 |

¹ Data by type of flock not shown for some States to avoid disclosing individual operations.

² Estimates for individual States are not available.

**Chickens: Layers on Hand by State and United States,
December 1, 1998-99**

| State | Layers 1 Year Old and Older | | Layers 20 Weeks Old But Less Than 1 Year | | Total Layers | |
|----------------------|-----------------------------|--------------|--|--------------|--------------|--------------|
| | 1998 | 1999 | 1998 | 1999 | 1998 | 1999 |
| | <i>1,000</i> | <i>1,000</i> | <i>1,000</i> | <i>1,000</i> | <i>1,000</i> | <i>1,000</i> |
| AL | 4,479 | 4,782 | 6,156 | 5,713 | 10,635 | 10,495 |
| AR | 5,010 | 5,448 | 9,722 | 10,365 | 14,732 | 15,813 |
| CA | 14,350 | 13,568 | 11,558 | 11,647 | 25,908 | 25,215 |
| CO | 2,250 | 1,052 | 1,487 | 2,748 | 3,737 | 3,800 |
| CT | 1,227 | 1,396 | 1,863 | 1,697 | 3,090 | 3,093 |
| DE | 207 | 473 | 177 | 1,055 | 384 | 1,528 |
| FL | 6,179 | 5,659 | 4,900 | 5,012 | 11,079 | 10,671 |
| GA | 8,410 | 7,990 | 13,139 | 12,965 | 21,549 | 20,955 |
| HI | 408 | 404 | 199 | 184 | 607 | 588 |
| ID | 615 | 582 | 312 | 369 | 927 | 951 |
| IL | 1,880 | 1,580 | 1,049 | 1,880 | 2,929 | 3,460 |
| IN | 11,324 | 10,786 | 10,876 | 12,150 | 22,200 | 22,936 |
| IA | 11,903 | 12,890 | 13,232 | 14,897 | 25,135 | 27,787 |
| KY | 1,550 | 1,655 | 2,200 | 2,045 | 3,750 | 3,700 |
| LA | 670 | 770 | 1,322 | 1,172 | 1,992 | 1,942 |
| ME | 2,511 | 2,210 | 2,710 | 2,391 | 5,221 | 4,601 |
| MD | 1,517 | 1,609 | 2,131 | 1,895 | 3,648 | 3,504 |
| MA | 183 | 69 | 259 | 275 | 442 | 344 |
| MI | 3,310 | 2,284 | 2,551 | 4,013 | 5,861 | 6,297 |
| MN | 5,400 | 6,535 | 6,840 | 6,430 | 12,240 | 12,965 |
| MS | 2,085 | 2,150 | 4,503 | 4,643 | 6,588 | 6,793 |
| MO | 4,295 | 3,330 | 2,395 | 2,854 | 6,690 | 6,184 |
| MT | 50 | 45 | 240 | 245 | 290 | 290 |
| NE | 6,046 | 6,064 | 4,567 | 5,778 | 10,613 | 11,842 |
| NH | 42 | 42 | 87 | 92 | 129 | 134 |
| NJ | 1,113 | 685 | 756 | 1,365 | 1,869 | 2,050 |
| NY | 1,530 | 1,510 | 2,080 | 2,230 | 3,610 | 3,740 |
| NC | 4,126 | 3,653 | 7,325 | 7,674 | 11,451 | 11,327 |
| OH | 14,377 | 17,433 | 15,730 | 13,899 | 30,107 | 31,332 |
| OK | 1,620 | 1,600 | 2,420 | 2,400 | 4,040 | 4,000 |
| OR | 1,755 | 1,416 | 1,210 | 1,480 | 2,965 | 2,896 |
| PA | 10,401 | 11,061 | 12,254 | 11,727 | 22,655 | 22,788 |
| SC | 2,211 | 2,778 | 2,534 | 2,100 | 4,745 | 4,878 |
| SD | 1,825 | 108 | 410 | 2,007 | 2,235 | 2,115 |
| TN | 510 | 240 | 780 | 941 | 1,290 | 1,181 |
| TX | 6,759 | 9,236 | 10,848 | 8,929 | 17,607 | 18,165 |
| UT | 1,000 | 974 | 830 | 1,320 | 1,830 | 2,294 |
| VT | 30 | 40 | 202 | 208 | 232 | 248 |
| VA | 1,292 | 708 | 2,453 | 2,707 | 3,745 | 3,415 |
| WA | 2,513 | 2,092 | 2,538 | 2,563 | 5,051 | 4,655 |
| WV | 305 | 306 | 832 | 850 | 1,137 | 1,156 |
| WI | 1,796 | 2,020 | 1,742 | 2,231 | 3,538 | 4,251 |
| WY | 8 | 8 | 4 | 4 | 12 | 12 |
| Oth Sts ¹ | 2,226 | 2,783 | 1,107 | 1,006 | 3,333 | 3,789 |
| US | 151,298 | 152,024 | 170,530 | 178,156 | 321,828 | 330,180 |

¹ AK, AZ, KS, ND, NM, NV, and RI combined to avoid disclosure of individual operations.

**Chickens: Layers on Hand by State and United States,
December 1, 2000-01**

| State | Layers 1 Year Old and Older | | Layers 20 Weeks Old But Less Than 1 Year | | Total Layers | |
|----------------------|-----------------------------|--------------|--|--------------|--------------|--------------|
| | 2000 | 2001 | 2000 | 2001 | 2000 | 2001 |
| | <i>1,000</i> | <i>1,000</i> | <i>1,000</i> | <i>1,000</i> | <i>1,000</i> | <i>1,000</i> |
| AL | 3,851 | 3,720 | 6,332 | 6,670 | 10,183 | 10,390 |
| AR | 5,293 | 4,067 | 9,560 | 10,668 | 14,853 | 14,735 |
| CA | 12,315 | 13,713 | 12,201 | 10,477 | 24,516 | 24,190 |
| CO | 1,440 | 1,560 | 1,970 | 1,997 | 3,410 | 3,557 |
| CT | 968 | 1,054 | 2,202 | 2,054 | 3,170 | 3,108 |
| DE | 643 | 353 | 667 | 885 | 1,310 | 1,238 |
| FL | 5,292 | 6,420 | 5,551 | 4,408 | 10,843 | 10,828 |
| GA | 8,984 | 6,984 | 11,794 | 14,888 | 20,778 | 21,872 |
| HI | 435 | 373 | 174 | 181 | 609 | 554 |
| ID | 535 | 472 | 356 | 410 | 891 | 882 |
| IL | 2,130 | 2,014 | 1,489 | 1,640 | 3,619 | 3,654 |
| IN | 10,453 | 11,756 | 12,585 | 10,744 | 23,038 | 22,500 |
| IA | 15,840 | 16,547 | 15,973 | 19,060 | 31,813 | 35,607 |
| KY | 1,070 | 1,600 | 2,700 | 2,275 | 3,770 | 3,875 |
| LA | 920 | 945 | 1,108 | 1,111 | 2,028 | 2,056 |
| ME | 1,934 | 1,947 | 2,063 | 2,069 | 3,997 | 4,016 |
| MD | 1,669 | 1,521 | 1,821 | 1,955 | 3,490 | 3,476 |
| MA | 148 | 80 | 159 | 221 | 307 | 301 |
| MI | 3,480 | 4,491 | 2,935 | 2,363 | 6,415 | 6,854 |
| MN | 7,000 | 5,560 | 5,480 | 6,655 | 12,480 | 12,215 |
| MS | 2,383 | 2,028 | 4,218 | 4,722 | 6,601 | 6,750 |
| MO | 3,590 | 4,008 | 3,075 | 3,055 | 6,665 | 7,063 |
| MT | 75 | 75 | 245 | 265 | 320 | 340 |
| NE | 5,140 | 6,587 | 6,700 | 4,907 | 11,840 | 11,494 |
| NH | 21 | 12 | 137 | 178 | 158 | 190 |
| NJ | 1,437 | 1,309 | 726 | 833 | 2,163 | 2,142 |
| NY | 1,480 | 1,326 | 2,750 | 2,520 | 4,230 | 3,846 |
| NC | 3,582 | 3,616 | 7,540 | 7,539 | 11,122 | 11,155 |
| OH | 15,976 | 15,157 | 13,155 | 15,133 | 29,131 | 30,290 |
| OK | 1,520 | 1,468 | 2,350 | 2,404 | 3,870 | 3,872 |
| OR | 1,674 | 1,565 | 1,235 | 1,364 | 2,909 | 2,929 |
| PA | 9,362 | 9,403 | 14,817 | 14,274 | 24,179 | 23,677 |
| SC | 2,257 | 2,775 | 3,036 | 3,030 | 5,293 | 5,805 |
| SD | 1,150 | 960 | 1,040 | 1,400 | 2,190 | 2,360 |
| TN | 460 | 210 | 787 | 1,155 | 1,247 | 1,365 |
| TX | 7,708 | 7,434 | 10,952 | 11,601 | 18,660 | 19,035 |
| UT | 1,832 | 1,724 | 1,343 | 1,788 | 3,175 | 3,512 |
| VT | 35 | 89 | 178 | 116 | 213 | 205 |
| VA | 1,025 | 1,054 | 2,342 | 2,245 | 3,367 | 3,299 |
| WA | 3,508 | 3,120 | 1,375 | 1,848 | 4,883 | 4,968 |
| WV | 155 | 31 | 842 | 1,090 | 997 | 1,121 |
| WI | 2,291 | 2,450 | 2,157 | 2,288 | 4,448 | 4,738 |
| WY | 8 | 8 | 4 | 4 | 12 | 12 |
| Oth Sts ¹ | 2,370 | 2,231 | 2,030 | 2,010 | 4,400 | 4,241 |
| US | 153,439 | 153,817 | 180,154 | 186,500 | 333,593 | 340,317 |

¹ AK, AZ, KS, ND, NM, NV, and RI combined to avoid disclosure of individual operations.

**Chickens: Layers on Hand by State and United States,
December 1, 2002**

| State | Layers 1 Year Old and Older | Layers 20 Weeks Old But Less Than 1 Year | Total Layers |
|----------------------|--------------------------------|---|--------------|
| | 2002 | 2002 | 2002 |
| | <i>1,000</i> | <i>1,000</i> | <i>1,000</i> |
| AL | 3,061 | 6,584 | 9,645 |
| AR | 3,475 | 10,837 | 14,312 |
| CA | 13,949 | 9,317 | 23,266 |
| CO | 1,852 | 2,285 | 4,137 |
| CT | 1,021 | 2,026 | 3,047 |
| DE | 676 | 637 | 1,313 |
| FL | 6,060 | 4,523 | 10,583 |
| GA | 8,009 | 12,570 | 20,579 |
| HI | 381 | 142 | 523 |
| ID | 454 | 374 | 828 |
| IL | 1,679 | 1,912 | 3,591 |
| IN | 12,291 | 10,727 | 23,018 |
| IA | 16,588 | 21,911 | 38,499 |
| KY | 1,375 | 2,975 | 4,350 |
| LA | 850 | 1,024 | 1,874 |
| ME | 1,711 | 2,474 | 4,185 |
| MD | 1,775 | 1,713 | 3,488 |
| MA | 72 | 226 | 298 |
| MI | 5,149 | 1,802 | 6,951 |
| MN | 6,230 | 5,550 | 11,780 |
| MS | 1,435 | 5,268 | 6,703 |
| MO | 3,589 | 3,372 | 6,961 |
| MT | 85 | 270 | 355 |
| NE | 6,446 | 5,090 | 11,536 |
| NH | 62 | 135 | 197 |
| NJ | 1,039 | 1,030 | 2,069 |
| NY | 1,526 | 2,170 | 3,696 |
| NC | 3,352 | 7,224 | 10,576 |
| OH | 16,975 | 14,020 | 30,995 |
| OK | 1,623 | 2,571 | 4,194 |
| OR | 1,555 | 1,228 | 2,783 |
| PA | 7,802 | 16,378 | 24,180 |
| SC | 1,816 | 3,480 | 5,296 |
| SD | 948 | 1,400 | 2,348 |
| TN | 325 | 931 | 1,256 |
| TX | 7,247 | 11,528 | 18,775 |
| UT | 1,781 | 1,571 | 3,352 |
| VT | 105 | 116 | 221 |
| VA | 980 | 2,182 | 3,162 |
| WA | 3,406 | 1,756 | 5,162 |
| WV | 86 | 1,120 | 1,206 |
| WI | 2,500 | 1,840 | 4,340 |
| WY | 8 | 4 | 12 |
| Oth Sts ¹ | 2,535 | 2,032 | 4,567 |
| US | 153,884 | 186,325 | 340,209 |

¹ AK, AZ, KS, ND, NM, NV, and RI combined to avoid disclosure of individual operations.

**Chickens: Pullets Not of Laying Age and Other Chickens,
by State and United States, December 1, 1998-99**

| State | Pullets 13 Weeks Old and Older But Less Than 20 Weeks | | Pullet Chicks and Pullets Under 13 Weeks of Age | | Other Chickens | |
|----------------------|---|--------------|---|--------------|-------------------|--------------|
| | 1998 | 1999 | 1998 | 1999 | 1998 | 1999 |
| | <i>1,000</i> | <i>1,000</i> | <i>1,000</i> | <i>1,000</i> | <i>1,000</i> | <i>1,000</i> |
| AL | 1,980 | 2,036 | 2,419 | 2,477 | 1,034 | 1,124 |
| AR | 3,252 | 2,852 | 4,316 | 4,530 | 1,200 | 2,578 |
| CA | 1,500 | 2,430 | 2,500 | 3,523 | 85 | 80 |
| CO | 180 | 210 | 550 | 300 | 130 | 169 |
| CT | 206 | 309 | 653 | 516 | 10 | 73 |
| DE | 40 | 36 | 43 | 183 | 28 | 33 |
| FL | 707 | 644 | 1,262 | 1,467 | 93 | 60 |
| GA | 3,693 | 3,504 | 4,531 | 4,303 | 1,353 | 1,255 |
| HI | 77 | 70 | 63 | 63 | | |
| ID | 85 | 157 | 240 | 187 | 4 | 6 |
| IL | 197 | 222 | 329 | 416 | 29 | 26 |
| IN | 1,977 | 2,214 | 5,133 | 4,393 | 47 | 64 |
| IA | 2,958 | 2,756 | 3,134 | 3,471 | 39 | 64 |
| KY | 580 | 857 | 780 | 823 | 190 | 270 |
| LA | 475 | 295 | 95 | 277 | 88 | 116 |
| ME | 477 | 558 | 1,115 | 1,066 | 4 | 9 |
| MD | 337 | 246 | 580 | 942 | 38 | 76 |
| MA | | 29 | 51 | 46 | 1 | |
| MI | 486 | 537 | 704 | 1,260 | 3 | 3 |
| MN | 1,025 | 1,130 | 2,240 | 2,470 | 70 | 60 |
| MS | 1,938 | 1,440 | 1,759 | 2,059 | 724 | 784 |
| MO | 832 | 412 | 1,105 | 1,665 | 183 | 182 |
| MT | 24 | 44 | 65 | 75 | 1 | 1 |
| NE | 1,186 | 203 | 1,420 | 1,801 | | |
| NH | 6 | 36 | 49 | 51 | 31 | 27 |
| NJ | 144 | 144 | 84 | 43 | | |
| NY | 570 | 690 | 500 | 545 | 20 | 25 |
| NC | 2,010 | 1,901 | 2,990 | 2,985 | 769 | 922 |
| OH | 3,252 | 3,620 | 5,600 | 5,435 | 51 | 51 |
| OK | 400 | 570 | 720 | 500 | 220 | 240 |
| OR | 250 | 264 | 258 | 546 | 3 | 8 |
| PA | 2,490 | 2,462 | 3,204 | 2,520 | 105 | 115 |
| SC | 506 | 332 | 215 | 610 | 133 | 141 |
| SD | 400 | 154 | 10 | 171 | | |
| TN | 360 | 367 | 475 | 437 | 130 | 170 |
| TX | 2,500 | 1,890 | 3,760 | 3,850 | 533 | 495 |
| UT | 268 | 245 | 98 | 345 | | |
| VT | 13 | 25 | | | 1 | 1 |
| VA | 672 | 681 | 549 | 298 | 177 | 247 |
| WA | 940 | 914 | 977 | 663 | 1 | 1 |
| WV | 265 | 463 | 340 | 411 | 114 | 140 |
| WI | 328 | 301 | 715 | 845 | 34 | 40 |
| WY | 2 | 2 | 2 | 2 | 1 | 1 |
| Oth Sts ¹ | 276 | 335 | 348 | 405 | 5 | 4 |
| US | 39,864 | 38,587 | 55,981 | 58,975 | 7,682 | 9,661 |

¹ AK, AZ, KS, ND, NM, NV, and RI combined to avoid disclosure of individual operations.

**Chickens: Pullets Not of Laying Age and Other Chickens,
by State and United States, December 1, 2000-01**

| State | Pullets 13 Weeks Old and Older But Less Than 20 Weeks | | Pullet Chicks and Pullets Under 13 Weeks of Age | | Other Chickens | |
|----------------------|---|--------------|---|--------------|-------------------|--------------|
| | 2000 | 2001 | 2000 | 2001 | 2000 | 2001 |
| | <i>1,000</i> | <i>1,000</i> | <i>1,000</i> | <i>1,000</i> | <i>1,000</i> | <i>1,000</i> |
| AL | 1,785 | 2,132 | 2,581 | 2,281 | 1,098 | 1,100 |
| AR | 2,725 | 3,037 | 4,067 | 4,321 | 1,500 | 1,273 |
| CA | 2,035 | 1,572 | 3,485 | 3,430 | 134 | 78 |
| CO | 206 | 142 | 395 | 456 | 159 | 55 |
| CT | 213 | 204 | 489 | 428 | 73 | 8 |
| DE | 157 | 15 | 74 | 57 | 35 | 22 |
| FL | 842 | 1,024 | 1,253 | 1,202 | 85 | 69 |
| GA | 2,520 | 2,750 | 5,352 | 5,150 | 1,155 | 1,401 |
| HI | 56 | 50 | 57 | 55 | 0 | 0 |
| ID | 130 | 130 | 210 | 207 | 10 | 6 |
| IL | 309 | 128 | 85 | 337 | 35 | 17 |
| IN | 1,686 | 3,582 | 3,953 | 2,790 | 64 | 86 |
| IA | 2,657 | 3,375 | 4,059 | 3,835 | 46 | 41 |
| KY | 760 | 835 | 1,050 | 690 | 220 | 200 |
| LA | 214 | 231 | 285 | 327 | 53 | 86 |
| ME | 762 | 726 | 887 | 859 | 6 | 6 |
| MD | 629 | 507 | 440 | 368 | 72 | 73 |
| MA | 3 | 3 | 47 | 53 | 0 | 0 |
| MI | 569 | 385 | 921 | 985 | 1 | 1 |
| MN | 1,730 | 2,090 | 1,542 | 1,439 | 63 | 59 |
| MS | 1,173 | 1,594 | 1,966 | 1,492 | 555 | 552 |
| MO | 480 | 779 | 910 | 640 | 170 | 180 |
| MT | 58 | 72 | 81 | 67 | 1 | 1 |
| NE | 424 | 539 | 1,628 | 1,671 | 3 | 0 |
| NH | 14 | 29 | 80 | 35 | 10 | 8 |
| NJ | 88 | 204 | 86 | 0 | 0 | 0 |
| NY | 465 | 319 | 890 | 550 | 15 | 15 |
| NC | 1,957 | 2,549 | 3,640 | 3,179 | 1,040 | 1,238 |
| OH | 2,853 | 3,785 | 3,806 | 3,900 | 42 | 34 |
| OK | 570 | 632 | 680 | 666 | 200 | 225 |
| OR | 245 | 311 | 546 | 457 | 3 | 7 |
| PA | 3,756 | 3,479 | 2,599 | 2,094 | 85 | 78 |
| SC | 673 | 311 | 829 | 674 | 151 | 156 |
| SD | 60 | 206 | 280 | 211 | 0 | 0 |
| TN | 420 | 264 | 383 | 435 | 160 | 186 |
| TX | 2,785 | 2,717 | 3,475 | 3,921 | 440 | 428 |
| UT | 261 | 151 | 390 | 350 | 2 | 2 |
| VT | 4 | 24 | 27 | 3 | 2 | 2 |
| VA | 435 | 569 | 509 | 443 | 242 | 243 |
| WA | 841 | 620 | 993 | 782 | 4 | 2 |
| WV | 274 | 346 | 471 | 346 | 117 | 140 |
| WI | 414 | 217 | 931 | 1,105 | 30 | 40 |
| WY | 2 | 2 | 2 | 2 | 1 | 1 |
| Oth Sts ¹ | 155 | 270 | 330 | 456 | 6 | 7 |
| US | 38,395 | 42,907 | 56,764 | 52,749 | 8,088 | 8,126 |

¹ AK, AZ, KS, ND, NM, NV, and RI combined to avoid disclosure of individual operations.

**Chickens: Pullets Not of Laying Age and Other Chickens,
by State and United States, December 1, 2002**

| State | Pullets 13 Weeks Old and Older But Less Than 20 Weeks | Pullet Chicks and Pullets Under 13 Weeks of Age | Other Chickens |
|----------------------|---|---|-------------------|
| | 2002 | 2002 | 2002 |
| | <i>1,000</i> | <i>1,000</i> | <i>1,000</i> |
| AL | 2,148 | 2,237 | 1,226 |
| AR | 2,460 | 4,715 | 1,300 |
| CA | 1,670 | 3,214 | 68 |
| CO | 156 | 412 | 75 |
| CT | 241 | 501 | 4 |
| DE | 59 | 243 | 14 |
| FL | 901 | 1,422 | 106 |
| GA | 3,008 | 5,169 | 1,540 |
| HI | 44 | 58 | 0 |
| ID | 185 | 225 | 7 |
| IL | 122 | 268 | 21 |
| IN | 2,393 | 3,625 | 62 |
| IA | 4,987 | 3,454 | 50 |
| KY | 845 | 805 | 195 |
| LA | 295 | 315 | 76 |
| ME | 427 | 1,173 | 5 |
| MD | 468 | 416 | 48 |
| MA | 2 | 52 | 0 |
| MI | 606 | 764 | 0 |
| MN | 820 | 2,355 | 50 |
| MS | 1,313 | 2,134 | 664 |
| MO | 816 | 793 | 185 |
| MT | 61 | 63 | 1 |
| NE | 963 | 1,248 | 0 |
| NH | 14 | 59 | 8 |
| NJ | 0 | 89 | 0 |
| NY | 550 | 730 | 16 |
| NC | 2,639 | 2,825 | 1,002 |
| OH | 3,296 | 3,568 | 24 |
| OK | 380 | 874 | 292 |
| OR | 195 | 415 | 7 |
| PA | 2,362 | 2,623 | 92 |
| SC | 389 | 745 | 168 |
| SD | 158 | 171 | 0 |
| TN | 317 | 453 | 174 |
| TX | 2,452 | 3,851 | 428 |
| UT | 407 | 93 | 1 |
| VT | 4 | 1 | 2 |
| VA | 659 | 507 | 245 |
| WA | 179 | 1,141 | 2 |
| WV | 310 | 400 | 150 |
| WI | 330 | 891 | 39 |
| WY | 2 | 2 | 1 |
| Oth Sts ¹ | 232 | 325 | 5 |
| US | 39,865 | 55,424 | 8,353 |

¹ AK, AZ, KS, ND, NM, NV, and RI combined to avoid disclosure of individual operations.

**Chickens: Number, Value per Head, and Total Value, by State
and United States, December 1, 1998-99 ¹**

| State | Number | | Value per Head | | Total Value | |
|----------------------|-------------------|-------------------|----------------|----------------|----------------------|----------------------|
| | 1998 | 1999 | 1998 | 1999 | 1998 | 1999 |
| | <i>1,000 Head</i> | <i>1,000 Head</i> | <i>Dollars</i> | <i>Dollars</i> | <i>1,000 Dollars</i> | <i>1,000 Dollars</i> |
| AL | 16,068 | 16,132 | 5.30 | 5.40 | 85,160 | 87,113 |
| AR | 23,500 | 25,773 | 5.10 | 5.10 | 119,850 | 131,442 |
| CA | 29,993 | 31,248 | 2.10 | 1.80 | 62,985 | 56,246 |
| CO | 4,597 | 4,479 | 2.40 | 2.70 | 11,033 | 12,093 |
| CT | 3,959 | 3,991 | 2.30 | 2.10 | 9,106 | 8,381 |
| DE | 495 | 1,780 | 4.00 | 2.60 | 1,980 | 4,628 |
| FL | 13,141 | 12,842 | 2.30 | 2.30 | 30,224 | 29,537 |
| GA | 31,126 | 30,017 | 3.30 | 3.40 | 102,716 | 102,058 |
| HI | 747 | 721 | 2.50 | 2.30 | 1,868 | 1,658 |
| ID | 1,256 | 1,301 | 1.90 | 2.00 | 2,386 | 2,602 |
| IL | 3,484 | 4,124 | 1.60 | 1.60 | 5,574 | 6,598 |
| IN | 29,357 | 29,607 | 1.60 | 1.50 | 46,971 | 44,411 |
| IA | 31,266 | 34,078 | 1.50 | 1.50 | 46,899 | 51,117 |
| KY | 5,300 | 5,650 | 2.20 | 2.60 | 11,660 | 14,690 |
| LA | 2,650 | 2,630 | 2.50 | 2.80 | 6,625 | 7,364 |
| ME | 6,817 | 6,234 | 2.40 | 2.20 | 16,361 | 13,715 |
| MD | 4,603 | 4,768 | 1.70 | 2.00 | 7,825 | 9,536 |
| MA | 494 | 419 | 2.20 | 2.70 | 1,087 | 1,131 |
| MI | 7,054 | 8,097 | 1.40 | 1.50 | 9,876 | 12,146 |
| MN | 15,575 | 16,625 | 1.80 | 1.70 | 28,035 | 28,263 |
| MS | 11,009 | 11,076 | 5.60 | 5.10 | 61,650 | 56,488 |
| MO | 8,810 | 8,443 | 2.90 | 2.90 | 25,549 | 24,485 |
| MT | 380 | 410 | 2.90 | 2.90 | 1,102 | 1,189 |
| NE | 13,219 | 13,846 | 2.10 | 1.70 | 27,760 | 23,538 |
| NH | 215 | 248 | 2.60 | 3.00 | 559 | 744 |
| NJ | 2,097 | 2,237 | 3.00 | 1.40 | 6,291 | 3,132 |
| NY | 4,700 | 5,000 | 1.70 | 1.40 | 7,990 | 7,000 |
| NC | 17,220 | 17,135 | 4.60 | 5.00 | 79,212 | 85,675 |
| OH | 39,010 | 40,438 | 2.00 | 1.90 | 78,020 | 76,832 |
| OK | 5,380 | 5,310 | 4.30 | 5.40 | 23,134 | 28,674 |
| OR | 3,476 | 3,714 | 1.90 | 1.40 | 6,604 | 5,200 |
| PA | 28,454 | 27,885 | 1.70 | 1.80 | 48,372 | 50,193 |
| SC | 5,599 | 5,961 | 2.60 | 2.70 | 14,557 | 16,095 |
| SD | 2,645 | 2,440 | 2.10 | 2.20 | 5,555 | 5,368 |
| TN | 2,255 | 2,155 | 4.90 | 5.80 | 11,050 | 12,499 |
| TX | 24,400 | 24,400 | 2.80 | 2.80 | 68,320 | 68,320 |
| UT | 2,196 | 2,884 | 1.60 | 1.40 | 3,514 | 4,038 |
| VT | 246 | 274 | 2.60 | 2.40 | 640 | 658 |
| VA | 5,143 | 4,641 | 4.80 | 4.60 | 24,686 | 21,349 |
| WA | 6,969 | 6,233 | 2.00 | 1.70 | 13,938 | 10,596 |
| WV | 1,856 | 2,170 | 5.40 | 5.30 | 10,022 | 11,501 |
| WI | 4,615 | 5,437 | 2.10 | 2.00 | 9,692 | 10,874 |
| WY | 17 | 17 | 2.10 | 2.00 | 36 | 34 |
| Oth Sts ² | 3,962 | 4,533 | 1.66 | 1.61 | 6,567 | 7,277 |
| US | 425,355 | 437,403 | 2.69 | 2.64 | 1,143,041 | 1,156,488 |

¹ Excludes commercial broilers.

² AK, AZ, KS, ND, NM, NV, and RI combined to avoid disclosure of individual operations.

**Chickens: Number, Value per Head, and Total Value, by State
and United States, December 1, 2000-01 ¹**

| State | Number | | Value per Head | | Total Value | |
|----------------------|-------------------|-------------------|----------------|----------------|----------------------|----------------------|
| | 2000 | 2001 | 2000 | 2001 | 2000 | 2001 |
| | <i>1,000 Head</i> | <i>1,000 Head</i> | <i>Dollars</i> | <i>Dollars</i> | <i>1,000 Dollars</i> | <i>1,000 Dollars</i> |
| AL | 15,647 | 15,903 | 5.30 | 4.90 | 82,929 | 77,925 |
| AR | 23,145 | 23,366 | 4.30 | 4.40 | 99,524 | 102,810 |
| CA | 30,170 | 29,270 | 2.10 | 2.00 | 63,357 | 58,540 |
| CO | 4,170 | 4,210 | 2.40 | 1.90 | 10,008 | 7,999 |
| CT | 3,945 | 3,748 | 2.20 | 2.10 | 8,679 | 7,871 |
| DE | 1,576 | 1,332 | 4.20 | 3.60 | 6,619 | 4,795 |
| FL | 13,023 | 13,123 | 2.30 | 2.00 | 29,953 | 26,246 |
| GA | 29,805 | 31,173 | 3.50 | 3.20 | 104,318 | 99,754 |
| HI | 722 | 659 | 2.00 | 2.10 | 1,444 | 1,384 |
| ID | 1,241 | 1,225 | 2.00 | 2.10 | 2,482 | 2,573 |
| IL | 4,048 | 4,136 | 1.70 | 1.10 | 6,882 | 4,550 |
| IN | 28,741 | 28,958 | 0.99 | 1.30 | 28,454 | 37,645 |
| IA | 38,575 | 42,858 | 1.30 | 1.10 | 50,148 | 47,144 |
| KY | 5,800 | 5,600 | 2.80 | 2.80 | 16,240 | 15,680 |
| LA | 2,580 | 2,700 | 2.90 | 3.00 | 7,482 | 8,100 |
| ME | 5,652 | 5,607 | 2.30 | 2.10 | 13,000 | 11,775 |
| MD | 4,631 | 4,424 | 3.50 | 3.10 | 16,209 | 13,714 |
| MA | 357 | 357 | 3.00 | 2.70 | 1,071 | 964 |
| MI | 7,906 | 8,225 | 1.80 | 1.70 | 14,231 | 13,983 |
| MN | 15,815 | 15,803 | 1.80 | 1.60 | 28,467 | 25,285 |
| MS | 10,295 | 10,388 | 5.40 | 4.90 | 55,593 | 50,901 |
| MO | 8,225 | 8,662 | 2.50 | 2.30 | 20,563 | 19,923 |
| MT | 460 | 480 | 3.00 | 3.00 | 1,380 | 1,440 |
| NE | 13,895 | 13,704 | 1.80 | 1.80 | 25,011 | 24,667 |
| NH | 262 | 262 | 3.20 | 3.20 | 838 | 838 |
| NJ | 2,337 | 2,346 | 1.90 | 1.10 | 4,440 | 2,581 |
| NY | 5,600 | 4,730 | 1.40 | 1.50 | 7,840 | 7,095 |
| NC | 17,759 | 18,121 | 4.00 | 5.00 | 71,036 | 90,605 |
| OH | 35,832 | 38,009 | 1.50 | 1.50 | 53,748 | 57,014 |
| OK | 5,320 | 5,395 | 3.90 | 4.20 | 20,748 | 22,659 |
| OR | 3,703 | 3,704 | 1.40 | 1.50 | 5,184 | 5,556 |
| PA | 30,619 | 29,328 | 1.60 | 1.60 | 48,990 | 46,925 |
| SC | 6,946 | 6,946 | 2.20 | 2.20 | 15,281 | 15,281 |
| SD | 2,530 | 2,777 | 2.00 | 1.90 | 5,060 | 5,276 |
| TN | 2,210 | 2,250 | 6.00 | 6.00 | 13,260 | 13,500 |
| TX | 25,360 | 26,101 | 2.20 | 2.50 | 55,792 | 65,253 |
| UT | 3,828 | 4,015 | 1.80 | 1.30 | 6,890 | 5,220 |
| VT | 246 | 234 | 2.60 | 2.50 | 640 | 585 |
| VA | 4,553 | 4,554 | 4.20 | 4.50 | 19,123 | 20,493 |
| WA | 6,721 | 6,372 | 1.90 | 2.30 | 12,770 | 14,656 |
| WV | 1,859 | 1,953 | 4.80 | 4.40 | 8,923 | 8,593 |
| WI | 5,823 | 6,100 | 2.00 | 2.20 | 11,646 | 13,420 |
| WY | 17 | 17 | 2.80 | 3.30 | 48 | 56 |
| Oth Sts ² | 4,891 | 4,974 | 1.61 | 1.62 | 7,870 | 8,061 |
| US | 436,840 | 444,099 | 2.44 | 2.41 | 1,064,171 | 1,069,335 |

¹ Excludes commercial broilers.

² AK, AZ, KS, ND, NM, NV, and RI combined to avoid disclosure of individual operations.

**Chickens: Number, Value per Head, and Total Value, by State
and United States, December 1, 2002 ¹**

| State | Number | Value per Head | Total Value |
|----------------------|-------------------|----------------|----------------------|
| | 2002 | 2002 | 2002 |
| | <i>1,000 Head</i> | <i>Dollars</i> | <i>1,000 Dollars</i> |
| AL | 15,256 | 3.60 | 54,922 |
| AR | 22,787 | 4.70 | 107,099 |
| CA | 28,218 | 1.90 | 53,614 |
| CO | 4,780 | 2.00 | 9,560 |
| CT | 3,793 | 2.30 | 8,724 |
| DE | 1,629 | 2.90 | 4,724 |
| FL | 13,012 | 1.90 | 24,723 |
| GA | 30,296 | 3.40 | 103,006 |
| HI | 625 | 1.70 | 1,063 |
| ID | 1,245 | 1.80 | 2,241 |
| IL | 4,002 | 1.40 | 5,603 |
| IN | 29,098 | 1.10 | 32,008 |
| IA | 46,990 | 1.40 | 65,786 |
| KY | 6,195 | 3.20 | 19,824 |
| LA | 2,560 | 2.90 | 7,424 |
| ME | 5,790 | 2.20 | 12,738 |
| MD | 4,420 | 2.60 | 11,492 |
| MA | 352 | 3.10 | 1,091 |
| MI | 8,321 | 1.70 | 14,146 |
| MN | 15,005 | 1.30 | 19,507 |
| MS | 10,814 | 4.90 | 52,989 |
| MO | 8,755 | 2.30 | 20,137 |
| MT | 480 | 3.10 | 1,488 |
| NE | 13,747 | 1.80 | 24,745 |
| NH | 278 | 3.30 | 917 |
| NJ | 2,158 | 1.00 | 2,158 |
| NY | 4,992 | 1.60 | 7,987 |
| NC | 17,042 | 4.80 | 81,802 |
| OH | 37,883 | 1.30 | 49,248 |
| OK | 5,740 | 4.90 | 28,126 |
| OR | 3,400 | 2.20 | 7,480 |
| PA | 29,257 | 1.80 | 52,663 |
| SC | 6,598 | 2.70 | 17,815 |
| SD | 2,677 | 1.80 | 4,819 |
| TN | 2,200 | 6.10 | 13,420 |
| TX | 25,506 | 2.20 | 56,113 |
| UT | 3,853 | 1.70 | 6,550 |
| VT | 228 | 2.50 | 570 |
| VA | 4,573 | 4.80 | 21,950 |
| WA | 6,484 | 2.40 | 15,562 |
| WV | 2,066 | 4.70 | 9,710 |
| WI | 5,600 | 2.00 | 11,200 |
| WY | 17 | 3.30 | 56 |
| Oth Sts ² | 5,129 | 1.66 | 8,516 |
| US | 443,851 | 2.38 | 1,055,316 |

¹ Excludes commercial broilers.

² AK, AZ, KS, ND, NM, NV, and RI combined to avoid disclosure of individual operations.

Index

Page

| | |
|--|----|
| All Layers and Egg Production: Annual Average Number of Layers and Annual Egg Production by Type, United States, 1998-02 | 5 |
| All Layers and Egg Production: Annual Average Number of Layers, Eggs per Layer, and Total Egg Production by State and United States, 1998-99 | 6 |
| All Layers and Egg Production: Annual Average Number of Layers, Eggs per Layer, and Total Egg Production by State and United States, 2000-01 | 7 |
| All Layers and Egg Production: Annual Average Number of Layers, Eggs per Layer, and Total Egg Production by State and United States, 2002 | 8 |
| All Layers: Average Number on Hand During the Month by Type, 30 Selected States, 1998-99 | 20 |
| All Layers: Average Number on Hand During the Month by Type, 30 Selected States, 2000-01 | 20 |
| All Layers: Average Number on Hand During the Month by Type, 30 Selected States, 2002 | 20 |
| All Layers: Average Number on Hand During the Month by Type, United States, 1998-99 | 16 |
| All Layers: Average Number on Hand During the Month by Type, United States, 2000-01 | 16 |
| All Layers: Average Number on Hand During the Month by Type, United States, 2002 | 16 |
| All Layers: Average Number on Hand During the Month, 30 Selected States and US, 1998 | 48 |
| All Layers: Average Number on Hand During the Month, 30 Selected States and US, 1999 | 50 |
| All Layers: Average Number on Hand During the Month, 30 Selected States and US, 2000 | 52 |
| All Layers: Average Number on Hand During the Month, 30 Selected States and US, 2001 | 54 |
| All Layers: Average Number on Hand During the Month, 30 Selected States and US, 2002 | 56 |
| All Layers: Number on Hand First Day of the Month by Type, 30 Selected States, 1998-99 | 21 |
| All Layers: Number on Hand First Day of the Month by Type, 30 Selected States, 2000-01 | 21 |
| All Layers: Number on Hand First Day of the Month by Type, 30 Selected States, 2002 | 21 |
| All Layers: Number on Hand First Day of the Month by Type, United States, 1998-99 | 17 |
| All Layers: Number on Hand First Day of the Month by Type, United States, 2000-01 | 17 |
| All Layers: Number on Hand First Day of the Month by Type, United States, 2002 | 17 |
| All Layers: Percent Being Molted First Day of Month, 30 Selected States and US, 1998 | 68 |
| All Layers: Percent Being Molted First Day of Month, 30 Selected States and US, 1999 | 70 |
| All Layers: Percent Being Molted First Day of Month, 30 Selected States and US, 2000 | 72 |
| All Layers: Percent Being Molted First Day of Month, 30 Selected States and US, 2001 | 74 |

| | |
|--|-----|
| All Layers: Percent Being Molted First Day of Month, 30 Selected States and US, 2002 | 76 |
| All Layers: Percent Force Molt First Day of Month, United States, 1998-2000 | 33 |
| All Layers: Percent Force Molt First Day of Month, United States, 2001-2002 | 33 |
| All Layers: Percent Molt Completed First Day of Month, 30 Selected States, 1998 | 78 |
| All Layers: Percent Molt Completed First Day of Month, 30 Selected States, 1999 | 80 |
| All Layers: Percent Molt Completed First Day of Month, 30 Selected States, 2000 | 82 |
| All Layers: Percent Molt Completed First Day of Month, 30 Selected States, 2001 | 84 |
| All Layers: Percent Molt Completed First Day of Month, 30 Selected States, 2002 | 86 |
| All Layers: Percent Force Molt First Day of Month, 30 Selected States, 1998-2000 | 36 |
| All Layers: Percent Force Molt First Day of Month, 30 Selected States, 2001-2002 | 36 |
| All Pullets: Number on Hand, First Day of the Month, 30 Selected States, 1998-2000 | 35 |
| All Pullets: Number on Hand, First Day of the Month, 30 Selected States, 2001-2002 | 35 |
| All Pullets: Number on Hand, First Day of the Month, United States, 1998-2000 | 32 |
| All Pullets: Number on Hand, First Day of the Month, United States, 2001-2002 | 32 |
| Chickens: Layers on Hand, by State and United States, December 1, 1998-1999 | 124 |
| Chickens: Layers on Hand, by State and United States, December 1, 2000-2001 | 125 |
| Chickens: Layers on Hand, by State and United States, December 1, 2002 | 126 |
| Chickens: Number, Value per Head and Total Value, by State and United States, December 1, 1998-1999 | 130 |
| Chickens: Number, Value per Head and Total Value, by State and United States, December 1, 2000-2001 | 131 |
| Chickens: Number, Value per Head and Total Value, by State and United States, December 1, 2002 | 132 |
| Chickens: Number, Value per Head, Total Value, and Class, United States, December 1, 1998-02 | 5 |
| Chickens: Pullets Not of Laying Age and Other Chickens, by State and United States, December 1, 1998-1999 | 127 |
| Chickens: Pullets Not of Laying Age and Other Chickens, by State and United States, December 1, 2000-2001 | 128 |
| Chickens: Pullets Not of Laying Age and Other Chickens, by State and United States, December 1, 2002 | 129 |
| Disposition: Number Slaughtered , Lost and Added During the Month, 30 Selected States 1998-1999 | 37 |
| Disposition: Number Slaughtered , Lost and Added During the Month, | |

| | |
|--|----|
| 30 Selected States 2000-2001 | 37 |
| Disposition: Number Slaughtered , Lost and Added During the Month, 30 Selected States 2002 | 37 |
| Disposition: Number Slaughtered , Lost and Added During the Month, United States 1998-1999 | 34 |
| Disposition: Number Slaughtered , Lost and Added During the Month, United States 2000-2001 | 34 |
| Disposition: Number Slaughtered , Lost and Added During the Month, United States 2002 | 34 |
| Eggs: Annual Number of Eggs Produced by Type, State, and United States, 1998-99 | 9 |
| Eggs: Annual Number of Eggs Produced by Type, State, and United States, 2000-01 | 10 |
| Eggs: Annual Number of Eggs Produced by Type, State, and United States, 2002 | 11 |
| Eggs: Number Laid per 100 For All Layers During the Month, 30 Selected States, 1998 | 58 |
| Eggs: Number Laid per 100 For All Layers During the Month, 30 Selected States, 1999 | 60 |
| Eggs: Number Laid per 100 For All Layers During the Month, 30 Selected States, 2000 | 62 |
| Eggs: Number Laid per 100 For All Layers During the Month, 30 Selected States, 2001 | 64 |
| Eggs: Number Laid per 100 For All Layers During the Month, 30 Selected States, 2002 | 66 |
| Eggs: Number Laid per 100 Layers During the Month by Type, 30 Selected States, 1998-99 | 28 |
| Eggs: Number Laid per 100 Layers During the Month by Type, 30 Selected States, 2000-01 | 28 |
| Eggs: Number Laid per 100 Layers During the Month by Type, 30 Selected States, 2002 | 28 |
| Eggs: Number Laid per 100 Layers During the Month by Type, United States,1998-99 | 24 |
| Eggs: Number Laid per 100 Layers During the Month by Type, United States, 2000-01 | 24 |
| Eggs: Number Laid per 100 Layers During the Month by Type, United States, 2002 | 24 |
| Eggs: Number Laid per 100 Layers First Day of the Month, by Type, 30 Selected States, 1998-99 | 29 |
| Eggs: Number Laid per 100 Layers First Day of the Month, by Type, 30 Selected States, 2000-01 | 29 |
| Eggs: Number Laid per 100 Layers First Day of the Month, by Type, 30 Selected States, 2002 | 29 |
| Eggs: Number Laid per 100 Layers First Day of the Month, by Type, United States, 1998-99 | 25 |
| Eggs: Number Laid per 100 Layers First Day of the Month, by Type, United States, 2000-01 | 25 |

| | |
|--|-----|
| Eggs: Number Laid per 100 Layers First Day of the Month, by Type, United States, 2002 | 25 |
| Eggs: Production by Type During April, 30 Selected States and US, 1998-99 | 100 |
| Eggs: Production by Type During April, 30 Selected States and US, 2000-01 | 101 |
| Eggs: Production by Type During April, 30 Selected States and US, 2002 | 102 |
| Eggs: Production by Type During August, 30 Selected States and US, 1998-99 | 112 |
| Eggs: Production by Type During August, 30 Selected States and US, 2000-01 | 113 |
| Eggs: Production by Type During August, 30 Selected States and US, 2002 | 114 |
| Eggs: Production by Type During December, 30 Selected States and US, 1998 -99 | 88 |
| Eggs: Production by Type During December, 30 Selected States and US, 2000-01 | 89 |
| Eggs: Production by Type During December, 30 Selected States and US, 2002 | 90 |
| Eggs: Production by Type During February, 30 Selected States and US, 1998-99 | 94 |
| Eggs: Production by Type During February, 30 Selected States and US, 2000-01 | 95 |
| Eggs: Production by Type During February, 30 Selected States and US, 2002 | 96 |
| Eggs: Production by Type During January, 30 Selected States and US, 1998 -99 | 91 |
| Eggs: Production by Type During January, 30 Selected States and US, 2000-01 | 92 |
| Eggs: Production by Type During January, 30 Selected States and US, 2002 | 93 |
| Eggs: Production by Type During June, 30 Selected States and US, 1998-99 | 106 |
| Eggs: Production by Type During June, 30 Selected States and US, 2000-01 | 107 |
| Eggs: Production by Type During June, 30 Selected States and US, 2002 | 108 |
| Eggs: Production by Type During July, 30 Selected States and US, 1998-99 | 109 |
| Eggs: Production by Type During July, 30 Selected States and US, 2000-01 | 110 |
| Eggs: Production by Type During July, 30 Selected States and US, 2002 | 111 |
| Eggs: Production by Type During March, 30 Selected States and US, 1998-99 | 97 |
| Eggs: Production by Type During March, 30 Selected States and US, 2000-01 | 98 |
| Eggs: Production by Type During March, 30 Selected States and US, 2002 | 99 |
| Eggs: Production by Type During May, 30 Selected States and US, 1998-99 | 103 |
| Eggs: Production by Type During May, 30 Selected States and US, 2000-01 | 104 |
| Eggs: Production by Type During May, 30 Selected States and US, 2002 | 105 |
| Eggs: Production by Type During November, 30 Selected States and US, 1998-99 | 121 |

| | |
|---|-----|
| Eggs: Production by Type During November, 30 Selected States and US, 2000-01 | 122 |
| Eggs: Production by Type During November, 30 Selected States and US, 2002 | 123 |
| Eggs: Production by Type During October, 30 Selected States and US, 1998-99 | 118 |
| Eggs: Production by Type During October, 30 Selected States and US, 2000-01 | 119 |
| Eggs: Production by Type During October, 30 Selected States and US, 2002 | 120 |
| Eggs: Production by Type During September, 30 Selected States and US, 1998-99 | 115 |
| Eggs: Production by Type During September, 30 Selected States and US, 2000-01 | 116 |
| Eggs: Production by Type During September, 30 Selected States and US, 2002 | 117 |
| Eggs: Production During the Month by Type, 30 Selected States, 1998-99 | 14 |
| Eggs: Production During the Month by Type, 30 Selected States, 2000-01 | 14 |
| Eggs: Production During the Month by Type, 30 Selected States, 2002 | 14 |
| Eggs: Production During the Month by Type, United States, 1998-99 | 12 |
| Eggs: Production During the Month by Type, United States, 2000-01 | 12 |
| Eggs: Production During the Month by Type, United States, 2002 | 12 |
| Hatching Type Eggs: Number Laid per 100 Layers During the Month by Type, 30 Selected States, 1998-99 | 30 |
| Hatching Type Eggs: Number Laid per 100 Layers During the Month by Type, 30 Selected States, 2000-01 | 30 |
| Hatching Type Eggs: Number Laid per 100 Layers During the Month by Type, 30 Selected States, 2002 | 30 |
| Hatching Type Eggs: Number Laid per 100 Layers During the Month by Type, United States, 1998-99 | 26 |
| Hatching Type Eggs: Number Laid per 100 Layers During the Month, by Type, United States, 2000-01 | 26 |
| Hatching Type Eggs: Number Laid per 100 Layers During the Month by Type, United States, 2002 | 26 |
| Hatching Type Eggs: Number Laid per 100 Layers First Day of the Month by Type, 30 Selected States, 1998-99 | 31 |
| Hatching Type Eggs: Number Laid per 100 Layers First Day of the Month by Type, 30 Selected States, 2000-01 | 31 |
| Hatching Type Eggs: Number Laid per 100 Layers First Day of the Month by Type, 30 Selected States, 2002 | 31 |
| Hatching Type Eggs: Number Laid per 100 Layers First Day of the Month by Type, United States, 1998-99 | 27 |
| Hatching Type Eggs: Number Laid per 100 Layers First Day of the Month by Type, | |

| | |
|--|----|
| United States, 2000-01 | 27 |
| Hatching Type Eggs: Number Laid per 100 Layers First Day of the Month by Type, United States, 2002 | 27 |
| Hatching Type Eggs: Production During the Month by Type, 30 Selected States, 1998-99 | 15 |
| Hatching Type Eggs: Production During the Month by Type, 30 Selected States, 2000-01 | 15 |
| Hatching Type Eggs: Production During the Month by Type, 30 Selected States, 2002 | 15 |
| Hatching Type Eggs: Production During the Month by Type, United States, 1998-99 | 13 |
| Hatching Type Eggs: Production During the Month by Type, United States, 2000-01 | 13 |
| Hatching Type Eggs: Production During the Month by Type, United States, 2002 | 13 |
| Hatching Type Layers: Average Number on Hand During the Month by Type, 30 Selected States, 1998-99 | 22 |
| Hatching Type Layers: Average Number on Hand During the Month by Type, 30 Selected States, 2000-01 | 22 |
| Hatching Type Layers: Average Number on Hand During the Month by Type, 30 Selected States, 2002 | 22 |
| Hatching Type Layers: Average Number on Hand During the Month by Type, United States, 1998-99 | 18 |
| Hatching Type Layers: Average Number on Hand During the Month by Type, United States, 2000-01 | 18 |
| Hatching Type Layers: Average Number on Hand During the Month by Type, United States, 2002 | 18 |
| Hatching Type Layers: Number on Hand First Day of the Month by Type, 30 Selected States, 1998-99 | 23 |
| Hatching Type Layers: Number on Hand First Day of the Month by Type, 30 Selected States, 2000-01 | 23 |
| Hatching Type Layers: Number on Hand First Day of the Month by Type, 30 Selected States, 2002 | 23 |
| Hatching Type Layers: Number on Hand First Day of the Month by Type, United States, 1998-99 | 19 |
| Hatching Type Layers: Number on Hand First Day of the Month by Type, United States, 2000-01 | 19 |
| Hatching Type Layers: Number on Hand First Day of the Month by Type, United States, 2002 | 19 |
| Table Egg Layers: Average Number in Flocks 30,000 and Above on Hand During the Month, 30 Selected States and US, 1998 | 38 |

| | |
|--|----|
| Table Egg Layers: Average Number in Flocks 30,000 and Above on Hand During the Month, 30 Selected States and US, 1999 | 40 |
| Table Egg Layers: Average Number in Flocks 30,000 and Above on Hand During the Month, 30 Selected States and US, 2000 | 42 |
| Table Egg Layers: Average Number in Flocks 30,000 and Above on Hand During the Month, 30 Selected States and US, 2001 | 44 |
| Table Egg Layers: Average Number in Flocks 30,000 and Above on Hand During the Month, 30 Selected States and US, 2002 | 46 |

Statistical Bulletin Publication Schedule and other ASB Services

Statistical Bulletins: The National Agricultural Statistics Service will issue a series of twenty-one bulletins containing final estimates for agricultural data series based on the review of the 2002 Census of Agriculture and other information. The product number, bulletin title, and tentative release dates are as follows.

| | | |
|-------------|---|----------|
| NASS-SB993 | Agricultural Land Values and Cash Rents-Final Estimates 1999-2003 | 03/12/04 |
| NASS-SB989 | Cattle - Final Estimates 1999-2003 | 04/30/04 |
| NASS-SB980 | Chickens and Eggs - Final Estimates 1998-2002 | 04/29/04 |
| NASS-SB997 | Citrus Fruits - Final Estimates 1997-2002 | 08/20/04 |
| NASS-SB999 | Crop Values - Final Estimates 1997-2002 | 10/15/04 |
| NASS-SB991 | Farms and Land in Farms - Final Estimates 1998-2002 | 02/27/04 |
| NASS-SB982 | Field Crops - Final Estimates 1997-2002 | 03/17/04 |
| NASS-SB986 | Hogs and Pigs - Final Estimates 1998-2002 | 03/22/04 |
| NASS-SB992 | Honey - Final Estimates 1998-2002 | 04/29/04 |
| NASS-SB1002 | Livestock Operations - Final Estimates 1998-2002 | 04/30/04 |
| NASS-SB995 | Meat Animals, PDI - Final Estimates 1998-2002 | 05/21/04 |
| NASS-SB988 | Milk Cows and Production - Final Estimates 1998-2002 | 04/30/04 |
| NASS-SB996 | Milk Disposition and Income - Final Estimates 1998-2002 | 05/21/04 |
| NASS-SB985 | Noncitrus Fruits and Nuts - Final Estimates 1997-2002 | 05/21/04 |
| NASS-SB998 | Potatoes and Sweet Potatoes - Final Estimates 1997-2002 | 08/20/04 |
| NASS-SB994 | Poultry Production and Value - Final Estimates 1998-2002 | 04/29/04 |
| NASS-SB984 | Rice Stocks - Final Estimates 1998-2003 | 03/17/04 |
| NASS-SB990 | Sheep and Goats - Final Estimates 1999-2003 | 04/30/04 |
| NASS-SB983 | Stocks of Grains, Oilseeds, and Hay - Final Estimates 1998-2003 | 03/17/04 |
| NASS-SB981 | Turkeys - Final Estimates 1998-2002 | 04/29/04 |
| NASS-SB987 | Vegetables - Final Estimates 1998-2003 | 05/28/04 |

Electronic Publications: These bulletins will be available **free of charge** on the Internet from the NASS Home Page at: www.usda.gov/nass/, in either text, PDF, or CSV format. From the Home Page select "Historic Data," then "Statistical Bulletins."

Printed Copies: Printed copies of the bulletins may be ordered by calling the Sales Order Desk toll free at 1-800-999-6779. Costs for printed copies of the publications range from \$15.00 to \$50.00. Visa, MasterCard, check, or money order are acceptable for payment.

Agricultural Statistics Database - Quick Stats: Selected State, U.S. and County information is available in an online database via the Internet **free of charge**. The database allows custom extracts based on commodity, year, state and other selection criteria and produces an output file compatible for updating databases and spreadsheets. The database can be accessed from the NASS Home Page at: www.usda.gov/nass/.

Agricultural Census Publications: The U. S. Department of Agriculture's National Agricultural Statistics Service (NASS) released preliminary national and state data from the 2002 Census of Agriculture and final data for Puerto Rico on February 3, 2004. Census 2002 preliminary data include demographic items such as sex of operator, residence on or off the farm, days worked off farm, years present on farm, age group categories, race, and number of persons living in each household.

Assistance: For more information pertaining to this bulletin, call Livestock Branch at (202) 720-3570. For assistance with general agricultural statistics or further information about NASS or its products and services, contact the **Agricultural Statistics Hotline** at **1-800-727-9540**, 7:30 a.m. to 4:00 p.m. ET, or e-mail: nass@nass.usda.gov .

The United States Department of Agriculture (USDA) prohibits discrimination in all its programs on the basis of race, color, national origin, gender, religion, age, disability, political beliefs, sexual orientation, and marital or family status. (Not all prohibited bases apply to all programs.) Persons with disabilities who require alternative means for communication of program information (braille, large print, audiotape, etc.) should contact the USDA's TARGET Center at 202-720-2600 (voice and TDD).

To file a complaint of discrimination, write USDA, Director, Office of Civil Rights, Room 326-W, Whitten Building, 1400 Independence Avenue, SW, Washington, D.C., 20250-9410, or call 202-720-5964 (voice or TDD). USDA is an equal opportunity provider and employer.