



US #2 Yellow Corn - dollars/bushel

	Cash Bids	Chg	Basis	Avg:
Iowa-Eastern:	3.5275 - 3.7075	↑	-30H to -12H	-21.00
Iowa-Western:	3.4275 - 3.6475	↑	-40H to -18H	-29.00
Illinois:	3.5875 - 3.9075	↑	-24H to 8H	-8.00
Indiana:	3.6975 - 3.7975	↑	-13H to -3H	-8.00
Ohio:	3.7275 - 3.7775	↑	-10H to -5H	-7.50
Michigan:	3.5775 - 3.8275	↑	-25H to OptH	-12.50
Kansas:	3.7375 - 4.1275	↑	-9H to 30H	10.50
Minnesota:	3.3375 - 3.5875	↑	-49H to -24H	-36.50
Nebraska:	3.1975 - 3.6775	↑	-63H to -15H	-39.00
Wisconsin:	3.3675 - 3.5575	↑	-46H to -27H	-36.50
South Dakota:	3.2875 - 3.5075	↑	-54H to -32H	-43.00
Missouri:	3.5775 - 3.8075	↑	-25H to -2H	-13.50

Distillers Grain - dollars/ton

	Dried 10%	Chg	Avg:	Modified 50-55%	Chg	Avg:	Wet 65-70%	Chg	Avg:
Iowa-Eastern:	160.00 - 175.00	↓	167.50	77.00 - 80.00	↑	78.50	NA	NA	NA
Iowa-Western:	152.00 - 175.00	↓	163.50	65.00 - 80.00	↑	72.50	50.00 - 56.00	↓	53.00
Illinois:	140.00 - 185.00	↓	162.50	NA	NA	NA	40.00 - 55.00	↓	47.50
Indiana:	130.00 - 170.00	↓	150.00	75.00	↓	75.00	NA	NA	NA
Ohio:	143.00 - 155.00	↓	149.00	NA	NA	NA	NA	NA	NA
Michigan:	135.00 - 160.00	↓	147.50	68.00 - 75.00	↓	71.50	45.00	↓	45.00
Kansas:	170.00 - 195.00	↓	182.50	NA	NA	NA	55.00 - 70.00	↓	62.50
Minnesota:	160.00 - 170.00	↓	165.00	80.00	↓	80.00	60.00	↓	60.00
Nebraska:	130.00 - 190.00	↓	160.00	55.00 - 96.00	↓	75.50	51.00 - 55.00	↓	53.00
Wisconsin:	140.00 - 150.00	↓	145.00	68.00 - 75.00	↓	71.50	53.00	↓	53.00
South Dakota:	155.00 - 170.00	↓	162.50	56.00 - 82.00	↓	69.00	62.00	↓	62.00
Missouri:	180.00 - 185.00	↓	182.50	90.00	↓	90.00	62.00 - 65.00	↓	63.50

Sorghum - dollars/bushel

	Cash Bids	Chg	Basis	Avg:
Kansas:	3.3775 - 3.7275	↑	-45H to -10H	-27.50
Missouri:	NA	NA	NA	NA

Daily Market Review

The board of trade did not trade last evening. Corn finished 24 cents higher than where it began 2018.

Corn Oil - cents/pound

W/E 12/28/18	Range	Chg:	Avg:
Iowa:	25.00 - 27.00	↑	26.00
Eastern Cornbelt:	25.00 - 26.50	↓	25.75
Nebraska:	26.00 - 27.00	↑	26.50
South Dakota:	24.00 - 25.00	↓	24.50

Ethanol - dollars/gallon

W/E 12/28/18	Range	Chg:	Avg:
Iowa:	1.15 - 1.25	↑	1.20
Eastern Cornbelt:	1.24 - 1.28	↑	1.26
Kansas:	1.15 - 1.21	↑	1.18
Minnesota:	1.18 - 1.18	↑	1.18
Nebraska:	1.13 - 1.21	↓	1.17
Wisconsin:	NA	NA	NA
South Dakota:	NA	NA	NA

Daily Nearby Futures

	Today	Yesterday	Last year
CME group			
Corn (\$/bu)	3.8275	3.7975	3.5125
Ethanol (\$/gal)	1.3020	1.2740	1.3150
NYMEX:			
RBOB Gasoline (\$/gal)	1.3622	1.3495	1.7858
Natural Gas (mmBtu)	2.9050	2.9450	2.7950

BIO-ENERGY REPORT NOTES

Yellow corn : US #2 spot bids at ethanol plants reported as \$/per bushel

Distiller grains: Spot bids FOB the ethanol plant reported as \$/per ton. Protein content 28-30% for most distiller grains on a dry matter basis.

Ethanol: Spot bids FOB the ethanol plant reported as \$/gallon.

Distiller corn oil: Spot bids FOB the ethanol plant reported as ¢/lb. Distiller corn oil is intended for animal feed or biofuel and is not Generally Regarded

As Safe (GRAS) for human consumption. It may also be referred to as inedible crude corn oil or crude corn oil.

Chicago Board of Trade month symbols: F January, G February, H March, J April, K May, M June, N July, Q August, U September, V October, X November, Z December

Weekly Ethanol Prices

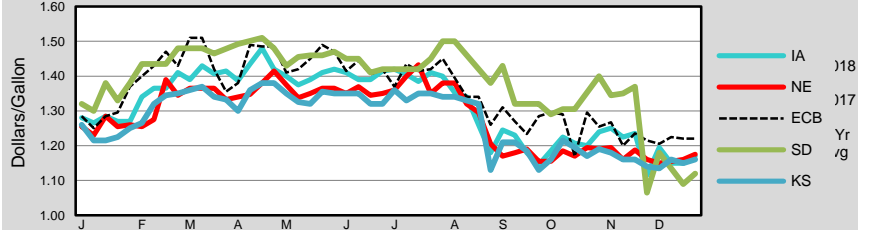

Weekly Corn Oil Prices

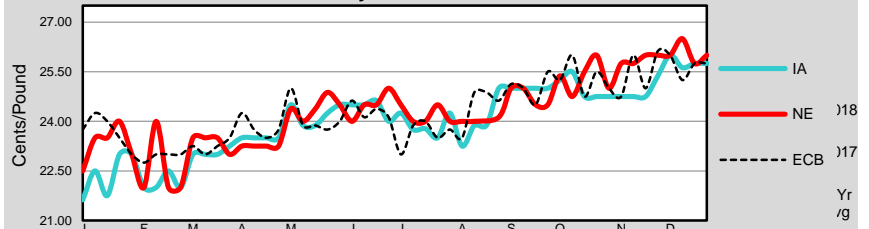

Iowa - DDGS Comparison

