

TC-54: 1003

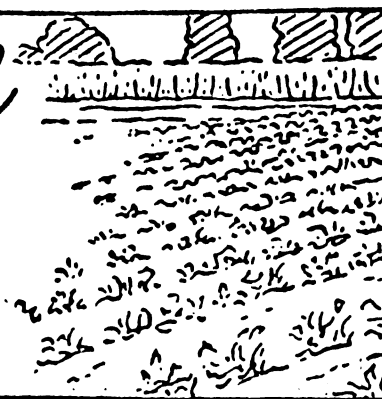

Commercial Vegetables

U. S. DEPARTMENT OF AGRICULTURE
AGRICULTURAL MARKETING SERVICE
CROP REPORTING BOARD



Washington, D. C.



Release: 3:00 PM (EST)
October 11, 1954

VEGETABLES FOR COMMERCIAL PROCESSING GENERAL SUMMARY OF PRELIMINARY ACREAGE AND INDICATED PRODUCTION OCTOBER 1, 1954

October 1 prospects for 9 important vegetables for commercial processing point to a total production of 5.23 million tons, according to the Crop Reporting Board. This compares with 6.03 million tons harvested in 1953 and an average of 5.30 million tons for the 1943-52 period. The 9 crops for which estimates are made as of October 1 usually account for about 92 percent of the tonnage of the 11 principal vegetables for commercial processing covered by the Crop Reporting Board in its regular program of reports.

The October 1 indicated production for the 9 crops is slightly below that estimated on the basis of conditions on September 1. The reductions indicated for green peas, pimientos and tomatoes more than offset the increased tonnage in prospect on October 1 for green lima beans, canning beets, kraut cabbage (contract) and sweet corn for processing.

The 1954 indicated tonnages of green peas for canning and freezing, winter and spring crop spinach and tomatoes for processing are below the 10-year averages for these crops. The prospective 1954 production of lima and snap beans, canning beets, kraut cabbage from contracted acreage, pimientos and sweet corn for processing are all above average.

TC-54: 1003

October 11, 1954

VEGETABLES FOR COMMERCIAL PROCESSING: General summary of preliminary acreage

and indicated production, by crops, United States, October 1, 1954, with comparisons

CROP	PLANTED ACREAGE			HARVESTED ACREAGE			PRODUCTION		
	10-year : average : 1943-52 : Revised : Acres	1954 : Prelimi- nary : 1943-52 : Revised : Acres	1954 : Prelimi- nary : 1943-52 : Revised : Acres	10-year : average : 1943-52 : Revised : Acres	1954 : Prelimi- nary : 1943-52 : Revised : Acres	1954 : Prelimi- nary : 1943-52 : Revised : Acres	10-year : average : 1943-52 : Revised : Tons	1954 : Prelimi- nary : 1943-52 : Revised : Tons	Indi- cated 1954
Beans, Green Lima (shelled).....	89,020	113,910	115,500	83,160	109,710	110,800	63,020	106,550	99,540
Beans, Snap 1/.....	134,000	148,690	160,390	127,350	140,190	155,850	232,300	304,580	342,500
Beets.....	17,580	17,210	16,900	16,410	16,500	16,100	141,200	158,900	142,500
Cabbage for Kraut (Contract).....	10,200	11,700	10,580	9,320	11,330	10,320	90,400	129,150	111,100
Corn, Sweet (in husk).....	503,130	529,010	489,900	467,630	506,940	465,050	1205,400	1519,900	1,465,700
Peas, Green (shelled) 2/.....	462,890	464,820	430,900	430,600	451,200	422,960	433,050	464,190	397,920
Pimientos.....	16,210	26,600	30,000	15,640	26,500	29,800	17,400	33,430	24,040
Spinach (Winter and Spring) 1/.....	32,360	25,410	24,400	27,850	23,010	20,630	81,130	88,730	75,740
Tomatoes.....	465,600	301,200	265,500	448,500	295,100	*265,200	3038,600	3228,830	2,573,550
TOTALS - Crops for which 1954 pro- duction has been estimated.....	1,730,990	1,638,550	1,544,070	1,626,460	1,580,480	1,496,710	5,302,500	6,034,260	5,232,590
Cucumbers for Pickles.....	133,780	161,590	147,440	120,940	150,020	Nov. 10	232,560	332,880	Nov. 10
TOTALS - Crops for which 1954 planted acreage has been estimated.....	1,864,770	1,800,140	1,691,510	1,747,400	1,730,500	Nov. 10	5,535,060	6,367,140	Nov. 10
Asparagus for processing 3/.....	79,840	89,240	Dec. 30	79,840	89,240	Dec. 17	97,600	93,780	Dec. 17
Cabbage, for Kraut (Open Market) 3/ :	8,100	5,850	Dec. 30	8,100	5,850	Dec. 17	86,700	83,450	Dec. 17
Spinach (Fall).....	14,260	5,630	Dec. 30	10,900	4,630	Nov. 10	32,740	19,390	Nov. 10
TOTALS - 11 CROPS FOR PAST SEASONS	1,965,340	1,900,860	Dec. 30	1,845,050	1,830,220	Dec. 17	5,743,520	6,563,760	Dec. 17

1/ From previous releases.

2/ Revised estimate for 1953 and preliminary estimate for 1954.

3/ For indicated 1954 production of all (Asparagus fresh market plus processing) see report TC-54: 601.

For indicated 1954 production of Cabbage (fresh market plus Kraut) for seasonal groups estimated to date see report TC-54: 1001.

* Revised.

UNITED STATES DEPARTMENT OF AGRICULTURE
 AGRICULTURAL MARKETING SERVICE
 CROP REPORTING BOARD
 WASHINGTON, D. C.

TC-54: 1004 October 11, 1954

GREEN LIMA BEANS FOR PROCESSING
 ACREAGE AND INDICATED PRODUCTION
 October 1, 1954 with comparisons

(Vegetables for Commercial Processing)

Growing conditions for green lima beans improved toward the end of the 1954 season, and on October 1 a total of 99,540 tons were indicated, according to the Crop Reporting Board. This compares with 106,550 tons obtained last year, and an average of 63,020 tons for the years 1943-52.

The yield indicated on October 1 is 1,797 pounds per acre (shelled basis). This compares with 1,942 pounds obtained last year and an average of 1,452 pounds for the 10-year period. California is the only important State failing to show some improvement in yield prospects during September.

STATE	ACREAGE			YIELD PER ACRE			PRODUCTION		
	:10-year:	Har-	For	:10-year:	:Indi-	:10-year:	:Indi-		
	average:	vested:	harvest:	average:	1953	average:	1953	cated	
	:1943-52:	1953	1954	:1943-52:	Revised: 1954	:1943-52:	Revised: 1954		
	:Revised:								
	Acres			Pounds (shelled)		Tons (shelled)			
New York.....	1,930: 3,800:	4,200:	1,200: 1,660: 1,500:	1,290: 3,150: 3,150					
Pennsylvania.....	3,430: 5,200:	5,900:	1,210: 1,250: 1,300:	2,230: 3,250: 3,840					
Ohio.....	920: 600:	700:	840: 970: 1,000:	380: 290: 350					
Michigan.....	2,610: 2,450:	2,200:	1,010: 1,230: 1,350:	1,370: 1,510: 1,480					
Wisconsin.....	4,770: 8,100:	7,700:	1,300: 1,630: 1,900:	3,240: 6,600: 7,310					
Delaware.....	16,250: 21,500:	22,400:	1,300: 1,520: 1,450:	11,040: 16,340: 16,240					
Maryland.....	4,030: 5,000:	3,700:	1,160: 1,200: 1,350:	2,430: 3,000: 2,500					
Virginia.....	4,020: 4,700:	4,200:	1,090: 1,300: 1,150:	2,300: 3,060: 2,410					
Washington.....	1,170: 630:	1,900:	1,770: 2,720: 2,200:	1,060: 860: 2,090					
California.....	14,970: 27,600:	28,100:	2,280: 2,920: 2,500:	18,580: 40,300: 35,120					
Other States 1/.	29,060: 30,130:	29,800:	1,312: 1,871: 1,681:	19,100: 28,190: 25,050					
U. S. TOTAL	83,160: 109,710:	110,800:	1,452: 1,942: 1,797:	63,020: 106,550: 99,540					

1/ Arkansas, Colorado, Idaho, Illinois, Indiana, Iowa, Kansas, Minnesota, Missouri, New Jersey, Oklahoma, Oregon, Tennessee, and Utah.

BEETS FOR CANNING
ACREAGE AND INDICATED PRODUCTION
October 1, 1954 with Comparisons

On October 1, a yield of 8.85 tons was indicated. Last year, 9.63 tons were obtained and the 10-year average yield is 8.50 tons per acre.

STATE	ACREAGE			YIELD PER ACRE		PRODUCTION			
	10-year:	Har-	For	10-year:	Indi-	10-year:	Indi-		
	average:	vested:	harvest	average:	1953	cated:	average:	1953	cated
	1943-52:	1953	1954	1943-52:	Revised	1954:	1943-52:	Revised:	1954
	Revised:						Revised:		
	Acres				Tons		Tons		
New York.....	4,140:	4,400:	4,800:	9.6	11.4:	10.0:	40,500:	50,200:	48,000
Michigan.....	1,130:	800:	800:	7.0	9.8	9.0:	8,100:	7,800:	7,200
Wisconsin.....	6,240:	7,300:	6,300:	8.6	8.8	8.0:	53,400:	64,200:	50,400
Oregon.....	1,750:	1,200:	1,200:	11.0	14.0	14.5:	19,200:	16,800:	17,400
Other States 1/.	3,140:	2,800:	3,000:	6.3	7.1	6.5:	20,000:	19,900:	19,500
U. S. TOTAL	16,410:	16,500:	16,100:	8.50	9.63:	8.85:	141,200:	158,900:	142,500
1/ California, Colorado, Illinois, Indiana, Louisiana, Maine, Maryland, Minnesota, New Jersey, Ohio, Pennsylvania, Tennessee, Texas, Utah, and Washington.									

UNITED STATES DEPARTMENT OF AGRICULTURE
AGRICULTURAL MARKETING SERVICE
CROP REPORTING BOARD
WASHINGTON, D. C.

(Vegetables for Commercial Processing)

TC-54: 1006 October 11, 1954

CABBAGE FOR KRAUT
(Contract only)
ACREAGE AND INDICATED PRODUCTION
October 1, 1954 with Comparisons

The indicated production on October 1 of cabbage for sauerkraut on acreage under contract to packers is 111,100 tons, according to the Crop Reporting Board. This compares with 129,150 tons in 1953 and the 10-year average of 90,400 tons harvested from contract acreage.

These estimates relate to production from acreage grown by kraut packers on their own or leased land as well as production from acreage grown under contract. They do not include the tonnage of open market purchases of cabbage for kraut manufacture for which no information is available at this time. An estimate of such purchases will be made in December. Last year kraut packers purchased 83,450 tons or about 39 percent of their total supplies on the open market. The 10-year average open-market purchases amount to 86,700 tons or about 49 percent of the total supplies for kraut.

The indicated yield on the contract acreage is 10.77 tons per acre. Last year 11.40 tons were obtained and the 1943-52 average is 9.56 tons. Ohio and New York State both showed some improvement during September in yield prospects for this season.

Included in this year's forecast of production of 491,400 tons for the early fall cabbage crop for fresh market and sauerkraut is 72,800 tons expected to be harvested from acreage under contract to kraut packers. Deducting this tonnage from the total early fall crop indicates 418,600 tons available for fresh market and for open market purchase by sauerkraut manufacturers. Of the total of 559,000 tons of early fall cabbage harvested in 1953, 87,800 tons were from contract acreage for kraut and 471,200 tons were available for fresh market and open market purchase by kraut packers. After making allowances for storage cabbage not marketed from the 1953 crop, it appears that early fall supplies available for fresh markets and for open market purchase by kraut packers this year are slightly smaller than the tonnage actually utilized by these outlets last year.

ACREAGE AND INDICATED PRODUCTION, October 1, 1954 with Comparisons

STATE	Contract Acreage 1/		Yield Per Acre on		Production on		Total					
	Contract Acreage		Contract Acreage		Contract Acreage		Production 2/					
	10-year: Harvested:	For	10-year:	Indi-	10-Year:	Indi-	10-year:					
	average: 1953	harvest:	average: 1953	cated:	average: 1953	cated	average: 1953	1954				
	1943-52: Revised:	1954	1943-52: Revised:	1954	1943-52: Revised:	1954	1943-52: Revised:					
	Acres		Tons		Tons		Tons					
New York.....	2,220:	2,200:	1,500:	10.4	16.5	14.0	22,800:	36,300:	21,000:	76,200:	90,800:	---
Ohio.....	1,420:	1,800:	1,400:	9.9	12.1	13.5	14,400:	21,800:	18,900:	16,500:	21,800:	---
Indiana.....	1,000:	1,300:	1,600:	5.6	6.6	5.5	5,600:	8,600:	8,800:	7,000:	8,600:	---
Illinois.....	10:	---	---	7.4	---	---	100:	---	---	1,800:	1,200:	---
Michigan.....	380:	230:	200:	9.7	11.5	10.5	3,600:	2,600:	2,100:	4,000:	3,000:	---
Wisconsin.....	2,690:	3,700:	3,300:	9.6	9.8	10.0	25,700:	36,200:	33,000:	44,200:	55,000:	---
Minnesota.....	110:	70:	60:	9.1	8.0	11.0	1,000:	600:	700:	1,500:	800:	---
Colorado.....	50:	80:	50:	11.4	19.0	18.0	600:	1,500:	900:	2,100:	1,900:	---
Washington.....	260:	230:	230:	14.2	16.5	19.5	3,500:	3,800:	4,500:	3,800:	4,000:	---
Other States 3/.....	1,200:	1,720:	1,980:	10.4	10.3	10.7	13,100:	17,750:	21,200:	20,000:	25,500:	---
U. S. TOTAL	9,320:	11,330:	10,320:	9.56	11.40	10.77	90,400:	129,150:	111,100:	177,100:	212,600:	---

1/ Contract acreage includes acreage grown by packers on own or leased land as well as acreage grown under contract with growers.

2/ Total production includes tonnage obtained from contract acreage (Footnote 1) and tonnage purchased on the open market.

3/ Iowa, Maryland, New Jersey, North Carolina, Oregon, Pennsylvania, Tennessee, Utah and Virginia.

UNITED STATES DEPARTMENT OF AGRICULTURE
AGRICULTURAL MARKETING SERVICE
CROP REPORTING BOARD
WASHINGTON, D. C.

TC-54: 1007 October 11, 1954

SWEET CORN FOR PROCESSING
ACREAGE AND INDICATED PRODUCTION
October 1, 1954 with Comparisons

(Vegetables for Commercial Processing)

Production prospects for sweet corn continued to improve during September, according to the Crop Reporting Board. On October 1, a total of 1,465,700 tons was indicated. This compares with 1,519,900 tons obtained last year and an average of 1,205,400 tons for the 1943-52 period.

The yield indicated on October 1 is 3.15 tons per acre. This compares with 3.00 tons obtained last year and a 10-year average of 2.59 tons per acre.

ACREAGE AND INDICATED PRODUCTION: October 1, 1954, with Comparisons

STATE	ACREAGE			YIELD PER ACRE			PRODUCTION		
	10-year:	Har-	For	10-year:	Indi-	10-year:	Indi-		
	average:	vested:	harvest:	average:	1953:	average:	1953:	cated:	
	1943-52:	1953:	1954	1943-52:Rev.	1954:	1943-52:Revised:	1954:	1954:	
	Revised:								
	Acres			Tons (in husk)			Tons (in husk)		
Maine.....	10,590:	9,700:	5,500:	3.1	3.7:	2.1	32,800:	35,900:	
New Hampshire...	410:	490:	400:	3.2	4.9:	3.5	1,300:	2,400:	
Vermont.....	790:	810:	600:	2.8	3.1:	1.8	2,200:	2,500:	
New York.....	25,280:	26,300:	19,500:	2.5	3.1:	3.0	63,400:	81,500:	
Pennsylvania....	12,470:	11,600:	12,000:	2.1	2.1:	2.5	25,500:	24,400:	
Ohio.....	19,330:	13,200:	9,400:	2.3	2.7:	3.1	43,700:	35,600:	
Indiana.....	36,170:	31,000:	24,000:	1.8	2.0:	1.8	64,200:	62,000:	
Illinois.....	65,230:	67,300:	63,000:	2.7	3.2:	3.2	173,100:	215,400:	
Wisconsin.....	92,200:	113,200:	108,000:	2.5	2.9:	3.2	230,600:	328,300:	
Minnesota.....	77,910:	92,200:	93,000:	2.9	2.8:	3.6	221,800:	258,200:	
Iowa.....	35,640:	26,800:	28,000:	2.5	2.7:	2.8	88,200:	72,400:	
Delaware.....	4,500:	4,400:	3,200:	2.4	3.0:	2.3	10,900:	13,200:	
Maryland.....	38,820:	38,000:	39,000:	2.1	2.2:	2.0	81,600:	83,600:	
Virginia.....	760:	1,300:	1,400:	2.5	2.0:	1.9	1,700:	2,600:	
Idaho.....	7,690:	12,300:	11,200:	3.9	4.7:	4.8	30,500:	57,800:	
Utah.....	4,200:	6,400:	5,700:	3.7	4.5:	4.5	16,200:	28,800:	
Washington.....	12,050:	19,800:	16,000:	4.0	4.7:	4.8	48,300:	93,100:	
Oregon.....	9,720:	17,400:	13,900:	3.7	4.5:	4.2	37,400:	78,300:	
Other States 1/:	13,870:	14,740:	11,250:	2.3	3.0:	2.5	32,000:	43,900:	
U. S. TOTAL	467,630:	506,940:	465,050:	2.59	3.00	3.15	1,205,400:	1,519,900:	

1/ Arkansas, California, Colorado, Michigan, Montana, Nebraska, New Jersey, Oklahoma, South Dakota, Tennessee, Texas and Wyoming.

UNITED STATES DEPARTMENT OF AGRICULTURE
AGRICULTURAL MARKETING SERVICE
CROP REPORTING BOARD
WASHINGTON, D. C.

TC-54: 1008 October 11, 1954

GREEN PEAS FOR PROCESSING
~~ACREAGE AND PRODUCTION~~

Preliminary Estimate, 1954 with Comparisons

(Vegetables for Commercial Processing)

A total of 397,920 tons of green peas for processing was harvested in 1954, according to the Crop Reporting Board. This compares with 464,190 tons in 1953 and an average production of 433,050 tons for the 1943-52 period.

The revised estimate of acreage planted to green peas for processing in 1954 is 51,200 acres. The preliminary estimate of acreage harvested is 422,960 tons. The difference between the planted and harvested acreage, 28,240 acres or about 5 percent, represents acreage from which no peas were harvested for canning, freezing or other processing in the fresh state.

This year's average yield per acre, at 1,882 pounds, compares with 2,155 pounds obtained in 1953 and an average of 2,004 pounds for the 1943-52 period.

The 1954 production of green peas for freezing is 112,520 tons. Last year, 129,010 tons were produced for freezing and in the preceding 10-year period, the average annual production utilized for this method of processing was 79,450 tons.

Production for canning and other processing in 1954 was 285,400 tons. This compares with 335,180 tons for 1953 and an average of 353,600 tons for the 1943-52 period.

STATE	HARVESTED ACREAGE			YIELD PER ACRE			PRODUCTION		
	10-year:			10-yr.:			10-year:		
	average:	1953	1954	av.	1953	1954	average:	1953	1954
	1943-52:	Revised:	Prelim.	43-52	Rev.	Prelim.	1943-52:	Revised:	Prelim.
	Acres			Pounds (shelled)			Tons (shelled)		
Maine.....	6,700:	7,600:	8,900:	1,620:	1,960:	1,520:	5,510:	7,450:	6,760
New York.....	30,440:	22,700:	17,600:	1,680:	1,780:	1,700:	26,450:	20,200:	14,960
Pennsylvania....	14,830:	13,800:	12,200:	2,280:	2,400:	2,150:	16,910:	16,560:	13,110
Ohio.....	4,280:	2,000:	1,400:	1,490:	1,520:	1,400:	3,220:	1,520:	980
Indiana.....	5,960:	1,960:	1,600:	1,480:	1,880:	1,800:	4,330:	1,840:	1,440
Illinois.....	21,230:	28,400:	28,200:	2,130:	1,970:	1,930:	22,640:	27,970:	27,210
Michigan.....	7,950:	5,540:	4,900:	1,520:	1,370:	1,380:	6,130:	3,790:	3,380
Wisconsin.....	133,070:	132,300:	124,100:	1,990:	2,060:	1,890:	132,600:	136,270:	117,270
Minnesota.....	44,790:	57,000:	58,700:	1,750:	1,740:	1,660:	39,430:	49,590:	48,720
Iowa.....	3,990:	3,400:	3,100:	1,850:	1,340:	1,610:	3,720:	2,280:	2,500
Delaware.....	2,590:	2,100:	2,500:	1,730:	2,500:	3,140:	2,240:	2,620:	3,920
Maryland.....	10,050:	9,100:	9,200:	2,160:	2,140:	2,220:	10,580:	9,740:	10,210
Virginia.....	2,400:	2,500:	2,200:	1,560:	1,800:	1,600:	1,610:	2,250:	1,760
Idaho.....	6,760:	8,300:	10,600:	2,720:	2,330:	1,950:	8,540:	9,670:	10,340
Colorado.....	4,060:	3,600:	700:	1,950:	1,480:	1,310:	3,950:	2,660:	460
Utah.....	12,050:	8,100:	6,300:	2,830:	2,870:	2,010:	17,370:	11,620:	6,330
Washington.....	53,510:	58,900:	61,500:	2,200:	2,770:	2,270:	59,170:	81,580:	69,800
Oregon.....	49,140:	46,400:	56,400:	2,100:	2,370:	1,530:	50,860:	54,980:	43,150
California.....	6,660:	10,000:	7,300:	2,130:	2,540:	2,570:	7,430:	12,700:	9,380
Other States 1/:	10,140:	7,200:	5,560:	2,017:	2,472:	2,245:	10,140:	8,900:	6,240
U. S. TOTAL	430,600:	430,900:	422,960:	2,004:	2,155:	1,882:	433,050:	464,190:	397,920
For Freezing	81,340:	110,850:	114,140:	1,938:	2,328:	1,972:	79,450:	129,010:	112,520
For Canning and:									
Other Processing:	349,270:	320,050:	308,820:	2,021:	2,095:	1,848:	353,600:	335,180:	285,400
1/ Arkansas, Georgia, Kansas, Missouri, Montana, Nebraska, New Jersey, Oklahoma, Tennessee, West Virginia, and Wyoming.									

UNITED STATES DEPARTMENT OF AGRICULTURE
 AGRICULTURAL MARKETING SERVICE
 CROP REPORTING BOARD
 WASHINGTON, D. C.

TC-54: 1009 October 11, 1954

PIMIENTOS FOR PROCESSING
 ACREAGE AND INDICATED PRODUCTION
 October 1, 1954 with Comparisons

(Vegetables for Commercial Processing)

The 1954 production of pimientos for processing in Georgia is expected to total 15,380 tons compared with 22,400 tons obtained in 1953 and the 1943-52 average production of 17,150 tons. This estimate, based on October 1 conditions, covers production on acreage contracted by Georgia processors in Georgia. In addition, 8,660 tons were indicated by October 1 conditions for other Southeastern States compared with 11,030 tons obtained last year.

Hot, dry weather throughout the Southeast has curtailed this year's yield and 0.81 tons per acre were indicated on October 1 this year compared with 1.26 tons obtained in 1953.

STATE	ACREAGE			YIELD PER ACRE		PRODUCTION			
	10-year:	Har-	For	10-yr.:	Indi-	10-year:	Indi-		
	average:	vested	harvest:	av.	1953:	average:	1953		
	1943-52:	1953	1954	43-52	Rev.	1954:	1943-52: Revised: 1954		
	Revised:								
	Acres				Tons		Tons		
Georgia.....	15,410	20,000	20,500	1.10	1.12	.75	17,150	22,400	15,380
Other States 1/..	2/ 230	6,500	9,300	2/ 1.13	1.70	.93	2/ 260	11,030	8,660
U. S. TOTAL.....	15,640	26,500	29,800	1.11	1.26	.81	17,400	33,430	24,040

1/ Includes Tennessee and acreage contracted by Georgia processors in Alabama, Florida, North Carolina and South Carolina.

2/ 1952.

UNITED STATES DEPARTMENT OF AGRICULTURE
AGRICULTURAL MARKETING SERVICE
CROP REPORTING BOARD
WASHINGTON, D. C.

TC-54: 1010 October 11, 1954

TOMATOES FOR PROCESSING
ACREAGE AND INDICATED PRODUCTION
October 1, 1954 with Comparisons

(Vegetables for Commercial Processing)

October 1 reports received by the Crop Reporting Board from tomato canners and products manufacturers indicate that the 1954 production of tomatoes for processing will total 2,573,550 tons. This compares with 3,228,830 tons obtained last year and an average of 3,038,600 tons for the 1943-52 period.

The October 1 indicated yield is 9.70 tons per acre, well below the average of 10.94 tons per acre harvested in 1953 but considerably above the average of 6.99 tons for the preceding 10-year period.

ACREAGE AND INDICATED PRODUCTION, October 1, 1954 with Comparisons

STATE	ACREAGE			YIELD PER ACRE			PRODUCTION		
	10-year	Har-	For	10-yr.	Indi-	10-year	Indi-		
	average	vested	harvest	av.	1953	average	1953		
	1943-52	1953	1954	43-52	Rev.	1943-52	Rev.	1954	
	Revised:								
	Acres				Tons		Tons		
New York.....	22,600	16,600	12,000	7.7	10.6	10.0	169,500	176000	120,000
New Jersey.....	32,700	27,700	23,000	6.8	10.8	8.5	219,600	299200	195,500
Pennsylvania.....	27,400	24,800	21,500	6.5	8.4	6.5	168,000	208300	140,000
Ohio.....	25,200	20,200	14,800	7.2	11.6	11.0	179,600	234300	162,800
Indiana.....	61,900	33,800	29,500	5.6	9.0	8.5	339,500	304200	250,800
Illinois.....	11,400	11,000	10,000	6.4	10.3	11.0	73,100	113300	110,000
Michigan.....	7,300	7,000	6,000	6.6	10.9	9.0	49,600	76300	54,000
Wisconsin.....	1,400	900	800	6.3	11.5	8.0	8,500	10400	6,400
Iowa.....	2,300	1,600	1,300	5.1	6.8	7.0	10,700	10900	9,100
Missouri.....	8,000	1,700	2,000	2.6	1.5	2.0	20,600	2600	4,000
Delaware.....	7,800	3,300	2,500	5.6	8.1	6.0	40,400	26700	15,000
Maryland.....	38,200	18,000	16,100	5.4	7.0	6.0	191,900	126000	96,600
Virginia.....	24,400	13,400	12,000	3.9	3.2	4.0	92,000	42900	48,000
South Carolina..	2,100	800	800	1.6	2.0	2.0	3,500	1600	1,600
Florida 1/.....	3,900	6,700	6,700	3.9	4.2	4.5	15,900	28430	30,150
Kentucky.....	3,100	1,200	900	2.8	4.7	4.0	8,200	5600	3,600
Tennessee.....	3,900	500	1,100	2.6	1.8	3.0	8,800	900	3,300
Arkansas.....	11,100	2,000	2,500	2.4	2.0	1.5	24,900	4000	3,800
Oklahoma.....	1,700	---	200	1.7	---	1.5	3,100	---	300
Texas.....	22,700	8,000	15,800	2.4	1.0	1.9	56,400	8000	30,000
Colorado.....	3,800	3,000	2,700	7.2	9.1	8.5	27,300	27300	23,000
Utah.....	7,300	7,200	5,700	10.1	14.0	10.0	73,200	100800	57,000
California.....	114,300	83,000	75,000	11.0	17.0	16.0	1236,500	111000	120,000
Other States 2/.	4,200	2,700	2,300	4.2	3.7	3.8	17,700	10100	8,600
U. S. TOTAL	448,500	295,100	265,200	6.99	10.94	9.70	3038,600	3228300	2573550

1/ Sum of estimates by seasonal groups.

2/ Alabama, Arizona, Connecticut, Georgia, Idaho, Kansas, Louisiana, Minnesota, Mississippi, Nebraska, New Mexico, North Carolina, Oregon, Washington, and West Virginia.

* Revised