Agricultural Prices

ISSN: 1937-4216

Released October 31, 2012, by the National Agricultural Statistics Service (NASS), Agricultural Statistics Board, United States Department of Agriculture (USDA).

October Farm Prices Received Index Increased 17 Points

The preliminary All Farm Products Index of Prices Received by Farmers in October, at 210 percent, based on 1990-1992=100, increased 17 points (8.8 percent) from September. The Crop Index is up 15 points (6.7 percent) and the Livestock Index increased 4 points (2.6 percent). Producers received higher prices for milk, hogs, grapes, and corn and lower prices for eggs, apples, lettuce, and soybeans. In addition to prices, the overall index is also affected by the seasonal change based on a 3-year average mix of commodities producers sell. Increased monthly movement of soybeans, corn, grain sorghum, and cottonseed offset the decreased marketing of wheat, milk, cattle, and grapes.

The preliminary All Farm Products Index is up 25 points (14 percent) from October 2011. The Food Commodities Index, at 194, increased 14 points (7.8 percent) from last month and increased 20 points (11 percent) from October 2011.

Prices Paid Index Up 2 Points

The October Index of Prices Paid for Commodities and Services, Interest, Taxes, and Farm Wage Rates (PPITW) is 220 percent of the 1990-1992 average. The index is up 2 points (0.9 percent) from September and 15 points (7.3 percent) above October 2011. Higher prices in October for complete feeds, concentrates, nitrogen, and feeder cattle offset lower prices for mixed fertilizer, supplements, gasoline, and diesel.

Prices Received, Prices Paid, and Ratio of Prices Received to Prices Paid Indexes 1990-1992 Base – United States: October 2012 with Comparisons

Index	October 2011	September 2012	October 2012
Prices received by farmers	185	193	210
Prices paid by farmers	205	218	220
Ratio of prices received to prices paid	90	89	95

Contents

Prices Received by Farmers 4
Prices Received Indexes – United States: October 2012 with Comparisons 5
Prices Received and Prices Paid Indexes by Month for Selected Groups – United States: 2011 and 2012, 1990-1992 Base 5
Received and Paid Indexes, Annual Average – United States: 1990-1992=100 Chart 6
Crop Farm Received and Paid Indexes, All Items by Quarter – United States: 1990-1992=100 Chart 7
Livestock Farm Received and Paid Indexes, All Items by Quarter – United States: 1990-1992=100 Chart 7
Received Indexes by Month, Livestock Products, All Products, and All Crops – United States: 1990-1992=100 Chart 8
Received Indexes by Month, Food Grains, Feed Grains & Hay, and Oilseeds – United States: 1990-1992=100 Chart 8
Received Indexes by Month, Fruit & Nut and Commercial Vegetables – United States: 1990-1992=100 Chart 9
Received Indexes by Month, Meat Animal, Dairy Product, and Poultry & Egg – United States: 1990-1992=100 Chart 9
Prices Received for Field Crops and Fruits – United States: October 2012 with Comparisons 10
Prices Received for Vegetables and Livestock – United States: October 2012 with Comparisons 11
Prices Received for Corn by Month – United States Chart 12
Prices Received for Wheat by Month – United States Chart 12
Prices Received for Upland Cotton by Month – United States Chart 13
Prices Received for Soybeans by Month – United States Chart 13
Prices Received for Cattle by Month – United States Chart 14
Prices Received for Milk by Month – United States Chart 14
Prices Received for Hogs by Month – United States Chart 15
Prices Received for Poultry by Month – United States Chart 15
Prices Received for All Wheat, Corn, and Soybeans by Month – United States: 2012 with Comparisons 16
Prices Received for Beef Cattle and All Hogs by Month – United States: 2012 with Comparisons 16
Prices Received for All Wheat – States and United States: October 2012 with Comparisons 17
Prices Received for Winter Wheat – States and United States: October 2012 with Comparisons 17
Prices Received for Durum Wheat – States and United States: October 2012 with Comparisons 18
Prices Received for Spring Wheat – States and United States: October 2012 with Comparisons 18
Prices Received for All Barley – States and United States: October 2012 with Comparisons 19
Prices Received for Malting Barley – States: October 2012 with Comparisons 19
Prices Received for Feed Barley – States: October 2012 with Comparisons 19
Prices Received for Corn – States and United States: October 2012 with Comparisons 20
Prices Received for Soybeans – States and United States: October 2012 with Comparisons 20
Prices Received for Oats – States and United States: October 2012 with Comparisons 21
Prices Received for Sorghum Grain – States and United States: October 2012 with Comparisons 21
Prices Received for Dry Beans – States and United States: October 2012 with Comparisons 22
Prices Received for Peanuts (in shell) – States and United States: October 2012 with Comparisons 22
Prices Received for Sunflower – States and United States: October 2012 with Comparisons 23
Prices Received for Canola – States and United States: October 2012 with Comparisons 23
Prices Received for Flaxseed – States and United States: October 2012 with Comparisons 23
Prices Received for Upland Cotton and Cottonseed – States and United States: October 2012 with Comparisons 24
Prices Received and Farm Marketings for Upland Cotton and Rice – United States: October 2012 with Comparisons 24
Prices Received for Hay by Type – States and United States: October 2012 with Comparisons 25
Prices Received for Apples – States and United States: October 2012 with Comparisons 25
Prices Received for Citrus Fruits by Utilization – States and United States: October 2011 26
Prices Received for Citrus Fruits by Utilization – States and United States: September 2012 27
Prices Received for Citrus Fruits by Utilization – States and United States: October 2012 28
Prices Received for Potatoes – States and United States: October 2012 with Comparisons 29

Prices Received for All Milk – States and United States: October 2012 with Comparisons 30
Prices Received for Milk Cows – States and United States: October 2012 with Comparisons 31
Commodity Parity Prices and Price as Percent of Parity Price – United States: October 2012 with Comparisons 32
Commodity Parity Prices – United States: October 2012 with Comparisons 33
Marketing Year for Specified Commodities 35
Cotton and Cottonseed Market Year Average Prices Received – States and United States: Marketing Years 2010 and 2011 35
Prices Received for Upland Cotton by Month – States and United States: Marketing Years 2010-2011 and 2011-2012 36
Prices Received for Cottonseed by Month – States and United States: Marketing Year 2011-2012 38
Percent of Upland Cotton Farm Marketings by Month – States and United States: Marketing Years 2010-2011 and 2011-2012 39
Upland Cotton Monthly Marketings – Marketing Years 2010-2011 and 2011-2012 40
Prices Received Indexes as a Percent of 1990-1992 Base, Monthly and Annual Average – United States: 2008-2012 41
Prices Received Indexes as a Percent of 1910-1914 Base, Monthly and Annual Average – United States: 2008-2012 43
Reliability of Prices Received Estimates 45
Prices Paid by Farmers 46
Prices Paid Indexes and Related Parity Ratios – United States: October 2012 with Comparisons 47
Prices Paid Indexes and Annual Weights for Input Components and Sub-components – United States: October 2012 with Comparisons 48
Paid Indexes by Month, All Items and Production Items – United States: 1990-1992=100 Chart 49
Paid Indexes, Annual Averages, Production Items, Interest, Taxes, and Wages – United States: 1990-1992=100 Chart 49
Paid Indexes by Farm Type, All Items – United States: 1990-1991=100 Chart 50
Paid Indexes by Origin, All Production Items – United States: 1990-1992=100 Chart 50
Paid Indexes by Non-Farm Sector, Supplies & Repairs, Fertilizer, Machinery, and Fuel – United States: 1990-1992=100 Chart 51
Paid Indexes by Month, Feed and Replacement Livestock – United States: 1990-1992=100 Chart 51
Feed Price Ratios – United States: October 2012 with Comparisons 52
Prices Received Used to Calculate Feed Price Ratios – United States: October 2012 with Comparisons 52
Prices Paid for Feeder Livestock – United States: October 2012 with Comparisons 52
Prices Paid Indexes as a Percent of 1990-1992 Base, Monthly and Annual Average – United States: 2008-2012 53
Prices Paid Indexes as a Percent of 1910-1914 Base, Monthly and Annual Average – United States: 2008-2012 56
Prices Paid Index Sub-Components as a Percent of 1990-1992 Base, Monthly and Annual Average – United States: 2008-2012 59
Reliability of Prices Paid Estimates 65
Information Contacts 66

Prices Received by Farmers

The October All Farm Products Index is 210 percent of its 1990-1992 base, up 8.8 percent from the September index and 14 percent above the October 2011 index.

All crops: The October index, at 239, increased 6.7 percent from September and is 17 percent above October 2011. Index increases for feed grains & hay, oilseeds, and fruits & nuts more than offset the index decreases for commercial vegetables and potatoes & dry beans.

Food grains: The October index, at 267, is 0.4 percent above the previous month and 13 percent above a year ago. The October price for all wheat, at $8.37 per bushel, is up 10 cents from September and $1.10 above October 2011.

Feed grains & hay: The October index, at 299, is up 2.4 percent from last month and 20 percent above a year ago. The corn price, at $6.95 per bushel, is up 6 cents from last month and $1.22 above October 2011. The all hay price, at $193 per ton, is up $6.00 from September and up $8.00 from last October. Sorghum grain, at $11.90 per cwt, is 40 cents above September and $1.20 above October last year.

Cotton, Upland: The October index, at 120, is up 2.6 percent from September but 21 percent below last year. The October price, at 72.6 cents per pound, is up 1.9 cents from the previous month but 19.6 cents below last October.

Oilseeds: The October index, at 247, is up 2.9 percent from September and 19 percent higher than October 2011. The soybean price, at $14.20 per bushel, decreased 10 cents from September but is $2.40 above October 2011.

Fruits & nuts: The October index, at 207, is up 4.5 percent from September and 14 percent higher than a year ago. Price increases for grapes and grapefruit more than offset price decreases for apples and oranges.

Commercial vegetables: The October index, at 139, is down 9.7 percent from last month but 12 percent above October 2011. Price declines for lettuce, broccoli, and tomatoes more than offset October price increases for cucumbers and carrots.

Potatoes & dry beans: The October index, at 132, is down 6.4 percent from last month and 9.0 percent below October 2011. The all potato price, at $6.92 per cwt, is down 28 cents from September and 54 cents from last October. The all dry bean price, at $35.20 per cwt, is down $3.00 from the previous month and $6.40 below October 2011.

Livestock and products: The October index, at 160, is 2.6 percent above last month and up 3.9 percent from October 2011. Compared with a year ago, prices are higher for broilers, cattle, milk, calves, and eggs. Prices for hogs and turkeys are down from last year.

Meat animals: The October index, at 158, is up 2.6 percent from last month and 1.3 percent higher than last year. The October hog price, at $60.70 per cwt, is up $5.00 from September but $8.00 lower than a year ago. The October beef cattle price of $121 per cwt is unchanged from last month but $4.00 higher than October 2011.

Dairy products: The October index, at 162, is up 8.0 percent from a month ago and 5.9 percent higher than October last year. The October all milk price of $21.10 per cwt increased $1.50 from last month and $1.10 from October 2011.

Poultry & eggs: The October index, at 164, is down 2.4 percent from September but 10 percent above a year ago. The October market egg price, at 83.7 cents per dozen, decreased 22.3 cents from September and is 2.1 cents below October 2011. The October broiler price, at 50.0 cents per pound, is up 1.0 cent from September and 7.0 cents above a year ago. The October turkey price, at 76.5 cents per pound, is up 0.3 cents from the previous month but down 0.8 cents from a year earlier.

Prices Received Indexes – United States: October 2012 with Comparisons

[Revised historical price indexes for months not shown are available at www.nass.usda.gov]

Index	1910-1914 Base				1990-1992 Base		
	1990-1992 Average	October 2011	September 2012	October 2012	October 2011	September 2012	October 2012
	(percent)	(percent)	(percent)	(percent)	(percent)	(percent)	(percent)
All products	639	1172	1227	1331	185	193	210
All crops	500	1013	1110	1185	204	224	239
Food grains	325	752	844	845	237	266	267
Feed grains & hay	363	892	1042	1066	250	292	299
Cotton, Upland	517	780	598	615	152	117	120
Tobacco	1263	1491	1559	1559	99	103	103
Oilseeds	554	1133	1314	1353	207	240	247
Fruits & nuts	716	1272	1383	1448	182	198	207
Commercial vegetables	698	888	1097	995	124	154	139
Potatoes & dry beans	540	734	715	667	145	141	132
Other crops	493	648	651	651	132	132	132
Livestock and products	768	1180	1199	1229	154	156	160
Meat animals	1021	1593	1564	1610	156	154	158
Dairy products	799	1231	1206	1298	153	150	162
Poultry & eggs	282	418	472	461	149	168	164
Food commodities	(NA)	(NA)	(NA)	(NA)	174	180	194

(NA) Not available.

Prices Received and Prices Paid Indexes by Month for Selected Groups – United States: 2011 and 2012, 1990-1992 Base

[Revised historical price indexes for months not shown are available at www.nass.usda.gov. Blank data cells indicate estimation period has not yet begun]

Month	Index of prices received						Index of prices paid			
	All farm products		All crops		Livestock and products		All items		Production items	
	2011	2012	2011	2012	2011	2012	2011	2012	2011	2012
	(percent)	(percent)	(percent)	(percent)	(percent)	(percent)	(percent)	(percent)	(percent)	(percent)
January	166	189	189	212	137	156	195	210	204	222
February	171	181	200	206	144	158	197	211	207	223
March	173	184	198	210	152	160	201	213	212	227
April	176	178	201	208	156	152	203	215	215	228
May	178	178	209	209	152	151	204	215	216	229
June	180	182	210	214	153	152	203	214	215	228
July	183	190	212	228	155	150	204	214	217	227
August	184	193	211	231	158	155	205	216	217	231
September	180	193	204	224	152	156	205	218	218	233
October	185	210	204	239	154	160	205	220	217	236
November	184		206		157		206		219	
December	179		198		157		206		218	

Received and Paid Indexes, Annual Average – United States: 1990-1992=100

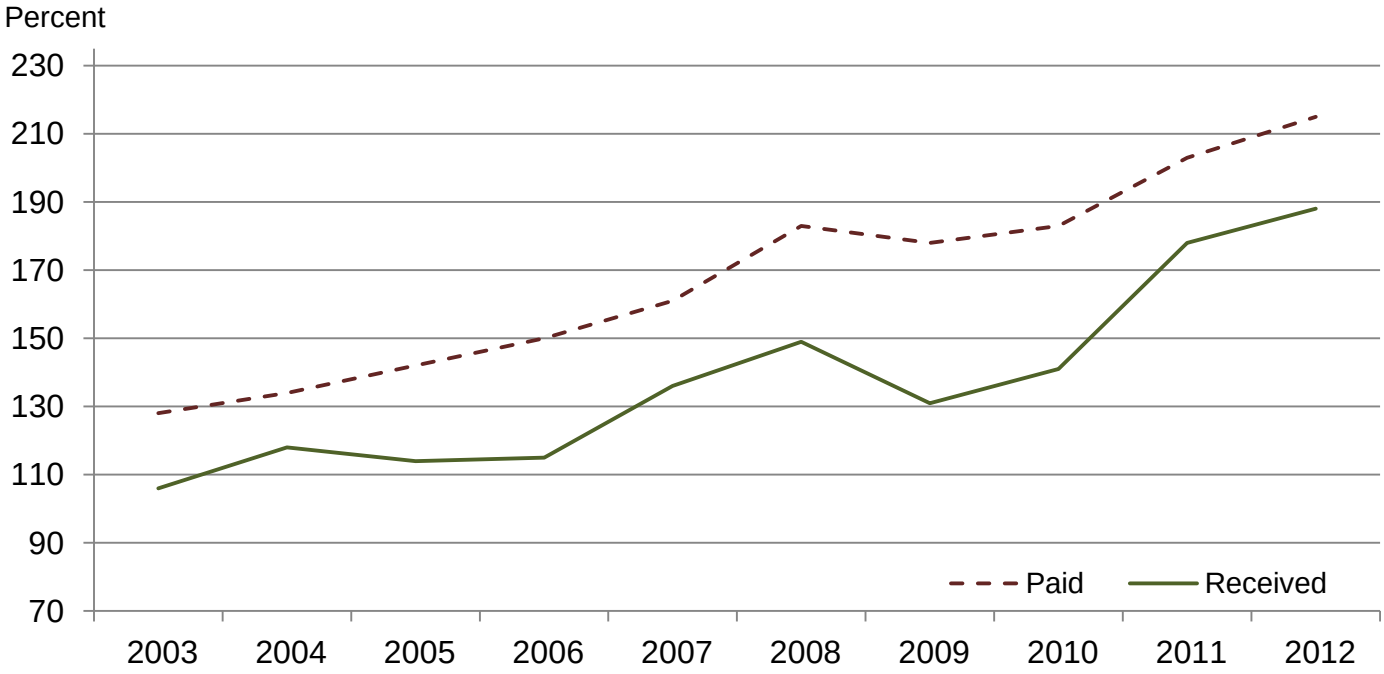

Crop Farm Received and Paid Indexes, All Items by Quarter – United States: 1990-1992=100

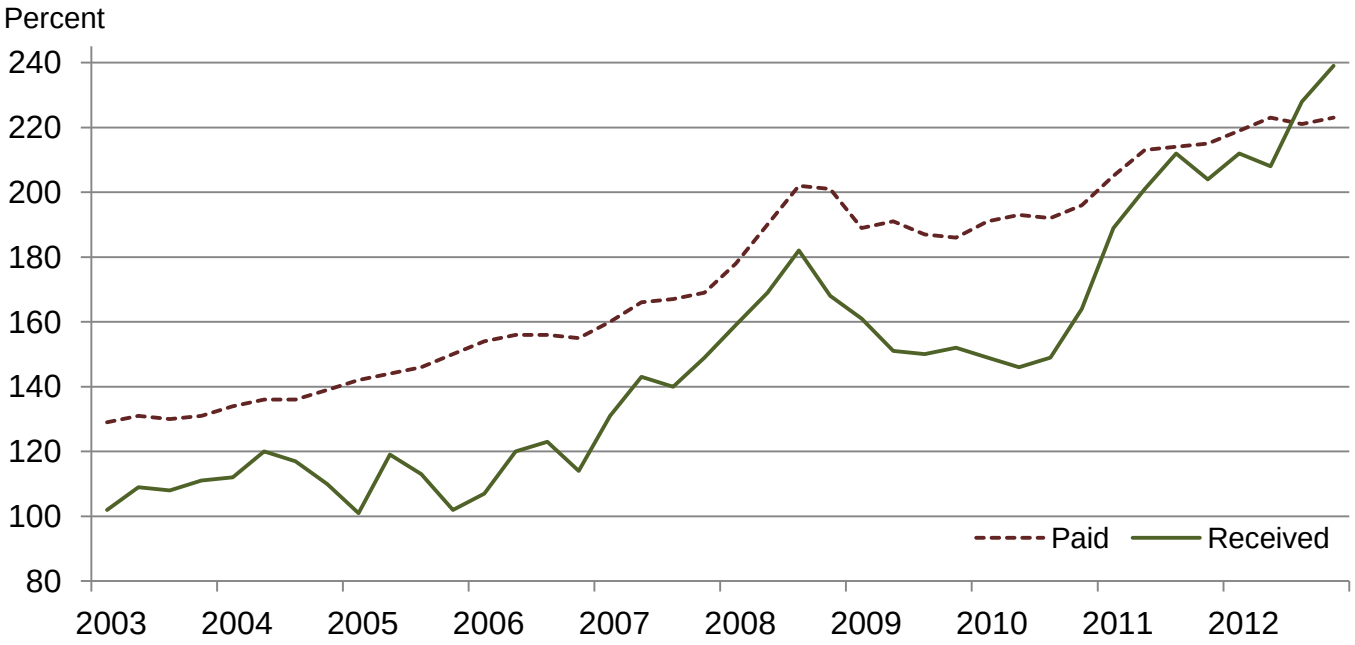

Livestock Farm Received and Paid Indexes, All Items by Quarter – United States: 1990-1992=100

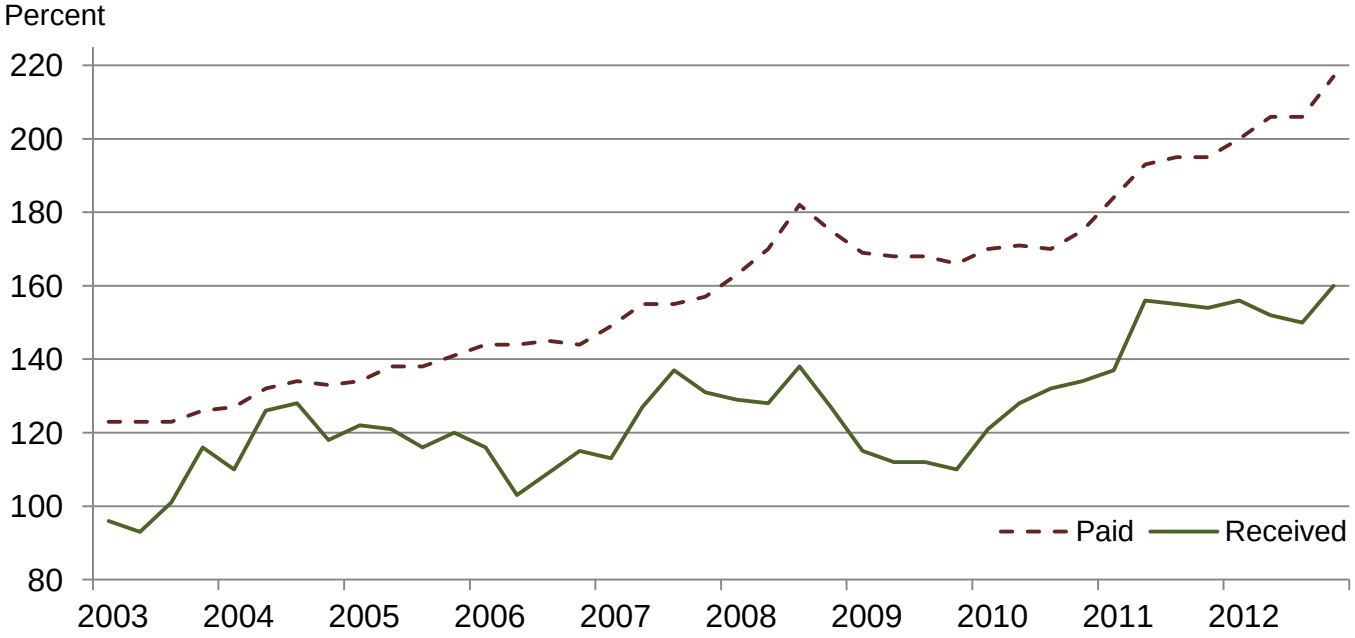

Received Indexes by Month, Livestock Products, All Products, and All Crops – United States: 1990-1992=100

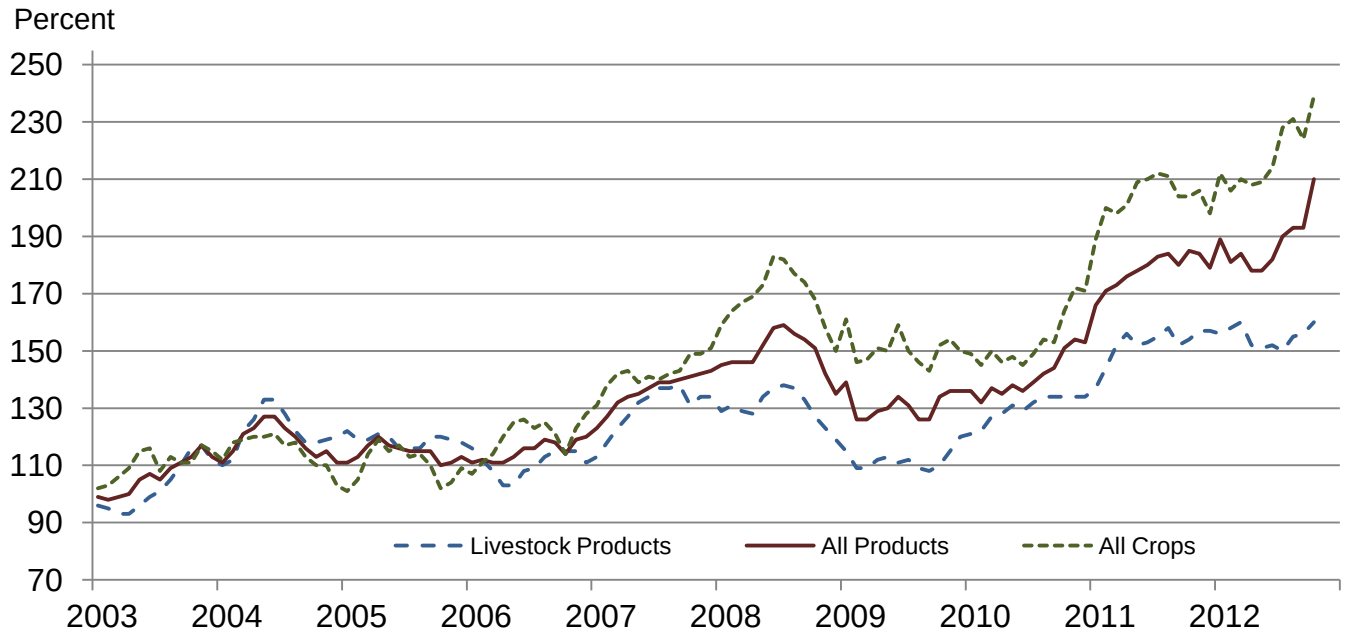

Received Indexes by Month, Food Grains, Feed Grains & Hay, and Oilseeds – United States: 1990-1992=100

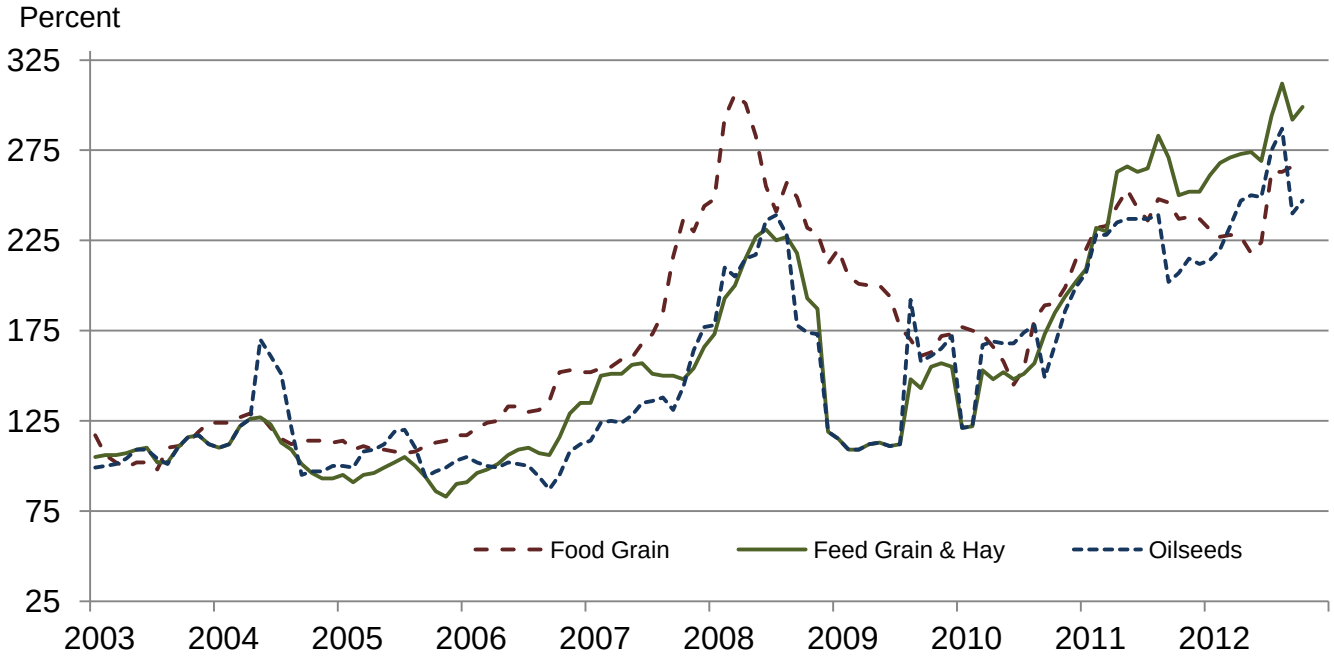

Received Indexes by Month, Fruit & Nuts and Commercial Vegetables – United States: 1990-1992=100

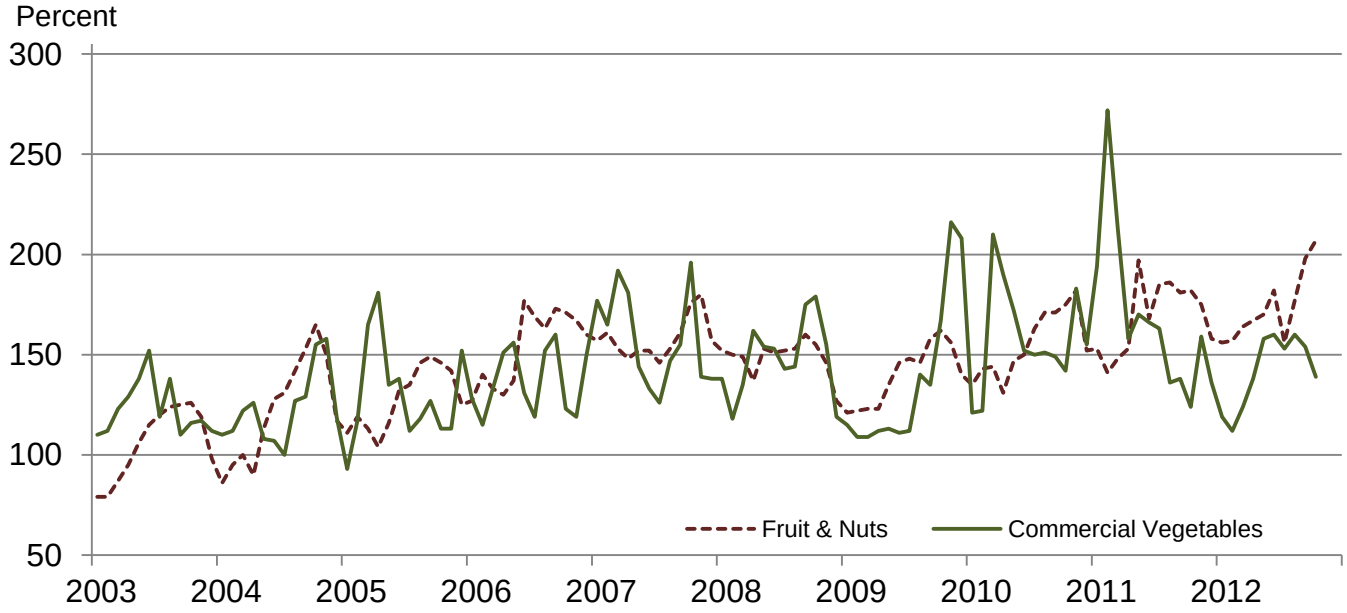

Received Indexes by Month, Meat Animal, Dairy Product, and Poultry & Egg – United States: 1990-1992=100

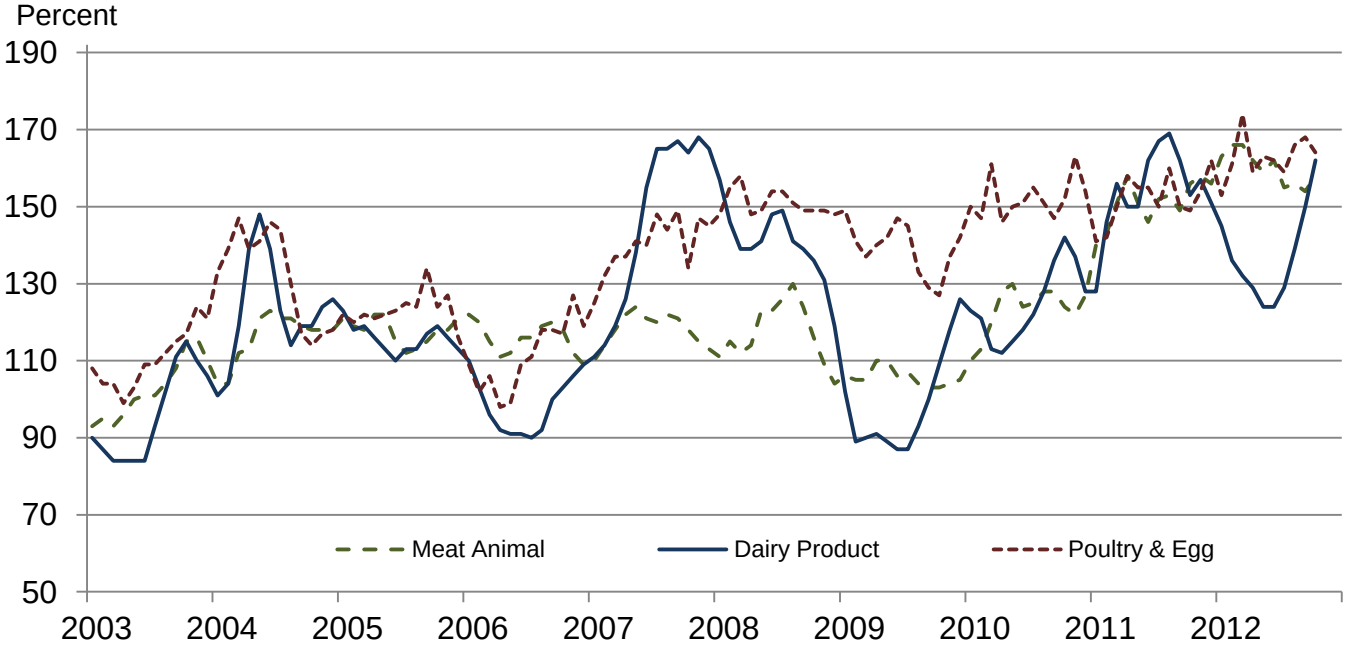

Prices Received for Field Crops and Fruits – United States: October 2012 with Comparisons

Commodity		Average 1990-1992	October 2011	September 2012	Preliminary October 2012
Field crops					
Austrian winter peas	dollars/cwt	(NA)	19.70	(D)	(S)
Barley, all	dollars/bushel	2.12	5.51	6.40	6.15
Feed	dollars/bushel	1.90	4.76	5.58	5.66
Malting	dollars/bushel	2.43	5.69	6.65	6.44
Beans, dry edible	dollars/cwt	19.10	41.60	38.20	35.20
Canola	dollars/cwt	(NA)	22.70	27.00	26.70
Chickpeas, all	dollars/cwt	(NA)	33.50	38.20	38.50
Large	dollars/cwt	(NA)	42.40	40.40	41.80
Small	dollars/cwt	(NA)	17.90	28.70	28.00
Corn	dollars/bushel	2.30	5.73	6.89	6.95
Cotton, Upland	dollars/pound	0.606	0.922	0.707	0.726
Cottonseed	dollars/ton	96.00	245.00	254.00	257.00
Flaxseed	dollars/bushel	4.27	13.90	13.30	13.40
Hay, all, baled	dollars/ton	76.30	185.00	187.00	193.00
Alfalfa	dollars/ton	77.20	204.00	205.00	212.00
Other	dollars/ton	60.00	133.00	142.00	146.00
Lentils	dollars/cwt	(NA)	28.70	21.10	22.40
Oats	dollars/bushel	1.22	3.69	3.76	3.75
Peanuts, in-shell	dollars/pound	0.304	0.289	0.352	0.338
Peas, dry edible	dollars/cwt	(NA)	16.40	14.50	16.10
Potatoes	dollars/cwt	5.82	7.46	7.20	6.92
Rice, all	dollars/cwt	7.07	14.70	14.30	15.00
Long	dollars/cwt	(NA)	14.10	13.80	14.10
Medium and short	dollars/cwt	(NA)	16.50	17.40	17.90
Sorghum grain	dollars/cwt	3.75	10.70	11.50	11.90
Soybeans	dollars/bushel	5.61	11.80	14.30	14.20
Sunflowers, all	dollars/cwt	9.50	29.60	28.80	28.20
Wheat, all	dollars/bushel	2.96	7.27	8.27	8.37
Winter	dollars/bushel	2.93	6.53	8.25	8.31
Durum	dollars/bushel	2.86	9.60	7.74	7.70
Other spring	dollars/bushel	3.11	8.19	8.38	8.58
Hard red winter [1]	dollars/bushel	(NA)	6.82	8.36	(NA)
Soft red winter [1]	dollars/bushel	(NA)	6.64	8.38	(NA)
Hard red spring [1]	dollars/bushel	(NA)	8.38	8.43	(NA)
White [1]	dollars/bushel	3.24	6.04	7.98	(NA)
Fruits					
Citrus, equivalent on-tree					
Grapefruit	dollars/box	5.77	8.67	10.13	18.95
Lemons	dollars/box	10.10	12.87	11.93	13.50
Oranges	dollars/box	5.79	8.47	10.23	8.43
Tangelos	dollars/box	5.82	(NA)	(NA)	(NA)
Tangerines and mandarins	dollars/box	15.11	8.35	(NA)	11.70
Noncitrus, fresh					
Apples [2]	dollars/pound	0.212	0.431	0.616	0.535
Grapes [2]	dollars/ton	506.00	790.00	840.00	1,220.00
Peaches [2]	dollars/ton	432.00	(S)	659.00	(S)
Pears [2]	dollars/ton	370.00	533.00	568.00	701.00
Strawberries	dollars/cwt	56.00	66.90	87.60	81.40

(D) Withheld to avoid disclosing data for individual operations.
(NA) Not available.
(S) Insufficient number of reports to establish an estimate.
[1] Preliminary estimates not set for this item.
[2] Equivalent packinghouse-door returns for California, Michigan, New York (apples only), and Washington (apples, peaches, and pears). Prices as sold for other states.

Prices Received for Vegetables and Livestock – United States: October 2012 with Comparisons

[Price data source for livestock and poultry commodities is United States Department of Agriculture's Agricultural Marketing Service]

Commodity	Average 1990-1992	October 2011	September 2012	Preliminary October 2012
Vegetables, fresh [1]				
Asparagus ....dollars/cwt	79.80	(S)	(S)	(S)
Beans, snap [2] ....dollars/cwt	(NA)	66.30	94.30	95.90
Broccoli ....dollars/cwt	22.50	33.10	37.70	28.10
Cantaloupes [2] ....dollars/cwt	(NA)	13.10	25.70	22.70
Carrots ....dollars/cwt	13.20	14.80	21.40	25.90
Cauliflower ....dollars/cwt	26.80	30.30	39.20	32.30
Celery ....dollars/cwt	11.60	16.30	25.20	20.50
Corn, sweet ....dollars/cwt	15.70	26.40	19.60	24.80
Cucumbers [2] ....dollars/cwt	(NA)	30.50	33.70	54.70
Lettuce ....dollars/cwt	11.90	17.00	20.50	16.00
Onions [3] ....dollars/cwt	12.80	7.82	11.10	10.30
Tomatoes ....dollars/cwt	32.30	26.60	35.40	27.90
Livestock				
Calves ....dollars/cwt	94.30	145.00	162.00	163.00
Cattle, all beef ....dollars/cwt	72.90	117.00	121.00	121.00
Cows [4] ....dollars/cwt	49.60	65.00	79.20	77.50
Steers and heifers ....dollars/cwt	77.10	122.00	125.00	126.00
Milk cows [5] ....dollars/head	1130.00	1480.00	(NA)	1390.00
Hogs, all ....dollars/cwt	47.70	68.70	55.70	60.70
Barrows and gilts ....dollars/cwt	48.40	69.00	56.30	61.50
Sows ....dollars/cwt	39.50	61.80	39.10	37.60
Dairy and poultry				
Milk, all [6] ....dollars/cwt	13.06	20.00	19.60	21.10
Fat test .... percent	3.66	3.73	3.69	3.76
Broilers, live [7] .... dollars/pound	0.317	0.430	0.490	0.500
Eggs, all [8] .... dollars/dozen	0.643	1.020	1.230	1.030
Market [8 9] .... dollars/dozen	0.546	0.858	1.060	0.837
Turkeys, live [8 10] .... dollars/pound	0.380	0.773	0.762	0.765
Adjusted for seasonal variation				
Eggs, all .... dollars/dozen	0.545	1.040	1.220	1.050
Seasonal factor .... percent	100	98	101	98
Milk, all [6] ....dollars/cwt	9.71	18.70	18.90	19.70
Seasonal factor .... percent	100	107	104	107

(NA) Not available.
(S) Insufficient number of reports to establish an estimate.
[1] Beginning January 2006, point of first sale. FOB shipping point for prior years.
[2] Monthly estimates began January 1995.
[3] Includes some processing.
[4] Beef cows and cull dairy cows sold for slaughter.
[5] Animals sold for dairy herd replacement only. Prices available for January, April, July, and October.
[6] Before deductions for hauling. Includes quality, quantity, and other premiums. Excludes hauling subsidies.
[7] Live weight equivalent price.
[8] Mid-month price.
[9] Also referred to as table eggs.
[10] Live weight equivalent price is used when actual live weight price is not available. Beginning January 2011, price reflects FOB shipping point basis. Prior year price reflects delivered basis.

Prices Received for Corn by Month – United States

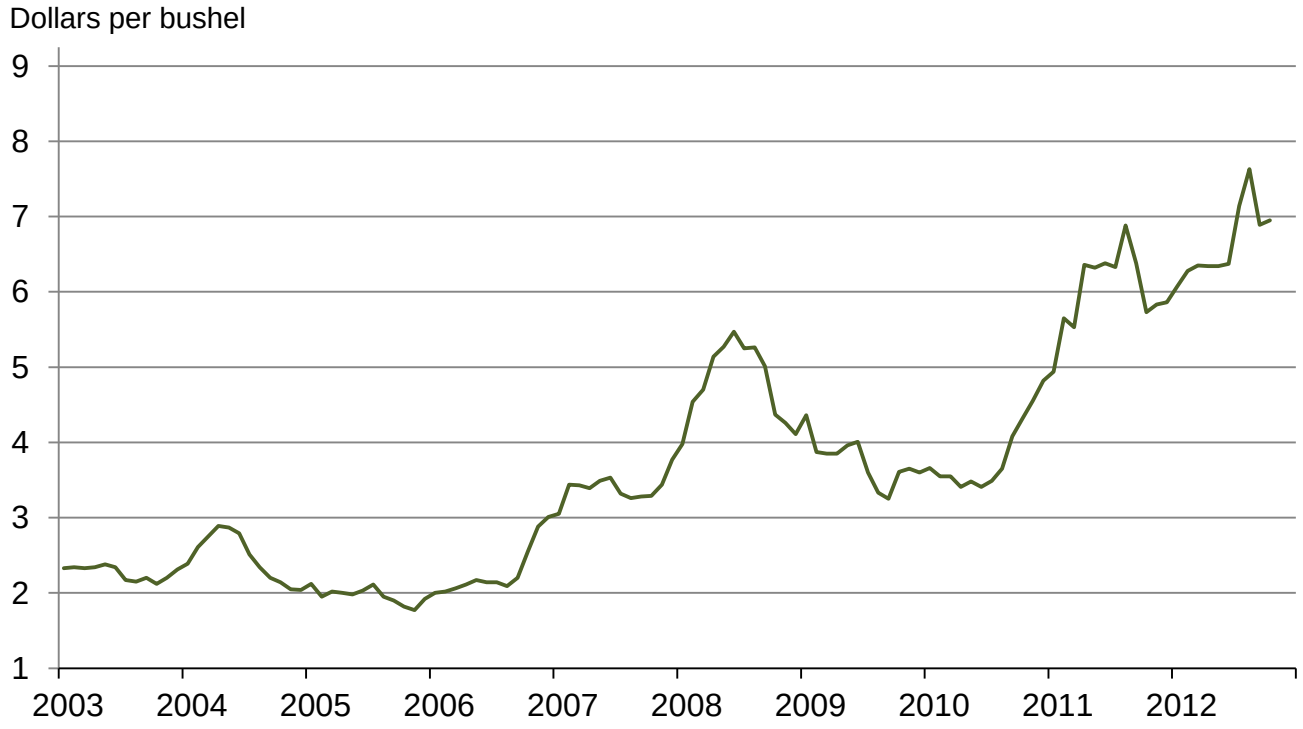

Prices Received for Wheat by Month – United States

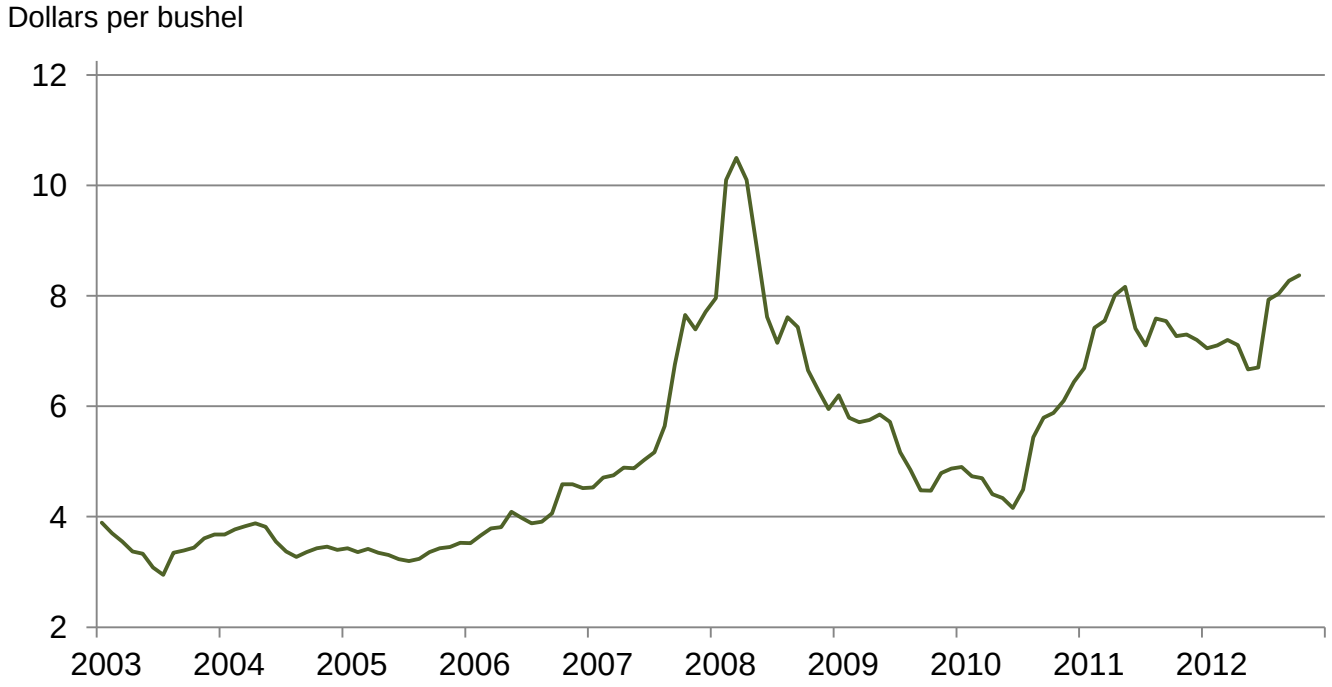

Prices Received for Upland Cotton by Month – United States

Dollars per pound

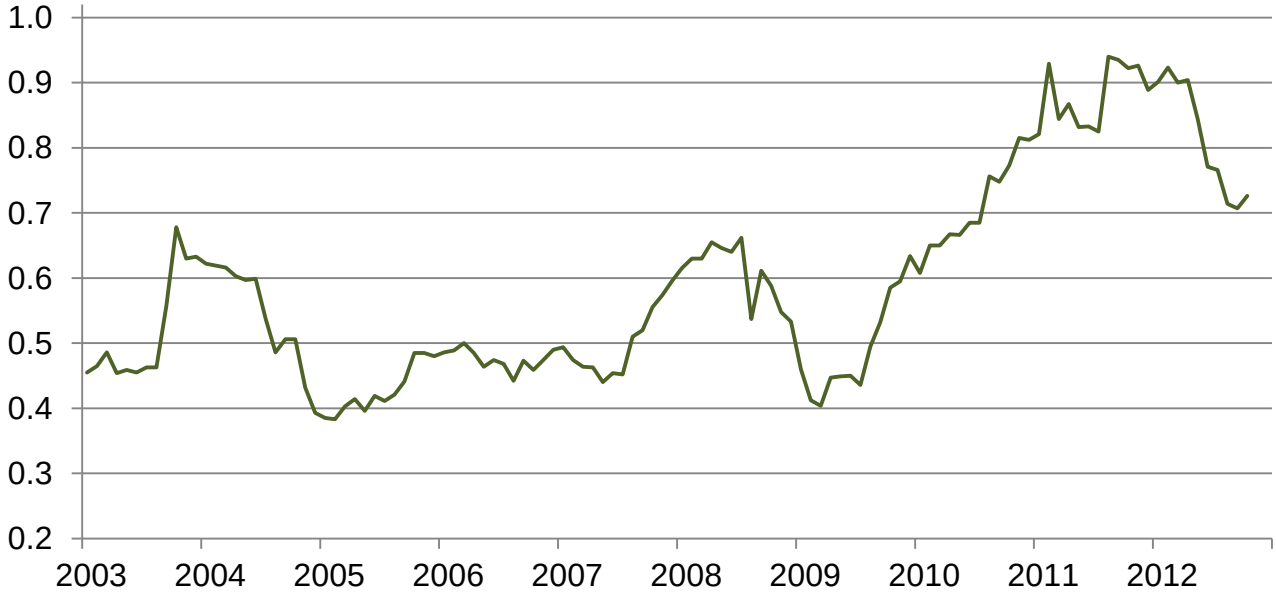

Prices Received for Soybeans by Month – United States

Dollars per bushel

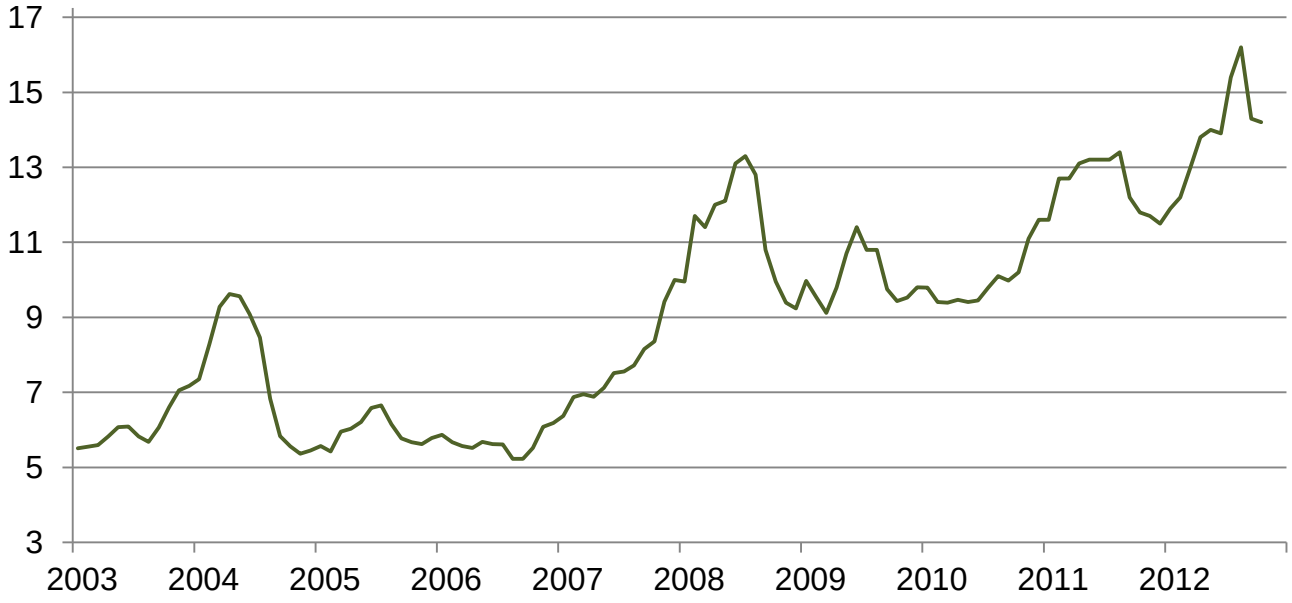

Prices Received for Cattle by Month – United States

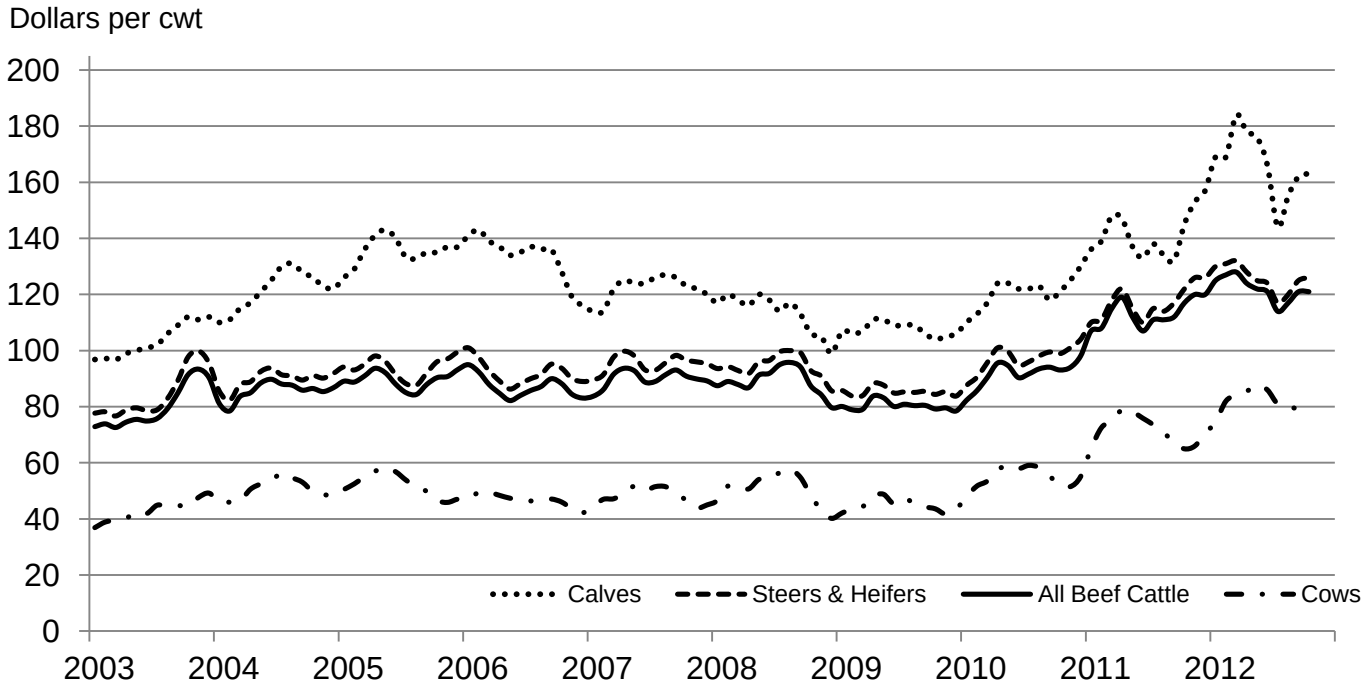

Prices Received for Milk by Month – United States

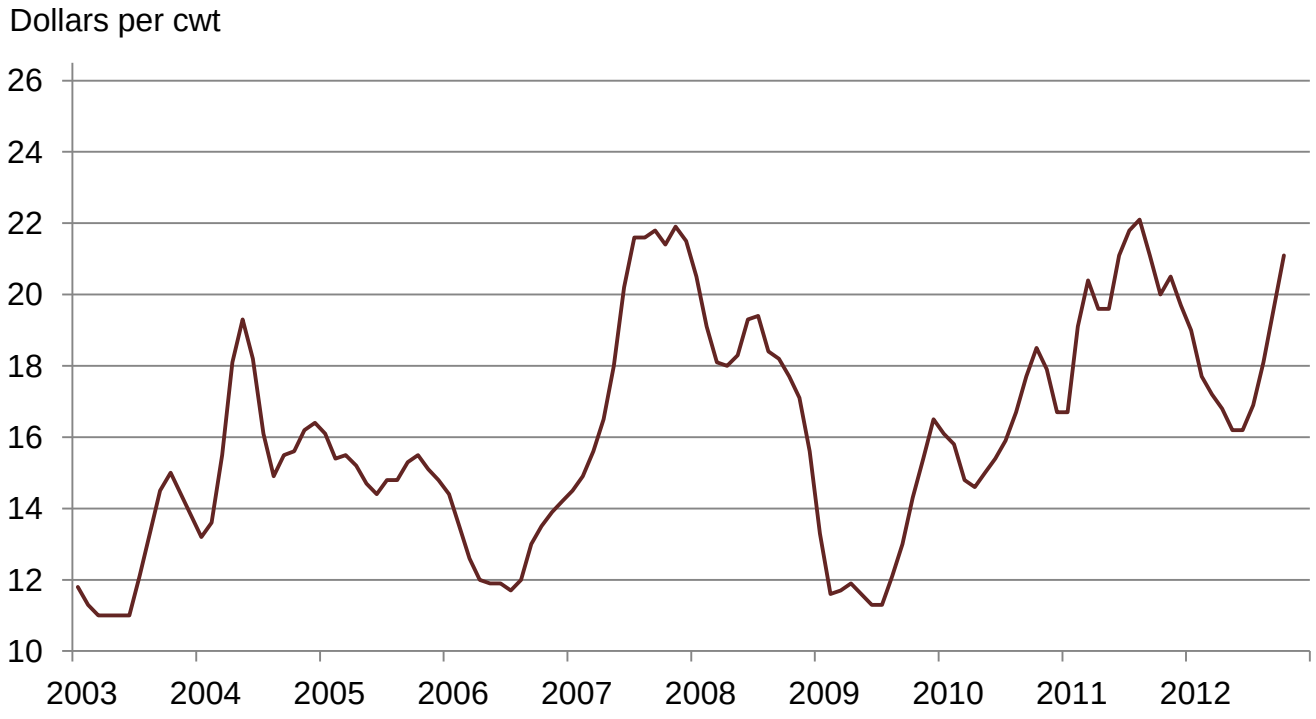

Prices Received for Hogs by Month – United States

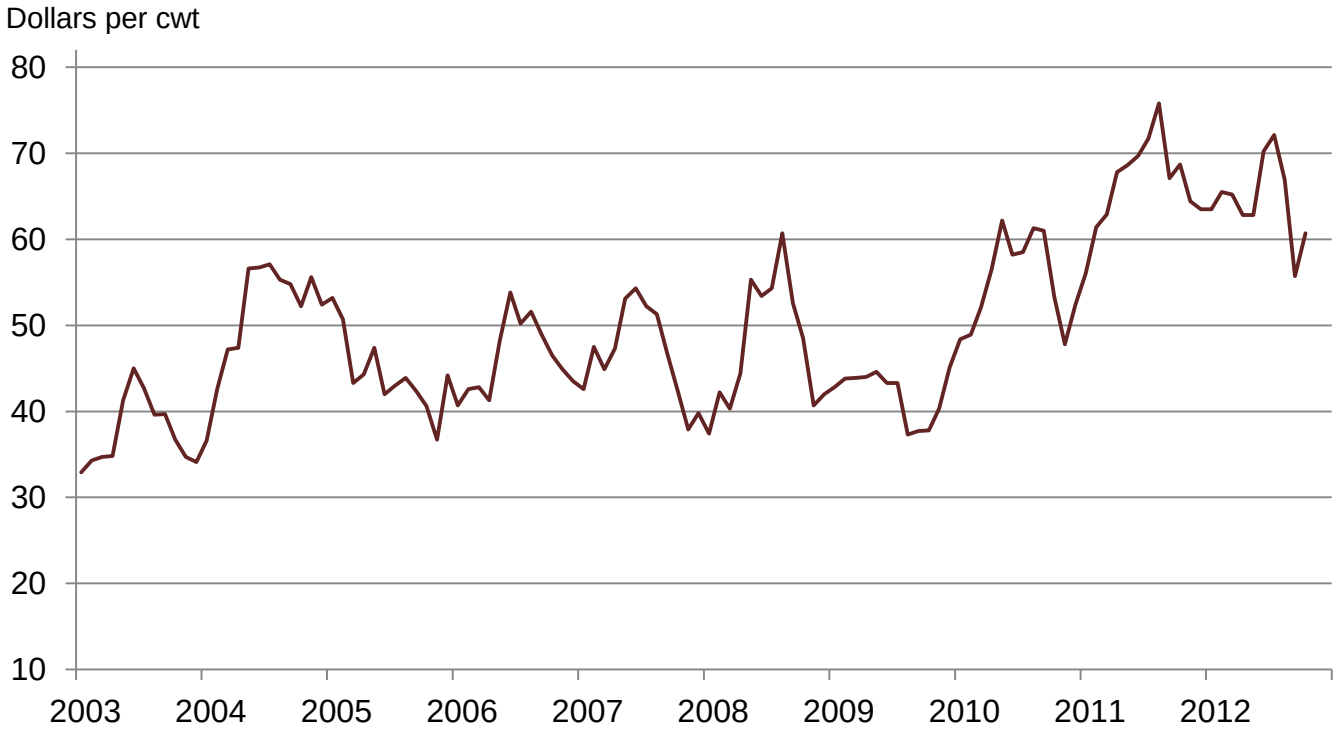

Prices Received for Poultry by Month – United States

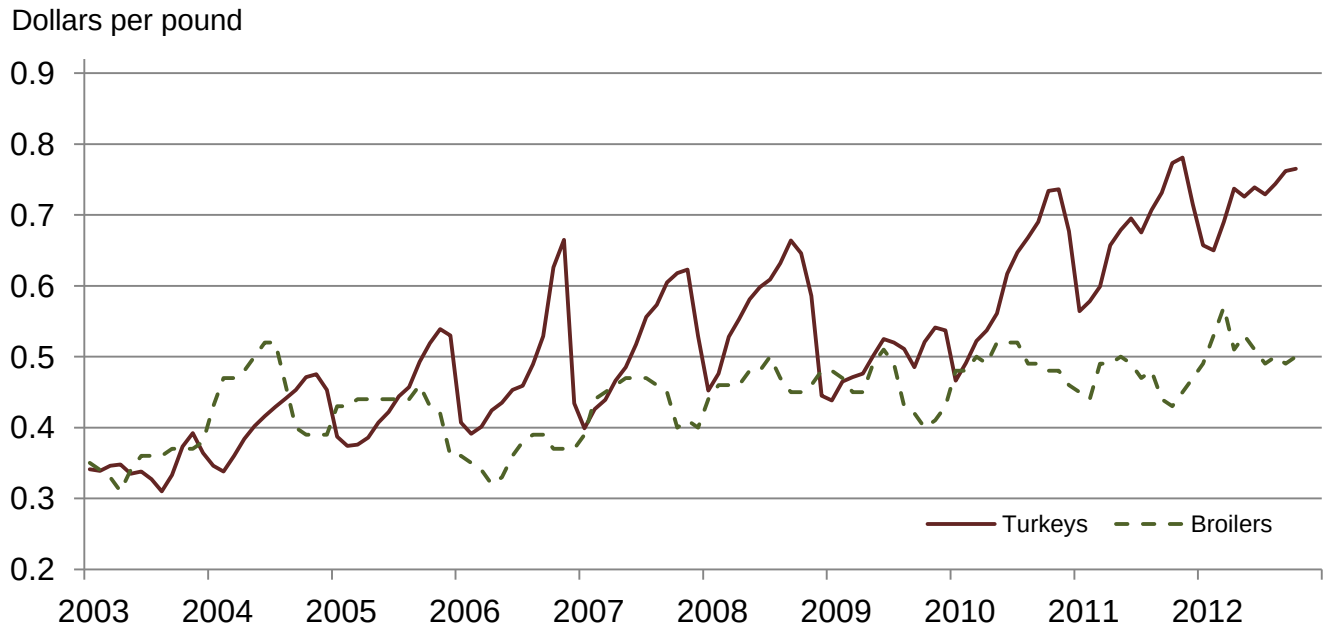

Prices Received for All Wheat, Corn, and Soybeans by Month – United States: 2012 with Comparisons

[Current month prices are mid-month; prices for previous months and years are for the entire month. Blank data cells indicate estimation period has not yet begun]

Month	All wheat			Corn			Soybeans		
	2010	2011	Preliminary 2012	2010	2011	Preliminary 2012	2010	2011	Preliminary 2012
	(dollars per bushel)	(dollars per bushel)	(dollars per bushel)	(dollars per bushel)	(dollars per bushel)	(dollars per bushel)	(dollars per bushel)	(dollars per bushel)	(dollars per bushel)
January	4.90	6.69	7.05	3.66	4.94	6.07	9.79	11.60	11.90
February	4.73	7.42	7.10	3.55	5.65	6.28	9.41	12.70	12.20
March	4.70	7.55	7.20	3.55	5.53	6.35	9.39	12.70	13.00
April	4.41	8.01	7.11	3.41	6.36	6.34	9.47	13.10	13.80
May	4.34	8.16	6.67	3.48	6.32	6.34	9.41	13.20	14.00
June	4.16	7.41	6.70	3.41	6.38	6.37	9.45	13.20	13.90
July	4.49	7.10	7.93	3.49	6.33	7.14	9.79	13.20	15.40
August	5.44	7.59	8.04	3.65	6.88	7.63	10.10	13.40	16.20
September ...	5.79	7.54	8.27	4.08	6.38	6.89	9.98	12.20	14.30
October	5.88	7.27	8.37	4.32	5.73	6.95	10.20	11.80	14.20
November	6.10	7.30		4.55	5.83		11.10	11.70	
December	6.44	7.20		4.82	5.86		11.60	11.50	

Prices Received for Beef Cattle and All Hogs by Month – United States: 2012 with Comparisons

[Current month prices are mid-month; prices for previous months and years are for the entire month. Blank data cells indicate estimation period has not yet begun]

Month	Beef cattle [1]			All hogs [2]		
	2010	2011	Preliminary 2012	2010	2011	Preliminary 2012
	(dollars per cwt)	(dollars per cwt)	(dollars per cwt)	(dollars per cwt)	(dollars per cwt)	(dollars per cwt)
January	82.30	107.00	125.00	48.40	56.00	63.50
February	85.70	108.00	127.00	48.90	61.40	65.50
March	90.40	115.00	128.00	52.10	62.90	65.20
April	95.60	119.00	124.00	56.50	67.80	62.80
May	94.70	112.00	122.00	62.20	68.60	62.80
June	90.40	107.00	121.00	58.20	69.70	70.20
July	91.70	111.00	114.00	58.50	71.70	72.10
August	93.50	111.00	117.00	61.30	75.80	66.90
September	94.10	112.00	121.00	61.00	67.10	55.70
October	93.10	117.00	121.00	53.30	68.70	60.70
November	94.00	120.00		47.80	64.40	
December	98.10	120.00		52.40	63.50	

[1] Cows and steers & heifers.
[2] Barrows & gilts and sows.

Prices Received for All Wheat – States and United States: October 2012 with Comparisons

State	October 2011	September 2012	Preliminary October 2012
	(dollars per bushel)	(dollars per bushel)	(dollars per bushel)
Arizona	(D)	(D)	(S)
Arkansas	(D)	7.89	(S)
California	(D)	(D)	(D)
Colorado	5.83	8.26	8.05
Idaho	6.40	7.96	8.29
Illinois	6.33	8.59	8.20
Indiana	6.08	8.88	8.27
Kansas	6.86	8.55	8.35
Michigan	6.26	8.38	8.25
Minnesota	8.27	8.53	8.55
Missouri	6.43	7.94	7.90
Montana	7.95	8.19	8.57
Nebraska	6.67	8.44	8.50
North Carolina	7.32	8.05	8.25
North Dakota	8.24	8.14	8.26
Ohio	6.68	8.40	8.07
Oklahoma	7.22	8.63	8.22
Oregon	7.09	8.13	8.56
South Dakota	7.83	8.31	8.48
Texas	7.15	7.99	8.70
Washington	6.70	8.13	8.35
United States	7.27	8.27	8.37

(D) Withheld to avoid disclosing data for individual operations.
(S) Insufficient number of reports to establish an estimate.

Prices Received for Winter Wheat – States and United States: October 2012 with Comparisons

State	October 2011	September 2012	Preliminary October 2012
	(dollars per bushel)	(dollars per bushel)	(dollars per bushel)
Arkansas	(D)	7.89	(S)
California	(D)	(D)	(D)
Colorado	5.84	8.28	8.08
Idaho	6.13	7.87	8.35
Illinois	6.33	8.59	8.20
Indiana	6.08	8.88	8.27
Kansas	6.86	8.55	8.35
Michigan	6.26	8.38	8.25
Minnesota	(D)	(D)	(S)
Missouri	6.43	7.94	7.90
Montana	6.77	7.97	(D)
Nebraska	6.67	8.44	8.50
North Carolina	7.32	8.05	8.25
North Dakota	6.70	7.89	7.75
Ohio	6.68	8.40	8.07
Oklahoma	7.22	8.63	8.22
Oregon	6.46	8.08	8.55
South Dakota	6.98	8.13	8.30
Texas	7.15	7.99	8.70
Washington	6.28	8.04	8.25
United States	6.53	8.25	8.31

(D) Withheld to avoid disclosing data for individual operations.
(S) Insufficient number of reports to establish an estimate.

Prices Received for Durum Wheat – States and United States: October 2012 with Comparisons

State	October 2011	September 2012	Preliminary October 2012
	(dollars per bushel)	(dollars per bushel)	(dollars per bushel)
Arizona	(D)	(D)	(S)
California	(S)	(S)	(S)
Idaho	(D)	(D)	(D)
Montana	10.00	7.79	(D)
North Dakota	9.46	7.36	7.65
United States	9.60	7.74	7.70

(D) Withheld to avoid disclosing data for individual operations.
(S) Insufficient number of reports to establish an estimate.

Prices Received for Spring Wheat – States and United States: October 2012 with Comparisons

State	October 2011	September 2012	Preliminary October 2012
	(dollars per bushel)	(dollars per bushel)	(dollars per bushel)
Colorado	5.67	(D)	(D)
Idaho	7.08	8.13	8.20
Minnesota	8.27	8.53	8.55
Montana	8.47	8.42	8.91
North Dakota	8.09	8.36	8.45
Oregon	8.82	8.29	8.60
South Dakota	8.40	8.43	8.60
Washington	8.15	8.54	8.80
United States	8.19	8.38	8.58

(D) Withheld to avoid disclosing data for individual operations.

Prices Received for All Barley – States and United States: October 2012 with Comparisons

State	October 2011	September 2012	Preliminary October 2012
	(dollars per bushel)	(dollars per bushel)	(dollars per bushel)
California	(S)	(D)	(D)
Colorado	(D)	6.65	(D)
Idaho	5.62	6.41	6.50
Minnesota	5.50	(D)	(S)
Montana	5.54	6.39	6.27
North Dakota	5.79	6.95	6.19
Oregon	4.61	6.32	6.30
Utah	5.18	5.91	5.83
Washington	4.46	5.49	5.50
Wyoming	(D)	(D)	(D)
United States	5.51	6.40	6.15

(D) Withheld to avoid disclosing data for individual operations.
(S) Insufficient number of reports to establish an estimate.

Prices Received for Malting Barley – States: October 2012 with Comparisons

State	October 2011	September 2012	Preliminary October 2012
	(dollars per bushel)	(dollars per bushel)	(dollars per bushel)
Idaho	5.72	6.54	6.70
Minnesota	(D)	(D)	(S)
Montana	5.59	6.46	6.36
North Dakota	5.85	7.04	6.35
Wyoming	(D)	(D)	(D)

(D) Withheld to avoid disclosing data for individual operations.
(S) Insufficient number of reports to establish an estimate.

Prices Received for Feed Barley – States: October 2012 with Comparisons

State	October 2011	September 2012	Preliminary October 2012
	(dollars per bushel)	(dollars per bushel)	(dollars per bushel)
Idaho	5.19	5.80	5.65
Minnesota	(D)	(D)	(S)
Montana	5.00	5.57	5.14
North Dakota	4.96	5.33	5.25
Wyoming	(D)	(D)	(D)

(D) Withheld to avoid disclosing data for individual operations.
(S) Insufficient number of reports to establish an estimate.

Prices Received for Corn – States and United States: October 2012 with Comparisons

State	October 2011	September 2012	Preliminary October 2012
	(dollars per bushel)	(dollars per bushel)	(dollars per bushel)
Colorado	5.78	6.67	6.79
Illinois	5.84	6.88	6.80
Indiana	5.89	7.36	7.25
Iowa	5.65	6.84	7.00
Kansas	5.98	6.87	7.20
Kentucky	5.96	6.75	6.80
Michigan	5.80	6.92	7.05
Minnesota	5.42	6.47	6.62
Missouri	5.90	7.30	7.20
Nebraska	5.61	6.86	6.90
North Carolina	6.83	7.45	7.60
North Dakota	5.25	6.26	6.50
Ohio	6.03	7.30	7.05
Pennsylvania	6.91	7.45	7.57
South Dakota	5.68	6.83	6.97
Tennessee	6.32	6.98	7.05
Texas	6.39	6.80	7.40
Wisconsin	5.56	7.05	6.95
United States	5.73	6.89	6.95

Prices Received for Soybeans – States and United States: October 2012 with Comparisons

State	October 2011	September 2012	Preliminary October 2012
	(dollars per bushel)	(dollars per bushel)	(dollars per bushel)
Arkansas	12.00	14.10	14.50
Illinois	11.90	15.20	14.20
Indiana	11.80	14.80	14.50
Iowa	11.80	14.40	14.40
Kansas	11.60	14.40	14.10
Kentucky	12.00	14.80	14.70
Louisiana	12.00	15.00	15.00
Michigan	11.60	13.50	14.00
Minnesota	11.50	14.20	14.30
Mississippi	11.80	14.30	13.90
Missouri	11.90	15.30	14.80
Nebraska	11.70	13.70	13.60
North Carolina	11.90	16.20	15.30
North Dakota	11.40	14.20	14.30
Ohio	11.90	14.90	14.00
South Dakota	11.50	14.20	14.30
Tennessee	11.90	14.30	14.50
Wisconsin	11.70	13.50	13.70
United States	11.80	14.30	14.20

Prices Received for Oats – States and United States: October 2012 with Comparisons

State	October 2011	September 2012	Preliminary October 2012
	(dollars per bushel)	(dollars per bushel)	(dollars per bushel)
Illinois	(S)	(S)	(D)
Iowa	3.59	3.85	3.90
Michigan	4.16	(D)	(D)
Minnesota	3.12	3.54	3.60
Montana	(D)	(D)	(S)
Nebraska	(D)	(D)	(D)
New York	(D)	(D)	(D)
North Dakota	2.78	3.35	(D)
Oregon	(S)	(D)	(D)
Pennsylvania	4.39	3.91	4.06
South Dakota	3.47	3.83	3.90
Texas	(S)	(S)	(S)
Wisconsin	3.53	3.80	3.85
United States	3.69	3.76	3.75

(D) Withheld to avoid disclosing data for individual operations.
(S) Insufficient number of reports to establish an estimate.

Prices Received for Sorghum Grain – States and United States: October 2012 with Comparisons

State	October 2011	September 2012	Preliminary October 2012
	(dollars per cwt)	(dollars per cwt)	(dollars per cwt)
Arkansas	9.71	11.00	(D)
Illinois	10.30	12.80	(S)
Kansas	10.70	12.40	12.20
Louisiana	(D)	11.30	(D)
Missouri	11.30	11.80	11.70
Nebraska	10.70	11.60	11.80
Oklahoma	10.40	11.80	11.60
Texas	10.90	11.50	11.80
United States	10.70	11.50	11.90

(D) Withheld to avoid disclosing data for individual operations.
(S) Insufficient number of reports to establish an estimate.

Prices Received for Dry Beans – States and United States: October 2012 with Comparisons

State	October 2011	September 2012	Preliminary October 2012
	(dollars per cwt)	(dollars per cwt)	(dollars per cwt)
California	57.90	(D)	(D)
Colorado	44.40	41.70	35.80
Idaho	30.20	38.50	38.50
Michigan	45.80	40.70	34.80
Minnesota	43.70	40.60	36.70
Nebraska	43.00	39.50	37.70
North Dakota	36.30	36.20	32.60
United States	41.60	38.20	35.20

(D) Withheld to avoid disclosing data for individual operations.

Prices Received for Peanuts (in shell) – States and United States: October 2012 with Comparisons

State	October 2011	September 2012	Preliminary October 2012
	(dollars per pound)	(dollars per pound)	(dollars per pound)
Alabama	0.262	0.360	0.333
Florida	0.241	0.353	0.289
Georgia	0.288	0.350	0.345
Mississippi	0.300	0.372	0.365
New Mexico	(D)	0.375	0.401
North Carolina	0.329	0.353	0.361
Oklahoma	(D)	(S)	(S)
South Carolina	0.304	0.345	0.350
Texas	0.397	0.334	0.371
Virginia	0.303	0.360	0.328
United States	0.289	0.352	0.338

(D) Withheld to avoid disclosing data for individual operations.
(S) Insufficient number of reports to establish an estimate.

Prices Received for Sunflower – States and United States: October 2012 with Comparisons

State	October 2011	September 2012	Preliminary October 2012
	(dollars per cwt)	(dollars per cwt)	(dollars per cwt)
Colorado	(D)	(D)	(S)
Kansas	32.80	(D)	(D)
Minnesota	31.00	(D)	(D)
North Dakota	30.80	29.00	29.00
South Dakota	27.80	28.00	26.00
United States	29.60	28.80	28.20

(D) Withheld to avoid disclosing data for individual operations.
(S) Insufficient number of reports to establish an estimate.

Prices Received for Canola – States and United States: October 2012 with Comparisons

State	October 2011	September 2012	Preliminary October 2012
	(dollars per cwt)	(dollars per cwt)	(dollars per cwt)
Minnesota	(D)	(D)	(S)
North Dakota	22.50	27.00	26.70
United States	22.70	27.00	26.70

(D) Withheld to avoid disclosing data for individual operations.
(S) Insufficient number of reports to establish an estimate.

Prices Received for Flaxseed – States and United States: October 2012 with Comparisons

State	October 2011	September 2012	Preliminary October 2012
	(dollars per bushel)	(dollars per bushel)	(dollars per bushel)
North Dakota	13.90	13.30	13.40
United States	13.90	13.30	13.40

Prices Received for Upland Cotton and Cottonseed – States and United States: October 2012 with Comparisons

[Cottonseed marketing year August - February]

State	Cotton, Upland			Cottonseed		
	October 2011	September 2012	Preliminary October 2012	October 2011	September 2012	Preliminary October 2012
	(dollars per pound)	(dollars per pound)	(dollars per pound)	(dollars per ton)	(dollars per ton)	(dollars per ton)
Alabama	0.953	(D)	(D)	200.00	(S)	189.00
Arizona	0.894	(D)	(S)	(D)	360.00	(D)
Arkansas	0.940	(D)	0.693	271.00	275.00	256.00
California	1.090	(S)	(S)	299.00	(S)	390.00
Georgia	0.943	0.818	0.832	210.00	219.00	223.00
Louisiana	0.924	0.688	0.744	248.00	222.00	266.00
Mississippi	0.901	(D)	(D)	247.00	(S)	265.00
North Carolina	0.893	(D)	(D)	213.00	(S)	232.00
Tennessee	0.924	(D)	(D)	250.00	(S)	255.00
Texas	0.925	0.706	0.702	270.00	252.00	257.00
United States	0.922	0.707	0.726	245.00	254.00	257.00

(D) Withheld to avoid disclosing data for individual operations.
(S) Insufficient number of reports to establish an estimate.

Prices Received and Farm Marketings for Upland Cotton and Rice – United States: October 2012 with Comparisons

Item	October 2011	September 2012	Preliminary October 2012
Cotton, Upland			
Average price ... dollars/pound	0.922	0.707	0.726
Marketings [1] ... 1,000 bales	1,155	416	(NA)
Rice, all			
Average price ... dollars/cwt	14.70	14.30	15.00
Marketings [2] ... 1,000 cwt	11,777	10,688	(NA)
Rice, long			
Average price ... dollars/cwt	14.10	13.80	14.10
Marketings [2] ... 1,000 cwt	8,703	9,192	(NA)
Rice, medium and short			
Average price ... dollars/cwt	16.50	17.40	17.90
Marketings [2] ... 1,000 cwt	3,074	1,496	(NA)

(NA) Not available.
[1] Marketings based on a survey of cotton buyers in the major producing States - Alabama, Arizona, Arkansas, California, Georgia, Louisiana, Mississippi, North Carolina, Tennessee, and Texas.
[2] Purchases by private firms and rice (rough equivalent) shipped by cooperatives.

Prices Received for Hay by Type – States and United States: October 2012 with Comparisons

State	All hay			Alfalfa hay			Other hay		
	October 2011	September 2012	Preliminary October 2012	October 2011	September 2012	Preliminary October 2012	October 2011	September 2012	Preliminary October 2012
	(dollars per ton)	(dollars per ton)	(dollars per ton)	(dollars per ton)	(dollars per ton)	(dollars per ton)	(dollars per ton)	(dollars per ton)	(dollars per ton)
Arizona	222.00	201.00	191.00	225.00	200.00	190.00	165.00	220.00	215.00
California	229.00	198.00	206.00	240.00	201.00	209.00	180.00	187.00	194.00
Colorado	214.00	231.00	232.00	220.00	235.00	235.00	160.00	205.00	210.00
Idaho	224.00	186.00	195.00	233.00	190.00	200.00	150.00	130.00	140.00
Illinois	138.00	151.00	148.00	160.00	165.00	170.00	110.00	120.00	120.00
Iowa	124.00	206.00	188.00	140.00	217.00	211.00	89.00	133.00	133.00
Kansas	177.00	192.00	199.00	205.00	220.00	230.00	100.00	125.00	125.00
Kentucky	100.00	116.00	111.00	180.00	195.00	195.00	80.00	90.00	90.00
Michigan	111.00	165.00	197.00	120.00	175.00	200.00	85.00	145.00	190.00
Minnesota	115.00	155.00	192.00	130.00	160.00	200.00	78.00	110.00	120.00
Missouri	92.00	97.00	139.00	230.00	200.00	220.00	70.00	80.00	110.00
Montana	102.00	142.00	145.00	102.00	144.00	147.00	102.00	113.00	127.00
Nebraska	116.00	197.00	206.00	126.00	219.00	230.00	93.00	146.00	150.00
Nevada	212.00	201.00	200.00	216.00	203.00	202.00	161.00	178.00	180.00
New Mexico	288.00	233.00	236.00	295.00	240.00	243.00	220.00	179.00	181.00
New York	118.00	131.00	130.00	127.00	175.00	191.00	115.00	117.00	112.00
North Dakota	66.00	126.00	137.00	68.00	131.00	141.00	49.00	83.00	87.00
Ohio	119.00	191.00	219.00	181.00	221.00	256.00	85.00	142.00	182.00
Oklahoma	133.00	153.00	173.00	227.00	229.00	232.00	124.00	109.00	116.00
Oregon	238.00	205.00	221.00	245.00	226.00	232.00	210.00	175.00	205.00
Pennsylvania	130.00	145.00	153.00	187.00	189.00	180.00	119.00	133.00	140.00
South Dakota	126.00	206.00	221.00	133.00	222.00	234.00	96.00	151.00	152.00
Texas	179.00	131.00	127.00	260.00	238.00	246.00	149.00	101.00	99.00
Utah	200.00	184.00	183.00	200.00	187.00	187.00	163.00	150.00	147.00
Washington	226.00	232.00	232.00	240.00	235.00	235.00	205.00	225.00	225.00
Wisconsin	110.00	121.00	148.00	120.00	135.00	165.00	80.00	95.00	95.00
Wyoming	140.00	205.00	211.00	145.00	210.00	215.00	120.00	190.00	200.00
United States	185.00	187.00	193.00	204.00	205.00	212.00	133.00	142.00	146.00

Prices Received for Apples – States and United States: October 2012 with Comparisons

[Equivalent packinghouse-door returns for California, Michigan, New York, and Washington. Prices at point of first sale for other States]

State	Apples, fresh use		
	October 2011	September 2012	Preliminary October 2012
	(dollars per pound)	(dollars per pound)	(dollars per pound)
California	0.481	0.583	0.448
Michigan	0.385	0.615	0.650
New York	0.376	0.602	0.561
Ohio	0.490	0.770	0.770
Pennsylvania	(S)	(S)	0.624
Virginia	0.400	0.570	0.580
Washington	0.444	0.620	0.517
United States	0.431	0.616	0.535

(S) Insufficient number of reports to establish an estimate.

Prices Received for Citrus Fruits by Utilization – States and United States: October 2011

[Net pounds per box: grapefruit in California-80, Florida-85, Texas-80; lemons-80; oranges in California-80, Florida-90, Texas-85; tangelos-90; tangerines and mandarins in Arizona and California-80, Florida-95]

Commodity, State, and type	FOB packed fresh	Equivalent returns					
		Packinghouse door			On-tree		
		All	Fresh	Process	All	Fresh	Process
	(dollars per box)	(dollars per box)	(dollars per box)	(dollars per box)	(dollars per box)	(dollars per box)	(dollars per box)
Grapefruit							
California [1]	15.50	9.10	9.10	(D)	7.00	7.00	(D)
Florida	23.80	11.26	13.05	6.10	8.80	10.81	3.00
White	27.10	11.46	16.15	4.80	9.01	13.95	2.00
Colored	23.20	11.22	12.45	6.75	8.75	10.20	3.50
United States	23.00	11.10	12.67	6.10	8.67	10.44	3.00
Lemons							
Arizona	(D)	(D)	(D)	(D)	(D)	(D)	(D)
California	36.70	18.69	25.58	(D)	12.70	19.59	(D)
United States	36.60	18.86	25.49	(D)	12.87	19.50	(D)
Oranges							
California	22.20	10.91	13.56	(D)	8.47	11.15	(D)
Valencia	22.20	10.91	13.56	(D)	8.47	11.15	(D)
United States	22.20	10.91	13.56	(D)	8.47	11.15	(D)
Tangerines and mandarins							
Florida	26.50	12.08	13.10	8.20	8.35	9.55	3.80
United States	26.50	12.08	13.10	8.20	8.35	9.55	3.80

(D) Withheld to avoid disclosing data for individual operations.
[1] Some processed sales included in fresh sales.

Prices Received for Citrus Fruits by Utilization – States and United States: September 2012

[Net pounds per box: grapefruit in California-80, Florida-85, Texas-80; lemons-80; oranges in California-80, Florida-90, Texas-85; tangelos-90; tangerines and mandarins in Arizona and California-80, Florida-95]

Commodity, State, and type	FOB packed fresh	Equivalent returns					
		Packinghouse door			On-tree		
		All	Fresh	Process	All	Fresh	Process
	(dollars per box)	(dollars per box)	(dollars per box)	(dollars per box)	(dollars per box)	(dollars per box)	(dollars per box)
Grapefruit							
California [1]	18.80	12.27	12.27	(D)	10.13	10.13	(D)
United States	18.80	12.27	12.27	(D)	10.13	10.13	(D)
Lemons							
California	35.20	18.04	23.86	(D)	11.93	17.75	(D)
United States	35.20	18.04	23.86	(D)	11.93	17.75	(D)
Oranges							
California	23.80	12.73	14.99	(D)	10.23	12.53	(D)
Valencia	23.80	12.73	14.99	(D)	10.23	12.53	(D)
United States	23.80	12.73	14.99	(D)	10.23	12.53	(D)

(D) Withheld to avoid disclosing data for individual operations.
[1] Some processed sales included in fresh sales.

Prices Received for Citrus Fruits by Utilization – States and United States: October 2012

[Net pounds per box: grapefruit in California-80, Florida-85, Texas-80; lemons-80; oranges in California-80, Florida-90, Texas-85; tangelos-90; tangerines and mandarins in Arizona and California-80, Florida-95]

Commodity, State, and type	FOB packed fresh	Equivalent returns					
		Packinghouse door			On-tree		
		All	Fresh	Process	All	Fresh	Process
	(dollars per box)	(dollars per box)	(dollars per box)	(dollars per box)	(dollars per box)	(dollars per box)	(dollars per box)
Grapefruit							
California [1]	17.80	11.27	11.27	(D)	9.13	9.13	(D)
Florida	30.30	15.74	19.51	2.65	13.30	17.27	-0.47
White	35.00	16.35	24.05	2.65	13.93	21.85	-0.15
Colored	29.50	15.61	18.75	2.65	13.17	16.50	-0.60
Texas	32.20	20.80	20.80	(NA)	19.22	19.22	(NA)
United States	32.10	20.56	20.72	2.65	18.95	19.12	-0.47
Lemons							
Arizona	(D)	(D)	(D)	(D)	(D)	(D)	(D)
California	34.10	19.25	22.76	(D)	13.14	16.65	(D)
United States	34.30	19.61	23.00	(D)	13.50	16.89	(D)
Oranges							
California	23.40	10.95	14.59	(D)	8.43	12.13	(D)
Valencia	23.40	10.95	14.59	(D)	8.43	12.13	(D)
Florida	(S)	(S)	(S)	(S)	(S)	(S)	(S)
Early and mids	(S)	(S)	(S)	(S)	(S)	(S)	(S)
United States	23.40	10.95	14.59	(D)	8.43	12.13	(D)
Tangerines and mandarins							
Florida	32.00	15.43	18.60	3.95	11.70	15.05	-0.45
United States	32.00	15.43	18.60	3.95	11.70	15.05	-0.45

(D) Withheld to avoid disclosing data for individual operations.
(NA) Not available.
(S) Insufficient number of reports to establish an estimate.
[1] Some processed sales included in fresh sales.

Prices Received for Potatoes – States and United States: October 2012 with Comparisons

State	October 2011	September 2012	Preliminary October 2012
	(dollars per cwt)	(dollars per cwt)	(dollars per cwt)
California			
Spring	(S)	(S)	(S)
Fall	8.70	(S)	7.55
All [1]	8.70	(S)	7.55
Colorado			
Fresh [2]	11.60	7.15	(D)
All [1]	10.20	6.75	6.30
Florida	(S)	(S)	(S)
Idaho			
Fresh [2]	7.30	4.40	(D)
Processing	6.80	7.20	(D)
All [1]	6.95	6.65	6.40
Maine	(D)	(D)	(D)
Michigan	10.10	9.85	10.40
Minnesota	9.30	6.65	(D)
New York	16.30	14.30	13.40
North Carolina	(S)	(S)	(S)
North Dakota			
Fresh [2]	17.20	10.10	(D)
Processing	7.30	8.65	(D)
All [1]	9.35	8.85	(D)
Oregon	6.95	6.65	7.10
Texas	(S)	(S)	(S)
Virginia	(S)	(S)	(S)
Washington			
Processing	6.05	6.40	6.40
All [1]	6.50	6.50	6.40
Wisconsin			
Fresh [2]	10.60	8.80	(D)
Processing	7.45	7.80	(D)
All [1]	9.35	8.30	(D)
United States			
Fresh [2]	10.99	7.22	(D)
Processing	6.60	7.20	(D)
All [1]	7.46	7.20	6.92

(D) Withheld to avoid disclosing data for individual operations.
(S) Insufficient number of reports to establish an estimate.
[1] Average price of potatoes sold for all uses, including table stock, processing, seed, and livestock feed.
[2] Fresh market prices only. Includes table stock prices.

Prices Received for All Milk – States and United States: October 2012 with Comparisons

[Before deduction for hauling. Includes quality, quantity, and other premiums. Excludes hauling subsidies]

State	October 2011		September 2012		Preliminary October 2012	
	Price	Fat test	Price	Fat test	Price	Fat test
	(dollars per cwt)	(percent)	(dollars per cwt)	(percent)	(dollars per cwt)	(percent)
Arizona	19.70	3.55	19.00	3.55	20.30	3.57
California	18.19	3.72	17.62	3.68	19.20	3.73
Colorado	19.70	3.57	19.50	3.51	20.50	3.60
Florida	24.30	3.73	22.90	3.70	24.00	3.73
Idaho	18.30	3.65	19.40	3.69	21.00	3.74
Illinois	20.90	3.84	20.20	3.69	21.50	3.80
Indiana	21.10	3.75	19.60	3.61	21.30	3.72
Iowa	20.60	3.76	20.60	3.72	21.90	3.82
Kansas	20.30	3.84	20.10	3.67	21.60	3.82
Michigan	21.10	3.72	19.70	3.60	21.20	3.70
Minnesota	20.60	3.81	21.30	3.79	22.90	3.89
Missouri	20.90	3.74	19.80	3.67	21.20	3.77
New Mexico	18.30	3.58	18.70	3.60	20.20	3.65
New York	21.70	3.76	20.00	3.69	21.40	3.80
Ohio	21.50	3.77	20.20	3.65	21.70	3.78
Oregon	21.20	3.81	21.20	3.76	22.60	3.85
Pennsylvania	22.20	3.75	20.80	3.68	22.30	3.70
Texas	19.90	3.82	20.20	3.80	21.50	3.89
Utah	19.10	3.74	18.80	3.67	20.00	3.74
Vermont	21.50	3.80	20.40	3.72	21.40	3.80
Virginia	23.40	3.81	21.50	3.70	22.90	3.83
Washington	20.40	3.81	19.50	3.76	20.80	3.85
Wisconsin	20.40	3.76	20.80	3.71	22.40	3.81
United States	20.00	3.73	19.60	3.69	21.10	3.76

Prices Received for Milk Cows – States and United States: October 2012 with Comparisons

[Animals sold for dairy herd replacement only. Prices estimated in January, April, July, and October]

State	October 2011	July 2012	October 2012
	(dollars per head)	(dollars per head)	(dollars per head)
Arizona	1,550	1,450	1,450
California	1,400	1,300	1,300
Colorado	1,550	1,430	1,430
Florida	1,620	1,440	1,470
Idaho	1,450	1,400	1,400
Illinois	1,460	1,490	1,420
Indiana	1,550	1,400	1,350
Iowa	1,450	1,470	1,410
Kansas	1,400	1,400	1,300
Michigan	1,600	1,600	1,500
Minnesota	1,440	1,410	1,350
Missouri	1,270	1,200	1,100
New Mexico	1,480	1,350	1,400
New York	1,450	1,460	1,410
Ohio	1,510	1,460	1,380
Oregon	1,430	1,420	1,360
Pennsylvania	1,550	1,460	1,430
Texas	1,400	1,400	1,370
Utah	1,380	1,290	1,240
Vermont	1,650	1,550	1,550
Virginia	1,490	1,500	1,470
Washington	1,450	1,300	1,300
Wisconsin	1,560	1,560	1,460
United States	1,480	1,420	1,390

Commodity Parity Prices and Price as Percent of Parity Price – United States: October 2012 with Comparisons

[Parity prices are computed under the provisions of Title III, Subtitle a, Section 301 (a) of the Agricultural Adjustment Act of 1938 as amended by the Agricultural Acts of 1948, 1949, and 1956. See January *Agricultural Prices* for details on adjusted base price and parity price computations. Parity data not available for blank cells. Primary source of data for livestock and milk prices is United States Department of Agriculture's Agricultural Marketing Service]

Commodity and unit	Adjusted base price	Parity price			Price as percent of parity		
		October 2011	September 2012	October 2012	October 2011	September 2012	October 2012
	(dollars)	(dollars)	(dollars)	(dollars)	(percent)	(percent)	(percent)
Basic commodities							
All wheat ..... bushel	0.634	16.60	18.50	18.60	44	45	45
Rice ..... cwt	1.46	44.60	42.50	42.70	33	34	35
Corn ..... bushel	0.414	10.50	12.10	12.10	55	57	57
Cotton							
Upland ..... pound	0.072	1.94	2.10	2.11	48	34	34
American Pima ..... pound	0.141	3.53	4.11	4.13	51	35	35
Peanuts ..... pound	0.026	0.738	0.758	0.761	39	46	44
Designated nonbasic							
All milk, to plants [1] ..... cwt	1.80	49.80	52.50	52.70	38	36	37
Honey, extracted [2] ..... pound	0.139	3.66	4.05	4.07	44	43	42
Wool and mohair							
Wool ..... pound	0.104	2.52	3.03	3.05	46	55	55
Mohair ..... pound	0.333	8.86	9.70	9.75	39	42	42
Other nonbasic							
Apples, fresh [3] ..... pound	0.033	0.902	0.962	0.966	48	64	55
Barley ..... bushel	0.436	11.60	12.70	12.80	48	50	48
Canola ..... cwt	1.820	47.60	53.00	53.30	48	51	50
Cottonseed ..... ton	17.40	421.00	507.00	509.00	58	50	50
Dry edible beans ..... cwt	3.01	79.80	87.70	88.10	52	44	40
Flaxseed ..... bushel	1.100	27.90	32.10	32.20	50	41	42
Oats ..... bushel	0.263	6.84	7.66	7.70	54	49	49
Potatoes ..... cwt	0.855	22.80	24.90	25.00	33	29	28
Sorghum grain ..... cwt	0.729	18.50	21.20	21.30	58	54	56
Soybeans ..... bushel	1.000	25.90	29.10	29.30	46	49	48
Sunflower, all ..... cwt	2.06	52.20	60.00	60.30	57	48	47
Citrus (equivalent on-tree)							
Grapefruit ..... box	0.690	18.10	20.10	20.20	48	50	94
Lemons ..... box	1.37	37.20	39.90	40.10	35	30	34
Oranges ..... box	0.698	18.80	20.30	20.40	45	50	41
Tangerines ..... box	1.49	39.10	43.40	43.60	21	68	27
Livestock and poultry							
Beef cattle ..... cwt	10.10	276.00	294.00	296.00	42	41	41
Calves ..... cwt	13.90	385.00	405.00	407.00	38	40	40
Hogs ..... cwt	5.53	151.00	161.00	162.00	45	35	37
Eggs [1] ..... dozen	0.091	2.49	2.65	2.66	42	46	39
Turkeys, live ..... pound	0.057	1.530	1.660	1.670	51	46	46

[1] Seasonally adjusted price as percentage of parity price.
[2] Wholesale extracted. Adjusted base price derived from state annual averages prices weighted by production. For 1982 through 1985 the national averages are the support prices.
[3] Equivalent packinghouse-door returns for California, New York, Oregon, and Washington. Price at point of first sale for other states.

Commodity Parity Prices – United States: October 2012 with Comparisons

[Parity prices are computed under the provisions of Title III, Subtitle a, Section 301 (a) of the Agricultural Adjustment Act of 1938 as amended by the Agricultural Acts of 1948, 1949, and 1956. See January *Agricultural Prices* for details on adjusted base price and parity price computations]

Commodity and unit	Adjusted base price	Parity price		
		October 2011	September 2012	October 2012
	(dollars)	(dollars)	(dollars)	(dollars)
Field crops and miscellaneous				
Hops ..... pound	0.306	8.39	8.92	8.96
Mustard seed ..... cwt	2.82	72.70	82.20	82.60
Rapeseed ..... cwt	2.23	58.50	65.00	65.30
Rye ..... bushel	0.525	13.50	15.30	15.40
Safflower ..... cwt	2.02	53.00	58.90	59.10
Spearmint oil ..... pound	1.50	39.40	43.70	43.90
Sweet potatoes ..... cwt	2.21	62.10	64.40	64.70
Tobacco				
Flue-cured, 11-14 ..... pound	0.196	5.69	5.71	5.74
Fire-cured, 21-23 ..... pound	0.283	8.01	8.25	8.29
Burley, 31 ..... pound	0.202	5.85	5.89	5.91
Maryland, 32 ..... pound	0.174	5.00	5.07	5.09
Dark air-cured, 35-37 ..... pound	0.256	7.14	7.46	7.50
Pennsylvania seedleaf, 41 ..... pound	0.184	5.22	5.36	5.39
Cigar binder, 51 ..... pound	0.642	18.50	18.70	18.80
Noncitrus fruit				
Apples, processing [1] ..... ton	16.50	440.00	481.00	483.00
Apricots				
Fresh [2] ..... ton	123.00	3,120.00	3,580.00	3,600.00
Dried (California) ..... ton	259.00	7,160.00	7,550.00	7,580.00
Avocados [2] ..... ton	204.00	5,410.00	5,940.00	5,970.00
Cherries				
Sweet ..... ton	215.00	5,740.00	6,270.00	6,300.00
Tart ..... pound	0.034	0.930	0.991	0.996
Cranberry [3] ..... barrel	4.84	134.00	141.00	142.00
Dates (California) [2] ..... ton	177.00	5,000.00	5,160.00	5,180.00
Grapes				
Raisin variety ..... ton	125.00	3,200.00	3,640.00	3,660.00
Other dried ..... ton	56.10	1,790.00	1,630.00	1,640.00
Kiwifruit ..... ton	94.10	2,580.00	2,740.00	2,760.00
Nectarines, fresh (California) [2] ..... ton	54.10	1,510.00	1,580.00	1,580.00
Olives, canning (California) [3] ..... ton	89.50	2,390.00	2,610.00	2,620.00

See footnote(s) at end of table.

--continued

Commodity Parity Prices – United States: October 2012 with Comparisons (continued)

[Parity prices are computed under the provisions of Title III, Subtitle a, Section 301 (a) of the Agricultural Adjustment Act of 1938 as amended by the Agricultural Acts of 1948, 1949, and 1956. See January *Agricultural Prices* for details on adjusted base price and parity price computations]

Commodity and unit	Adjusted base price	Parity price		
		October 2011	September 2012	October 2012
	(dollars)	(dollars)	(dollars)	(dollars)
Noncitrus fruit - continued				
Papayas (Hawaii) [9] ..... pound	0.044	1.26	1.28	1.29
Peaches				
Fresh [4 9] ..... ton	81.90	2,270.00	2,390.00	2,400.00
Dried (California) [9] ..... ton	53.70	1,570.00	1,560.00	1,570.00
Processing, excludes dried				
Clingstone (California) [3 9] ..... ton	33.30	921.00	970.00	975.00
Pears				
Fresh [4 9] ..... ton	55.50	1,520.00	1,620.00	1,630.00
Dried (California) [1 9] ..... ton	171.00	4,870.00	4,980.00	5,010.00
Plums (California)				
Fresh, equivalent on-tree [9] ..... ton	58.70	1,650.00	1,710.00	1,720.00
Prunes, dried (California) [1 9] ..... ton	148.00	4,020.00	4,310.00	4,330.00
Prunes and plums				
Fresh, excludes California [5 9] ..... ton	62.40	1,740.00	1,820.00	1,830.00
Processing, excludes dried [1 9] ..... ton	25.20	703.00	734.00	738.00
Tree nuts [6 9]				
Almonds ..... pound	0.213	5.71	6.21	6.24
Hazelnuts ..... ton	196.00	5,000.00	5,710.00	5,740.00
Pistachios ..... pound	0.196	5.30	5.71	5.74
Walnuts ..... ton	179.00	4,840.00	5,220.00	5,240.00
Vegetables, fresh [7]				
Carrots [8] ..... cwt	2.69	71.40	78.40	78.80
Cauliflower [8] ..... cwt	4.31	116.00	126.00	126.00
Celery [8] ..... cwt	2.01	56.00	58.60	58.90
Honeydew melons ..... cwt	2.09	59.30	60.90	61.20
Lettuce ..... cwt	2.29	64.20	66.70	67.10
Onions [8] ..... cwt	1.49	42.90	43.40	43.60
Tomatoes ..... cwt	4.68	130.00	136.00	137.00

[1] Equivalent returns at processing plant door.
[2] Equivalent returns at packinghouse door.
[3] Equivalent returns for bulk fruit at first delivery point.
[4] Equivalent packinghouse-door returns for California, New York (apples only), Oregon (except peaches), and Washington. Price at point of first sale for other states.
[5] Based on "as sold" prices for fresh fruit in all states.
[6] Prices In-Shell basis except almonds which are shelled basis.
[7] FOB shipping point prices.
[8] Includes some processing.

Marketing Year for Specified Commodities

Cotton: August 1 to July 31 for United States and all States.

Cottonseed: August 1 to February 28 for United States and all States.

Cotton and Cottonseed Market Year Average Prices Received – States and United States: Marketing Years 2010 and 2011

State	Cotton				Cottonseed	
	Pima		Upland			
	2010	2011	2010	2011	2010	2011
	(dollars per lb)	(dollars per lb)	(dollars per lb)	(dollars per lb)	(dollars per ton)	(dollars per ton)
Alabama	(NA)	(NA)	0.866	0.923	132.00	204.00
Arizona	1.480	(D)	0.855	0.876	220.00	309.00
Arkansas	(NA)	(NA)	0.735	0.947	175.00	267.00
California	1.800	1.450	1.050	1.040	252.00	341.00
Florida	(NA)	(NA)	0.779	0.978	130.00	218.00
Georgia	(NA)	(NA)	0.908	0.944	136.00	207.00
Kansas	(NA)	(NA)	1.040	0.820	128.00	208.00
Louisiana	(NA)	(NA)	0.810	0.930	168.00	255.00
Mississippi	(NA)	(NA)	0.791	0.977	156.00	249.00
Missouri	(NA)	(NA)	0.686	0.856	170.00	260.00
New Mexico	(D)	(D)	1.000	0.874	195.00	402.00
North Carolina	(NA)	(NA)	0.739	0.899	148.00	203.00
Oklahoma	(NA)	(NA)	1.030	0.819	141.00	308.00
South Carolina	(NA)	(NA)	0.780	0.920	140.00	199.00
Tennessee	(NA)	(NA)	0.843	0.937	190.00	260.00
Texas	(D)	1.400	0.799	0.819	154.00	289.00
Virginia	(NA)	(NA)	0.719	0.890	175.00	230.00
United States	1.790	1.450	0.815	0.883	161.00	260.00

(D) Withheld to avoid disclosing data for individual operations.
(NA) Not available.

Prices Received for Upland Cotton by Month – States and United States: Marketing Years 2010-2011 and 2011-2012

State	2010-2011					
	August	September	October	November	December	January [1]
	(dollars per pound)	(dollars per pound)	(dollars per pound)	(dollars per pound)	(dollars per pound)	(dollars per pound)
Alabama	(S)	0.742	0.733	0.872	0.974	0.969
Arizona	(D)	(D)	(D)	(D)	0.796	(D)
Arkansas	(D)	0.797	(D)	(D)	(D)	0.770
California	0.741	0.887	0.923	1.080	1.190	1.160
Georgia	0.801	0.776	0.844	0.862	0.906	1.060
Louisiana	(S)	0.740	0.773	0.914	0.729	0.764
Mississippi	(D)	0.771	0.746	0.790	0.757	0.820
North Carolina	(S)	0.689	0.716	0.711	0.856	1.050
Tennessee	(D)	0.894	0.768	0.831	0.886	0.784
Texas	0.771	0.744	0.786	0.821	0.792	0.775
United States	0.756	0.748	0.773	0.815	0.812	0.821

State	2011-2012					
	August	September	October	November	December	January [1]
	(dollars per pound)	(dollars per pound)	(dollars per pound)	(dollars per pound)	(dollars per pound)	(dollars per pound)
Alabama	(S)	0.864	0.953	0.960	0.855	0.906
Arizona	(S)	(D)	0.894	0.937	0.941	0.914
Arkansas	(S)	(D)	0.940	0.928	0.939	0.966
California	(S)	(S)	1.090	1.190	1.180	0.963
Georgia	(S)	(D)	0.943	0.955	0.945	0.930
Louisiana	(D)	0.934	0.924	0.923	0.886	0.925
Mississippi	(S)	(D)	0.901	0.976	0.948	0.952
North Carolina	(S)	0.941	0.893	0.902	0.889	0.897
Tennessee	(S)	(D)	0.924	0.939	0.913	0.901
Texas	0.940	0.939	0.925	0.890	0.830	0.862
United States	0.940	0.935	0.922	0.926	0.889	0.901

See footnote(s) at end of table.

--continued

Prices Received for Upland Cotton by Month – States and United States: Marketing Years 2010-2011 and 2011-2012 (continued)

State	2010-2011					
	February	March	April	May	June	July
	(dollars per pound)	(dollars per pound)	(dollars per pound)	(dollars per pound)	(dollars per pound)	(dollars per pound)
Alabama	0.835	(D)	0.816	0.819	0.823	0.825
Arizona	0.967	(D)	(D)	(D)	(D)	(D)
Arkansas	0.847	(D)	0.816	0.819	0.823	0.825
California	1.220	1.850	(S)	0.944	0.914	0.914
Georgia	1.040	0.835	0.816	0.819	0.823	0.825
Louisiana	0.802	(D)	0.816	0.819	0.823	0.825
Mississippi	0.803	(D)	0.816	0.819	0.823	0.825
North Carolina	0.990	0.809	0.816	0.819	0.823	0.825
Tennessee	0.908	0.851	(D)	0.819	0.823	0.825
Texas	0.902	0.849	0.858	0.829	0.827	0.787
United States	0.929	0.844	0.867	0.832	0.833	0.825

State	2011-2012					
	February	March	April	May	June	July
	(dollars per pound)	(dollars per pound)	(dollars per pound)	(dollars per pound)	(dollars per pound)	(dollars per pound)
Alabama	0.944	0.954	(D)	1.010	1.010	1.020
Arizona	0.886	(D)	(D)	(D)	(D)	(D)
Arkansas	0.985	0.922	(D)	1.010	(D)	1.020
California	(D)	(D)	(D)	(D)	(D)	(D)
Georgia	0.927	0.930	0.962	0.973	0.972	1.010
Louisiana	0.992	0.929	0.919	1.010	(D)	1.020
Mississippi	0.985	0.970	(D)	1.010	1.010	1.020
North Carolina	0.906	0.916	0.975	1.010	1.010	1.020
Tennessee	0.964	0.943	0.905	(D)	1.010	(D)
Texas	0.831	0.831	0.792	0.777	0.704	0.705
United States	0.923	0.900	0.904	0.844	0.771	0.766

(D) Withheld to avoid disclosing data for individual operations.
(S) Insufficient number of reports to establish an estimate.
[1] Second year.

Prices Received for Cottonseed by Month – States and United States: Marketing Year 2011-2012

[Monthly prices available only for major cotton producing States]

State	August	September	October	November	December	January [1]	February
	(dollars per ton)	(dollars per ton)	(dollars per ton)	(dollars per ton)	(dollars per ton)	(dollars per ton)	(dollars per ton)
Alabama	(NA)	(S)	200.00	204.00	208.00	201.00	208.00
Arizona	(NA)	(D)	(D)	302.00	309.00	307.00	299.00
Arkansas	(NA)	314.00	271.00	268.00	239.00	(S)	(S)
California	(NA)	(S)	299.00	360.00	350.00	340.00	(D)
Georgia	(NA)	(S)	210.00	208.00	206.00	205.00	208.00
Louisiana	(NA)	257.00	248.00	288.00	(S)	(S)	(S)
Mississippi	(NA)	(S)	247.00	248.00	263.00	(S)	(S)
North Carolina	(NA)	(S)	213.00	203.00	188.00	189.00	(S)
Tennessee	(NA)	(S)	250.00	270.00	270.00	(S)	(S)
Texas	213.00	236.00	270.00	322.00	325.00	315.00	311.00
United States	213.00	245.00	245.00	268.00	264.00	281.00	276.00

(D) Withheld to avoid disclosing data for individual operations.
(NA) Not available.
(S) Insufficient number of reports to establish an estimate.
[1] Second year.

Percent of Upland Cotton Farm Marketings by Month – States and United States: Marketing Years 2010-2011 and 2011-2012

[Monthly farm marketings, based on a sample survey, as a percent of total used for calculating marketing year average prices]

State and marketing year	August	September	October	November	December	January	February	March	April	May	June	July
	(percent)	(percent)	(percent)	(percent)	(percent)	(percent)	(percent)	(percent)	(percent)	(percent)	(percent)	(percent)
Alabama												
2010-2011 ...	-	4.6	10.4	30.9	17.3	9.9	5.6	4.5	2.4	2.6	2.0	9.8
2011-2012 ...	-	0.8	9.2	17.0	29.3	16.2	8.8	6.8	2.3	3.6	2.3	3.7
Arizona												
2010-2011 ...	0.1	1.2	17.6	14.6	16.3	21.0	16.2	2.5	4.6	2.5	1.9	1.5
2011-2012 ...	-	0.4	5.4	12.6	22.3	18.8	13.4	9.1	5.4	5.9	3.5	3.2
Arkansas												
2010-2011 ...	3.4	2.4	28.5	26.1	13.1	6.8	4.7	4.8	1.8	1.9	1.5	5.0
2011-2012 ...	-	1.3	14.2	35.3	11.6	4.5	12.0	9.4	2.6	4.2	2.7	2.2
California												
2010-2011 ...	13.7	6.0	10.9	16.7	15.9	13.8	16.4	0.9	-	1.8	2.1	1.8
2011-2012 ...	-	-	10.2	14.4	28.3	5.8	6.3	18.3	4.2	6.5	3.0	3.0
Georgia												
2010-2011 ...	0.2	1.0	8.9	22.0	20.0	17.2	8.0	4.9	2.5	2.7	2.2	10.4
2011-2012 ...	-	0.1	6.1	10.7	16.8	21.9	14.6	12.6	4.2	5.3	3.5	4.2
Louisiana												
2010-2011 ...	-	10.7	31.9	25.6	7.3	4.9	4.4	3.9	1.9	2.1	1.7	5.6
2011-2012 ...	-	6.7	40.7	18.7	8.8	5.9	4.5	5.6	2.9	2.7	1.8	1.7
Mississippi												
2010-2011 ...	1.7	2.7	13.1	21.9	10.0	9.4	9.1	8.2	4.0	4.4	3.5	12.0
2011-2012 ...	-	0.1	6.9	12.3	11.4	10.1	14.4	13.7	5.3	8.4	5.5	11.9
North Carolina												
2010-2011 ...	-	11.6	21.0	49.8	12.0	1.8	0.9	0.6	0.3	0.3	0.3	1.4
2011-2012 ...	-	2.0	23.0	24.0	26.7	18.3	2.0	1.7	0.4	0.5	0.3	1.1
Tennessee												
2010-2011 ...	0.1	1.7	13.8	28.7	33.7	6.6	4.6	4.4	1.1	1.1	0.9	3.3
2011-2012 ...	-	0.2	15.4	24.4	13.6	10.8	8.8	8.1	5.8	4.9	2.8	5.2
Texas												
2010-2011 ...	4.1	2.7	11.6	19.5	31.9	21.5	6.3	1.3	0.6	0.3	0.1	0.1
2011-2012 ...	9.6	6.7	4.6	8.8	14.1	10.1	2.9	3.5	1.1	9.2	10.0	19.4
United States												
2010-2011 ...	2.9	3.0	13.6	22.3	26.0	17.0	6.7	2.5	1.3	1.1	0.8	2.8
2011-2012 ...	4.2	3.6	9.5	14.1	16.4	12.7	7.1	6.7	2.5	6.5	6.0	10.7

- Represents zero.

Upland Cotton Monthly Marketings – Marketing Years 2010-2011 and 2011-2012

[Marketings based on a survey of cotton buyers in the major producing States - Alabama, Arizona, Arkansas, California, Georgia, Louisiana, Mississippi, North Carolina, Tennessee, and Texas. Total may not add due to rounding]

Month	Upland Cotton	
	2010-2011	2011-2012
	(1,000 bales)	(1,000 bales)
August	479	506
September	497	432
October	2,233	1,155
November	3,651	1,706
December	4,253	1,990
January [1]	2,794	1,541
February	1,097	857
March	416	808
April	205	300
May	180	793
June	137	725
July	452	1,300
Year	16,395	12,113

[1] Second year.

Prices Received Indexes as a Percent of 1990-1992 Base, Monthly and Annual Average – United States: 2008-2012

[Revised historical price indexes for months not shown are available at www.nass.usda.gov. Blank data cells indicate estimation period has not begun]

Year	All products												
	January	February	March	April	May	June	July	August	September	October	November	December	Average [1]
2008 ...	145	146	146	146	152	158	159	156	154	151	142	135	149
2009 ...	139	126	126	129	130	134	131	126	126	134	136	136	131
2010 ...	136	132	137	135	138	136	139	142	144	151	154	153	141
2011 ...	166	171	173	176	178	180	183	184	180	185	184	179	178
2012 ...	189	181	184	178	178	182	190	193	193	210			188

Year	All crops												
	January	February	March	April	May	June	July	August	September	October	November	December	Average [1]
2008 ...	159	164	167	169	173	183	182	177	174	168	158	150	169
2009 ...	161	146	147	151	150	159	150	146	143	152	154	150	151
2010 ...	149	145	150	146	148	145	149	154	153	164	172	171	154
2011 ...	189	200	198	201	209	210	212	211	204	204	206	198	204
2012 ...	212	206	210	208	209	214	228	231	224	239			218

Year	Food grains												
	January	February	March	April	May	June	July	August	September	October	November	December	Average [1]
2008 ...	248	293	306	301	283	255	241	257	249	232	229	212	259
2009 ...	220	205	201	200	200	194	177	170	161	163	172	173	186
2010 ...	177	175	173	166	158	145	154	181	189	190	199	214	177
2011 ...	220	232	233	244	253	243	236	248	246	237	238	237	239
2012 ...	231	227	228	227	218	224	263	263	266	267			241

Year	Feed grains & hay												
	January	February	March	April	May	June	July	August	September	October	November	December	Average [1]
2008 ...	173	193	200	215	227	231	225	227	218	193	187	179	206
2009 ...	188	169	169	168	172	169	154	148	143	155	157	155	162
2010 ...	158	153	153	148	152	148	151	157	173	185	194	202	165
2011 ...	209	232	230	263	266	263	265	283	271	250	252	252	253
2012 ...	261	268	271	273	274	269	294	312	292	299			281

Year	Cotton												
	January	February	March	April	May	June	July	August	September	October	November	December	Average [1]
2008 ...	101	104	104	108	107	106	109	89	101	97	90	88	100
2009 ...	76	68	67	74	74	74	72	82	88	97	98	105	81
2010 ...	100	107	107	110	110	113	113	125	123	128	134	134	117
2011 ...	135	153	139	143	137	137	136	155	154	152	153	147	145
2012 ...	149	152	149	149	139	127	126	118	117	120			135

Year	Tobacco												
	January	February	March	April	May	June	July	August	September	October	November	December	Average [1]
2008 ...	92	92	92	92	92	92	92	92	92	92	92	104	93
2009 ...	104	104	104	104	104	104	104	104	104	104	104	103	104
2010 ...	103	103	103	103	103	103	103	103	103	103	103	99	103
2011 ...	99	99	99	99	99	99	99	99	99	99	99	103	83
2012 ...	103	103	103	103	103	103	103	103	103	103			103

Year	Oilseeds												
	January	February	March	April	May	June	July	August	September	October	November	December	Average [1]
2008 ...	178	210	205	215	217	236	239	228	178	174	173	172	202
2009 ...	179	172	164	175	191	203	192	192	158	161	165	172	177
2010 ...	173	168	167	169	168	168	174	178	149	167	186	199	172
2011 ...	207	228	228	235	237	237	237	239	202	207	215	212	224
2012 ...	214	220	233	247	250	249	275	287	240	247			246

													Fruits & nuts
Year	January	February	March	April	May	June	July	August	September	October	November	December	Average [1]
2008 ...	152	150	149	137	153	151	152	153	160	155	146	127	149
2009 ...	121	122	123	123	135	146	148	146	158	162	156	140	140
2010 ...	135	143	144	131	147	150	163	171	171	175	182	152	155
2011 ...	153	141	148	153	197	168	185	186	181	182	175	158	169
2012 ...	156	157	164	167	170	182	156	177	198	207			173

See footnote(s) at end of table.

--continued

Prices Received Indexes as a Percent of 1990-1992 Base, Monthly and Annual Average – United States: 2008-2012 (continued)

[Revised historical price indexes for months not shown are available at www.nass.usda.gov. Blank data cells indicate estimation period has not begun]

Year	Commercial vegetables												
	January	February	March	April	May	June	July	August	September	October	November	December	Average [1]
2008 ...	138	118	135	162	154	153	143	144	175	179	155	151	151
2009 ...	173	139	151	176	141	155	135	140	135	167	216	208	161
2010 ...	148	147	210	190	172	152	150	151	149	142	183	155	162
2011 ...	194	272	213	158	170	166	163	136	138	124	159	136	169
2012 ...	119	112	124	138	158	160	153	160	154	139			142

Year	Potatoes & dry beans												
	January	February	March	April	May	June	July	August	September	October	November	December	Average [1]
2008 ...	132	138	139	149	162	178	189	186	157	140	156	163	157
2009 ...	164	156	162	163	160	162	152	149	142	128	130	135	150
2010 ...	135	137	138	146	152	141	141	137	127	123	138	163	140
2011 ...	150	156	181	184	182	186	213	174	154	145	160	168	171
2012 ...	173	174	182	194	186	180	175	145	141	132			168

Year	Other crops												
	January	February	March	April	May	June	July	August	September	October	November	December	Average [1]
2008 ...	122	122	122	122	122	122	123	123	123	123	123	123	123
2009 ...	123	123	123	123	123	123	123	123	124	125	125	125	124
2010 ...	125	125	125	125	125	125	125	125	127	130	130	130	126
2011 ...	131	131	131	131	131	131	131	131	131	132	132	132	131
2012 ...	132	132	132	132	132	132	132	132	132	132			132

Year	Food commodities												
	January	February	March	April	May	June	July	August	September	October	November	December	Average [1]
2008 ...	145	144	144	143	148	155	156	153	152	149	139	133	147
2009 ...	134	122	122	127	126	131	129	125	126	133	136	137	129
2010 ...	134	131	137	135	138	135	140	143	142	147	150	148	140
2011 ...	159	163	168	167	169	171	174	174	167	174	172	169	169
2012 ...	172	168	172	166	166	171	176	178	180	194			174

Year	Livestock and products												
	January	February	March	April	May	June	July	August	September	October	November	December	Average [1]
2008 ...	129	131	129	128	134	137	138	137	133	127	123	119	130
2009 ...	115	109	109	112	113	111	112	109	108	110	115	120	112
2010 ...	121	122	127	128	131	129	132	134	134	134	134	134	130
2011 ...	137	144	152	156	152	153	155	158	152	154	157	157	152
2012 ...	156	158	160	152	151	152	150	155	156	160			155

Year	Meat animals												
	January	February	March	April	May	June	July	August	September	October	November	December	Average [1]
2008 ...	111	115	112	114	123	123	126	130	124	116	109	104	117
2009 ...	106	105	105	110	110	106	107	104	103	103	104	105	106
2010 ...	110	113	120	128	130	124	125	128	128	124	122	127	123
2011 ...	140	143	151	158	151	146	152	153	149	156	158	156	151
2012 ...	163	166	166	162	159	162	155	156	154	158			160

Year	Dairy products												
	January	February	March	April	May	June	July	August	September	October	November	December	Average [1]
2008 ...	157	146	139	139	141	148	149	141	139	136	131	119	140
2009 ...	102	89	90	91	89	87	87	93	100	109	118	126	98
2010 ...	123	121	113	112	115	118	122	128	136	142	137	128	125
2011 ...	128	146	156	150	150	162	167	169	162	153	157	151	154
2012 ...	145	136	132	129	124	124	129	139	150	162			137

Year	Poultry & eggs												
	January	February	March	April	May	June	July	August	September	October	November	December	Average [1]
2008 ...	148	155	158	148	149	154	154	151	149	149	149	148	151
2009 ...	149	141	137	140	142	147	145	133	129	127	137	142	139
2010 ...	150	147	161	146	150	151	155	151	147	152	163	154	152
2011 ...	141	142	150	158	155	155	150	160	150	149	154	162	152
2012 ...	153	161	174	159	163	162	159	166	168	164			163

[1] Simple average required for parity regulations. Weighted 1990-1992 average equals 100. Average is year-to-date for current year.

Prices Received Indexes as a Percent of 1910-1914 Base, Monthly and Annual Average – United States: 2008-2012

[Revised historical price indexes for months not shown are available at www.nass.usda.gov. Blank data cells indicate estimation period has not begun]

Year	All products												
	January	February	March	April	May	June	July	August	September	October	November	December	Average [1]
2008 ...	917	926	929	926	962	1005	1011	990	980	955	899	858	947
2009 ...	882	799	800	820	823	848	829	801	802	852	862	863	832
2010 ...	862	840	870	857	877	861	884	903	912	959	979	971	898
2011 ...	1055	1082	1101	1117	1128	1143	1163	1168	1140	1172	1167	1136	1131
2012 ...	1197	1150	1168	1130	1131	1157	1207	1224	1227	1331			1192

Year	All crops												
	January	February	March	April	May	June	July	August	September	October	November	December	Average [1]
2008 ...	787	814	829	839	857	909	903	878	862	831	784	742	836
2009 ...	797	725	730	747	743	789	746	724	707	753	764	744	747
2010 ...	738	719	745	723	735	717	737	761	760	813	854	847	762
2011 ...	936	992	981	996	1034	1041	1051	1048	1009	1013	1020	982	1009
2012 ...	1052	1021	1043	1031	1034	1058	1132	1147	1110	1185			1081

Year	Food grains												
	January	February	March	April	May	June	July	August	September	October	November	December	Average [1]
2008 ...	787	927	971	954	895	809	765	813	789	736	725	672	820
2009 ...	698	649	638	633	633	616	559	537	509	516	547	548	590
2010 ...	559	556	547	525	502	459	487	575	598	603	630	677	560
2011 ...	696	735	739	774	801	771	747	787	780	752	754	750	757
2012 ...	733	718	724	720	692	710	833	833	844	845			765

Year	Feed grains & hay												
	January	February	March	April	May	June	July	August	September	October	November	December	Average [1]
2008 ...	619	689	713	768	809	824	803	808	779	686	668	640	734
2009 ...	671	604	602	599	612	604	551	527	511	553	560	552	579
2010 ...	564	544	546	527	540	529	539	559	617	660	692	721	587
2011 ...	745	828	820	938	948	938	944	1008	965	892	900	900	902
2012 ...	932	955	968	972	977	958	1048	1114	1042	1066			1003

Year	Cotton												
	January	February	March	April	May	June	July	August	September	October	November	December	Average [1]
2008 ...	521	533	533	554	547	542	560	455	517	498	464	451	515
2009 ...	389	349	342	378	380	381	369	419	450	495	504	537	416
2010 ...	515	550	550	565	564	580	580	640	633	654	690	687	601
2011 ...	695	786	714	734	704	705	698	796	791	780	784	752	745
2012 ...	763	781	762	765	714	653	648	604	598	615			690

Year	Tobacco												
	January	February	March	April	May	June	July	August	September	October	November	December	Average [1]
2008 ...	1395	1395	1395	1395	1395	1395	1395	1395	1395	1395	1395	1569	1409
2009 ...	1569	1569	1569	1569	1569	1569	1569	1569	1569	1569	1569	1563	1569
2010 ...	1563	1563	1563	1563	1563	1563	1563	1563	1563	1563	1563	1491	1557
2011 ...	1491	1491	1491	1491	1491	1491	1491	1491	1491	1491	1491	1559	1497
2012 ...	1559	1559	1559	1559	1559	1559	1559	1559	1559	1559			1559

Year	Oilseeds												
	January	February	March	April	May	June	July	August	September	October	November	December	Average [1]
2008 ...	974	1150	1125	1180	1190	1292	1308	1248	975	951	949	943	1107
2009 ...	981	945	899	960	1048	1113	1055	1055	867	884	905	942	971
2010 ...	951	920	918	925	919	923	956	976	816	917	1017	1092	944
2011 ...	1132	1248	1250	1288	1296	1301	1299	1311	1105	1133	1178	1164	1225
2012 ...	1173	1208	1278	1354	1372	1364	1506	1574	1314	1353			1350

Year	Fruits & nuts												
	January	February	March	April	May	June	July	August	September	October	November	December	Average [1]
2008 ...	1062	1047	1040	957	1067	1054	1063	1067	1114	1083	1022	883	1038
2009 ...	846	851	859	856	939	1017	1034	1018	1101	1133	1092	979	977
2010 ...	939	1000	1003	915	1025	1044	1140	1190	1195	1225	1271	1062	1084
2011 ...	1065	988	1033	1069	1374	1171	1290	1298	1262	1272	1222	1100	1179
2012 ...	1088	1099	1147	1163	1186	1273	1087	1236	1383	1448			1211

See footnote(s) at end of table.

--continued

Prices Received Indexes as a Percent of 1910-1914 Base, Monthly and Annual Average – United States: 2008-2012 (continued)

[Revised historical price indexes for months not shown are available at www.nass.usda.gov. Blank data cells indicate estimation period has not begun]

Year	Commercial vegetables												
	January	February	March	April	May	June	July	August	September	October	November	December	Average [1]
2008 ...	985	846	962	1157	1100	1091	1022	1030	1248	1278	1109	1078	1076
2009 ...	1239	992	1077	1256	1010	1106	967	1001	963	1196	1544	1489	1153
2010 ...	1060	1054	1501	1357	1226	1087	1069	1079	1061	1018	1311	1106	1161
2011 ...	1384	1946	1523	1128	1213	1183	1162	972	989	888	1134	975	1208
2012 ...	849	803	886	982	1126	1141	1090	1142	1097	995			1011

Year	Potatoes & dry beans												
	January	February	March	April	May	June	July	August	September	October	November	December	Average [1]
2008 ...	667	699	705	756	820	901	957	941	795	710	792	826	797
2009 ...	831	791	819	824	812	821	769	756	718	647	661	682	761
2010 ...	683	696	697	738	768	712	713	694	643	624	699	828	708
2011 ...	761	792	917	931	923	942	1078	881	780	734	813	852	867
2012 ...	875	881	925	981	944	914	884	732	715	667			852

Year	Other crops												
	January	February	March	April	May	June	July	August	September	October	November	December	Average [1]
2008 ...	602	602	602	602	602	602	603	603	607	607	607	607	604
2009 ...	607	607	607	607	607	607	607	607	610	614	614	614	609
2010 ...	614	614	614	614	614	614	614	614	627	640	640	640	622
2011 ...	643	643	643	643	643	643	643	643	644	648	648	648	644
2012 ...	650	650	650	650	650	650	651	651	651	651			650

Year	Livestock and products												
	January	February	March	April	May	June	July	August	September	October	November	December	Average [1]
2008 ...	988	1,004	990	978	1,026	1,048	1,059	1,053	1,021	975	944	911	1,000
2009 ...	878	836	832	861	863	854	859	833	831	843	882	917	857
2010 ...	930	937	974	978	1,004	987	1,008	1,024	1,028	1,024	1,030	1,026	996
2011 ...	1,052	1,103	1,166	1,195	1,163	1,169	1,186	1,215	1,167	1,180	1,204	1,200	1,167
2012 ...	1,199	1,208	1,223	1,169	1,160	1,166	1,150	1,187	1,199	1,229			1,189

Year	Meat animals												
	January	February	March	April	May	June	July	August	September	October	November	December	Average [1]
2008 ...	1132	1171	1144	1157	1256	1252	1285	1325	1263	1178	1114	1058	1195
2009 ...	1075	1067	1067	1120	1117	1078	1086	1060	1050	1048	1064	1067	1075
2010 ...	1119	1156	1218	1300	1325	1260	1274	1308	1308	1261	1243	1296	1256
2011 ...	1422	1461	1538	1607	1537	1490	1543	1559	1521	1593	1611	1594	1540
2012 ...	1655	1694	1695	1647	1624	1648	1578	1591	1564	1610			1631

Year	Dairy products												
	January	February	March	April	May	June	July	August	September	October	November	December	Average [1]
2008 ...	1261	1175	1114	1114	1132	1188	1194	1132	1120	1095	1052	954	1128
2009 ...	818	714	720	732	714	695	695	745	800	880	948	1015	790
2010 ...	991	972	911	898	923	948	978	1028	1089	1138	1101	1028	1000
2011 ...	1028	1175	1255	1206	1206	1298	1341	1360	1298	1231	1261	1212	1239
2012 ...	1169	1089	1058	1034	997	997	1040	1114	1206	1298			1100

Year	Poultry & eggs												
	January	February	March	April	May	June	July	August	September	October	November	December	Average [1]
2008 ...	417	435	445	415	418	433	431	423	417	417	418	416	424
2009 ...	419	395	384	394	399	412	407	372	362	357	384	400	390
2010 ...	422	413	452	409	420	424	434	424	412	426	457	432	427
2011 ...	395	399	421	444	435	436	421	450	420	418	434	454	427
2012 ...	430	452	490	447	457	454	446	466	472	461			458

[1] Simple average required for parity regulations. Weighted 1910-1914 average equals 100. Average is year-to-date for current year.

Reliability of Prices Received Estimates

Definition: Prices received represent sales from producers to first buyers. They include all grades and qualities. The average commodity price from the survey multiplied by the total quantity marketed theoretically should give the total cash receipts for the commodity.

Survey procedures: Primary sales data used to determine grain prices were obtained from probability samples of about 1900 mills and elevators. These procedures ensure that virtually all grain moving into commercial channels has a chance of being included in the survey. Generally, States surveyed account for 90 percent or more of total United States production. Livestock prices are obtained from packers, stockyards, auctions, dealers, and market check data from AMS-USDA, private marketing organizations, and state commodity groups and agencies. Inter-farm sales of grain and livestock are not included since they represent very small percentages of the total marketings. Grain marketed for seed is also excluded. Fruit and vegetable prices are obtained from sample surveys and market check data from AMS-USDA, private marketing organizations, state agencies, and universities.

Summary and estimation procedures: Survey quantities sold are expanded by strata to state levels and used to weight average strata prices to a state average. State prices are then weighted to a United States price based on expanded marketings. Recommendations are prepared by the State Field Offices and reviewed by the Agricultural Statistics Board in Washington, D.C. State recommendations are reviewed for reasonableness with survey data, other States, and recent historic estimates.

Revisions: For most items, the current month's preliminary price represents a 3-5 day period around the 15th of the month. Previous month's prices represent actual dollars received for quantities sold during the entire month. Revisions are published in monthly issues of Agricultural Prices.

Reliability: United States price estimates based on probability surveys generally have a sampling error of less than one percent for the major commodities such as corn, wheat, soybeans, cotton, and rice. Current methods of summarization for non-probability commodities are not designed directly to calculate sampling errors. However, analytical measures approximate the United States relative sampling errors at around five percent. Any nonsampling errors are attributed to such things as the inability to obtain correct information, differences in interpreting questions or definitions, mistakes in coding or processing the data, etc. Efforts are made at each step in the survey process to minimize these nonsampling errors.

Prices Paid by Farmers

The October Index of Prices Paid for Commodities and Services, Interest, Taxes, and Farm Wage Rates (PPITW) at 220 (1990-1992=100) is up 0.9 percent from September 2012 and 7.3 percent from October 2011.

Production index: The October index, at 236, increased 1.3 percent from last month and 8.8 percent from last year. Higher prices in October for complete feeds, concentrates, nitrogen, and feeder cattle offset lower prices for mixed fertilizer, supplements, gasoline, and diesel.

Feed: The October index, at 298, increased 2.8 percent from September and 29 percent from last October. Since September, higher prices for complete feeds, concentrates, hay & forages, and feed grains more than offset lower prices for supplements.

Livestock and poultry: The October index, at 161, increased 3.2 percent from last month and 3.2 percent from last year. Since September, higher prices for feeder cattle and feeder pigs more than offset lower prices for milk cows. The October feeder cattle price, at $147.50 per cwt, is up $2.90 per cwt from the September price. October feeder pigs averaged $64.00 per cwt, up $22.00 per cwt from September.

Fertilizer: The October index, at 333, is up 1.5 percent from September but 2.6 percent below October a year ago. Since September, higher prices for nitrogen and potash & phosphate more than offset lower prices for mixed fertilizer.

Chemicals: The October index, at 155, increased 0.6 percent from September and 4.7 percent from last October. Compared with last month, prices for herbicides, insecticides, and fungicides/other are higher.

Fuels: The October index, at 368, is unchanged from a month earlier but 2.2 percent above October 2011. Compared with last month, prices are higher for LP gas but lower for gasoline and diesel.

Machinery: The October index, at 258, was unchanged from September but is 3.6 percent above last October. Compared with last month, prices for self-propelled machinery are slightly lower.

Consumer price index: The September 2012 Consumer Price Index, as issued by the Bureau of Labor Statistics, for all urban consumers (CPI-U) increased 0.4 percent before seasonal adjustment to a level of 231.407 (1982-1984=100). The August index is 230.379. For the 12 month period ending in September, the overall index increased 2.0 percent.

Prices Paid Indexes and Related Parity Ratios – United States: October 2012 with Comparisons

[Revised historical price indexes for months not shown are available at www.nass.usda.gov]

Indexes and ratios	1910-1914 Base			1990-1992 Base		
	October 2011	September 2012	October 2012	October 2011	September 2012	October 2012
	(percent)	(percent)	(percent)	(percent)	(percent)	(percent)
Prices paid by farmers for commodities, services, interest, taxes, and wage rates (PPITW)	2731	2904	2928	205	218	220
Production	2109	2262	2285	217	233	236
Feed	1126	1418	1456	231	290	298
Livestock and poultry	1988	1998	2054	156	156	161
Seeds	3327	3581	3581	336	362	362
Fertilizer	1253	1202	1219	342	328	333
Chemicals	912	954	957	148	154	155
Fuels	2778	2842	2842	360	368	368
Supplies and repairs	1198	1214	1215	169	171	171
Autos and trucks	3078	3124	3128	116	117	118
Machinery	6237	6480	6478	249	258	258
Building materials	2344	2395	2401	172	176	177
Services and rent	2125	2196	2198	(NA)	(NA)	(NA)
Services	(NA)	(NA)	(NA)	164	169	169
Rent	(NA)	(NA)	(NA)	205	212	212
Interest [1]	3381	3635	3635	135	145	145
Taxes [2]	5935	6225	6225	222	232	232
Wage rates	7205	7373	7373	193	197	197
Production, interest, taxes, and wage rates (PITW)	2847	3043	3070	212	227	229
Family living-CPI [3]	2150	2198	2208	168	172	172
Ratio (received/paid)	(NA)	(NA)	(NA)	90	89	95
Parity ratio [4]	43	42	45	(NA)	(NA)	(NA)
Parity ratio adjusted [5]	44	44	47	(NA)	(NA)	(NA)
PPITW adjusted for productivity [6]	1469	1506	1511	(NA)	(NA)	(NA)
Crop sector (PPITW)	(NA)	(NA)	(NA)	215	222	223
Livestock sector (PPITW)	(NA)	(NA)	(NA)	195	214	217
Farm sector (production)	(NA)	(NA)	(NA)	222	258	264
Non-farm sector (production)	(NA)	(NA)	(NA)	215	219	220

(NA) Not available.

[1] Interest per acre on farm real estate debt and interest rate on farm non-real estate debt.

[2] Farm real estate taxes payable per acre.

[3] Bureau of Labor Statistics, Consumer Price Index for all urban consumers (CPI-U), for the previous month converted by the USDA.

[4] Ratio of index of prices received to PPITW (1910-1914=100).

[5] Based on estimated cash receipts, from marketings and government payments, the preliminary adjustment factor is 1.044 for 2012 and the revised factor is 1.041 for 2011.

[6] PPITW is adjusted based on productivity trend for the prior 15 years.

Prices Paid Indexes and Annual Weights for Input Components and Sub-components – United States: October 2012 with Comparisons

[Revised historical price indexes for months not shown are available at www.nass.usda.gov. Relative weights are a five year moving average]

	Relative weights		Indexes (1990-1992=100)		
	2011	2012	October 2011	September 2012	October 2012
	(percent)	(percent)	(percent)	(percent)	(percent)
Production items	70.6	71.1	217	233	236
Feed	12.2	12.7	231	290	298
Feed grains	1.7	1.8	250	294	297
Complete feeds	6.0	6.2	231	296	305
Hay and forages	1.5	1.6	233	239	247
Concentrates	1.9	2.0	201	297	312
Supplements	1.0	1.1	250	315	310
Livestock and poultry	8.5	8.3	156	156	161
Feeder cattle	6.6	6.5	162	171	174
Feeder pigs	0.7	0.7	114	46	70
Milk cow replacements	0.7	0.7	131	126	123
Poultry	0.5	0.5	158	158	158
Seeds	4.1	4.3	336	362	362
Field crops	3.7	3.9	356	381	381
Grasses and legumes	0.4	0.4	145	178	178
Fertilizer	5.5	5.7	342	328	333
Mixed fertilizer	2.4	2.5	318	293	291
Nitrogen	2.3	2.4	348	348	360
Potash and phosphate	0.8	0.8	399	378	383
Chemicals	3.3	3.2	148	154	155
Herbicides	2.1	2.0	132	138	139
Insecticides	0.7	0.7	171	175	175
Fungicides and other	0.5	0.5	177	192	193
Fuels	4.0	4.0	360	368	368
Diesel	2.5	2.5	390	423	421
Gasoline	0.8	0.8	299	333	329
LP gas	0.7	0.7	323	210	220
Supplies and repairs	4.6	4.6	169	171	171
Supplies	1.5	1.5	164	165	166
Repairs	3.0	3.0	171	174	174
Autos and trucks	1.4	1.2	116	117	118
Autos	0.2	0.2	115	115	115
Trucks	1.2	1.1	116	118	118
Machinery	4.3	4.3	249	258	258
Tractors	0.9	0.9	208	209	209
Self-propelled	1.7	1.7	263	276	276
Other machinery	1.6	1.6	256	269	269
Building materials	4.4	4.2	172	176	177
Services	12.1	12.0	164	169	169
Custom rates	1.2	1.2	148	157	157
Other services	10.9	10.7	166	170	170
Rent	6.3	6.6	205	212	212
Cash	3.4	3.5	262	270	270
Share	2.9	3.0	139	145	145
Interest	3.5	3.4	135	145	145
Taxes	3.1	3.1	222	232	232
Wage rates	7.4	7.2	193	197	197
Family living-CPI	15.4	15.3	168	172	172

Paid Indexes by Month, All Items and Production Items – United States: 1990-1992=100

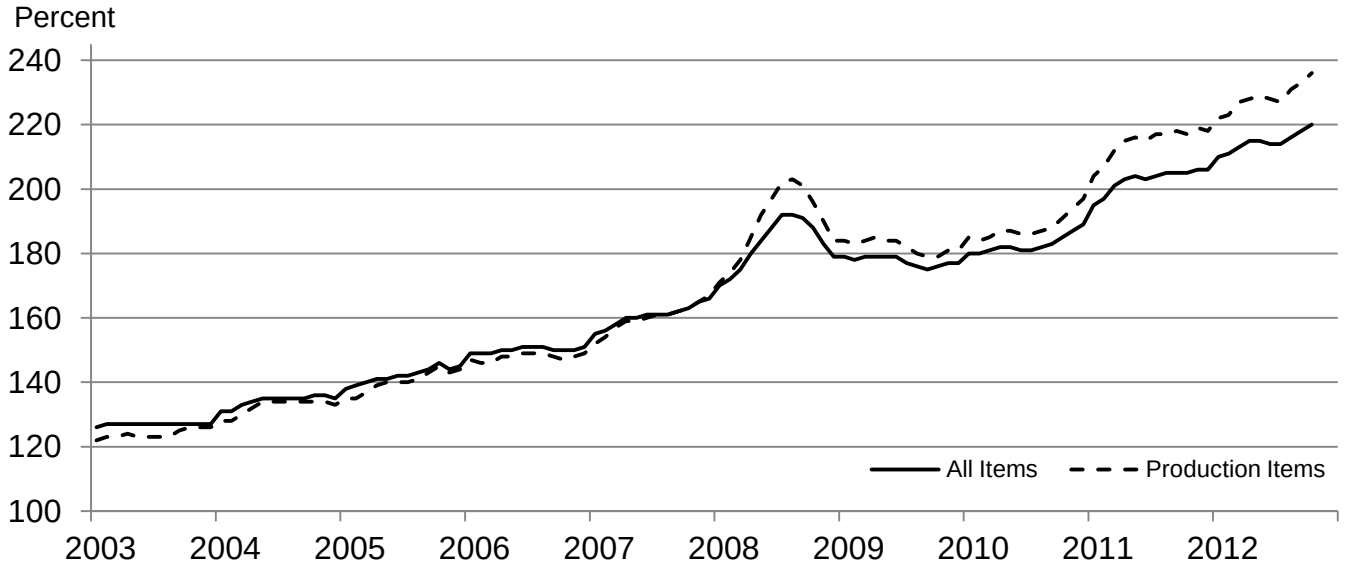

Paid Indexes, Annual Averages, Production Items, Interest, Taxes, and Wages – United States: 1990-1992=100

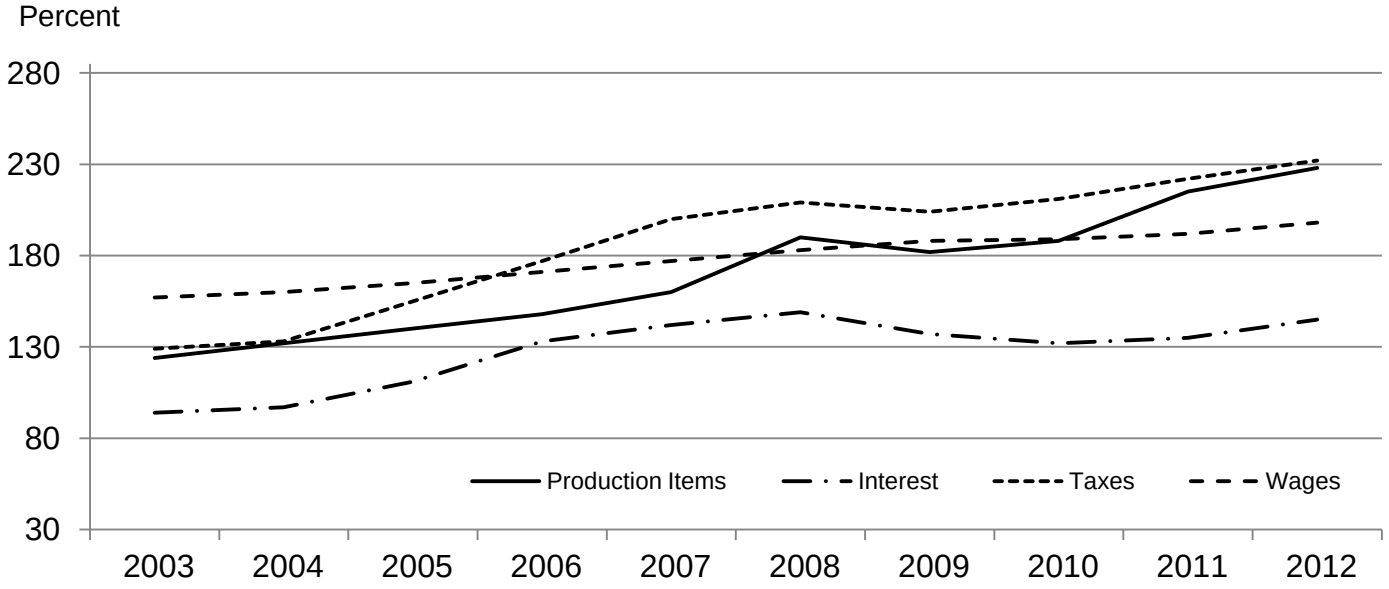

Paid Indexes by Farm Type and Month, All Items – United States: 1990-1992=100

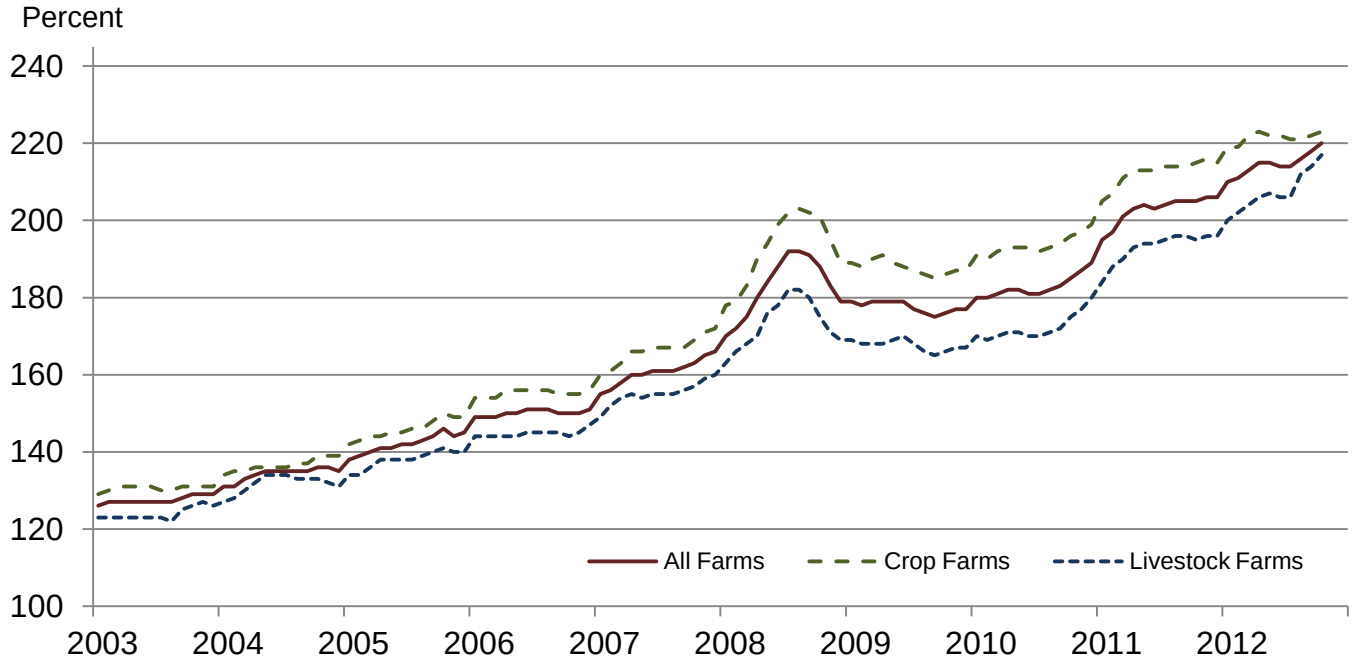

Paid Indexes by Origin and Month, All Production Items – United States: 1990-1992=100

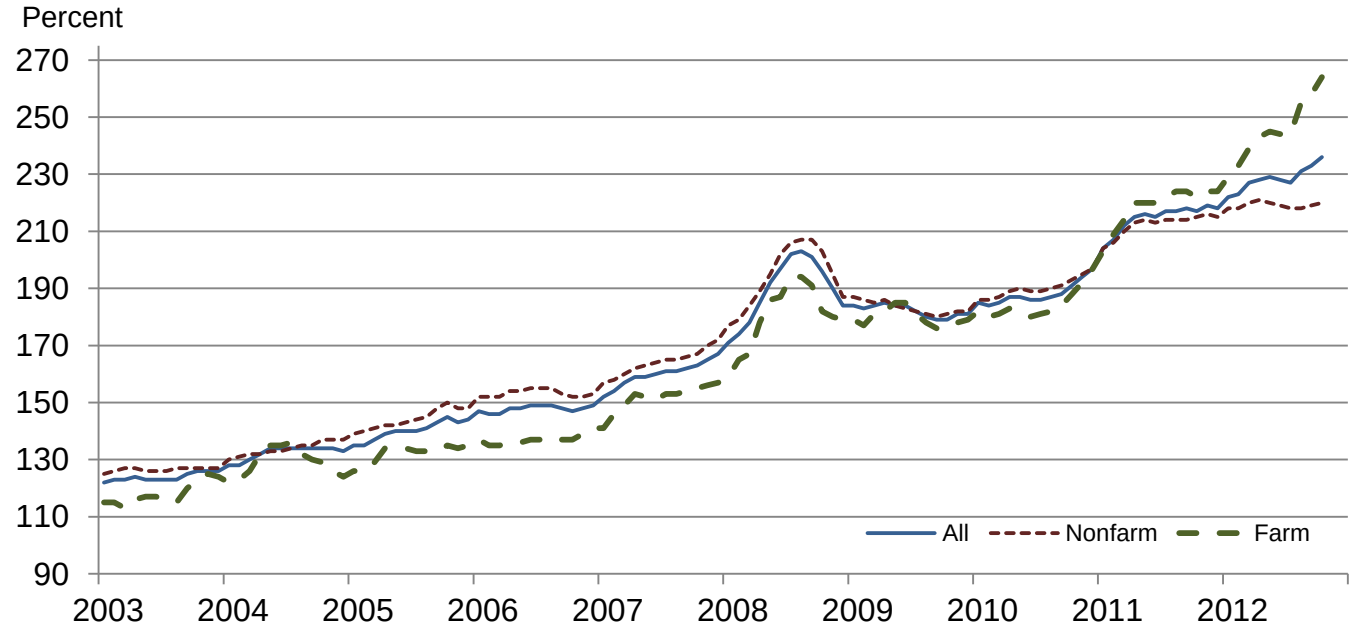

Paid Indexes by Non-Farm Sector and Month, Supplies & Repairs, Fertilizer, Machinery, and Fuel – United States: 1990-1992=100

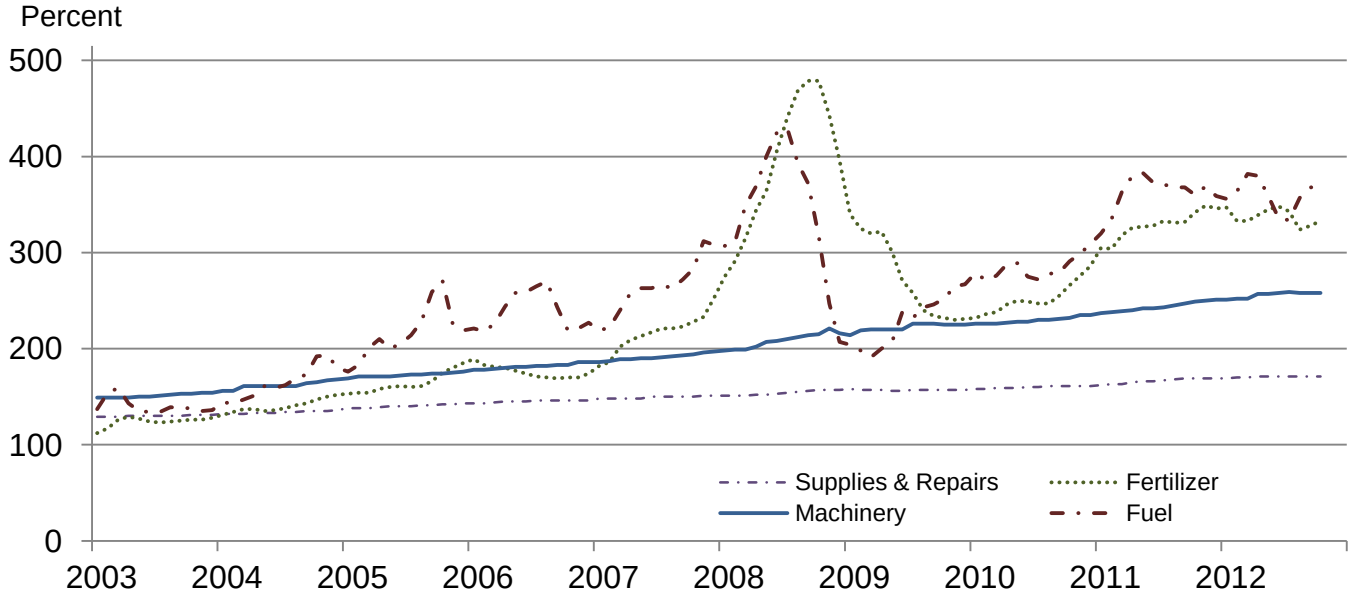

Paid Indexes by Month, Feed and Livestock & Poultry – United States: 1990-1992=100

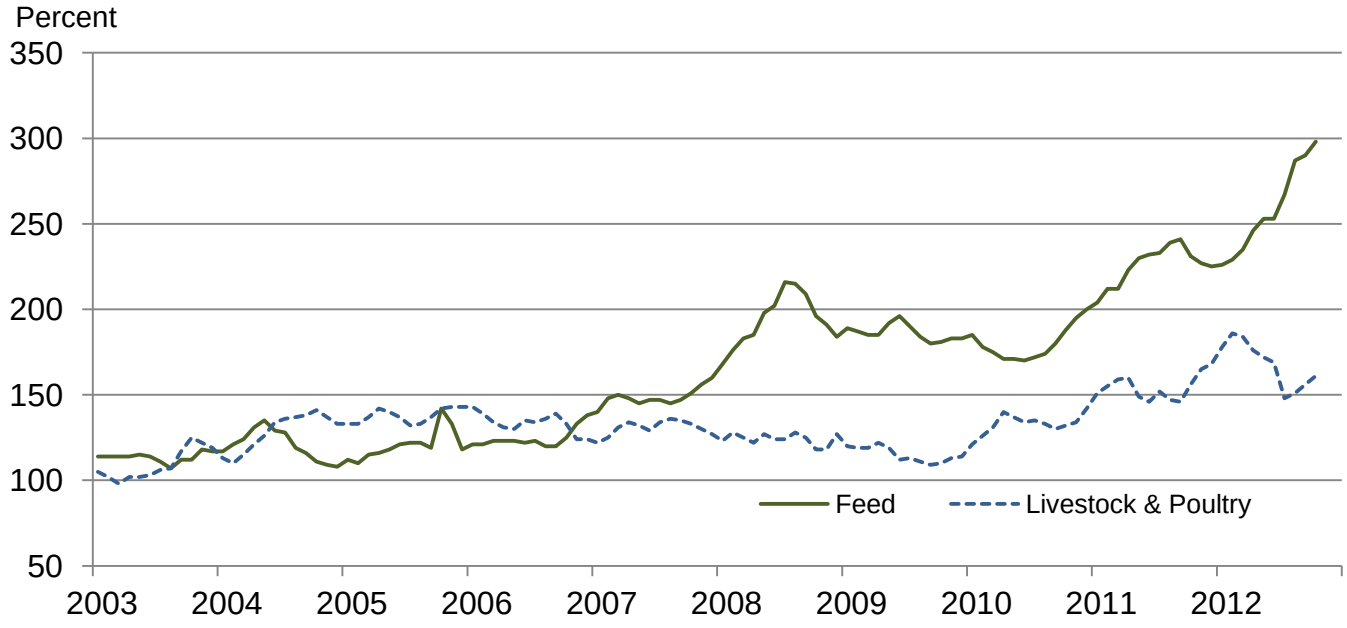

Feed Price Ratios – United States: October 2012 with Comparisons

Feed price ratio [1]	October 2011	September 2012	Preliminary October 2012
Broiler-feed: pounds of broiler grower feed equal in value to 1 pound of broiler, live weight [2]	3.0	2.9	2.9
Market egg feed: pounds of laying feed equal in value to 1 dozen eggs [3]	6.8	7.0	5.5
Hog-corn: bushels of corn equal in value to 100 pounds of hog, live weight	12.0	8.1	8.7
Milk-feed: pounds of 16% mixed dairy feed equal in value to 1 pound of whole milk [4]	1.82	1.58	1.68
Steer and heifer-corn: bushels of corn equal in value to 100 pounds of steer & heifers, live weight	21.3	18.1	18.1
Turkey-feed: pounds of turkey grower equal in value to 1 pound of turkey, live weight [5]	5.8	4.8	4.8

[1] Effective January 1995, prices of commercial prepared feeds are based on current United States prices received for corn, soybeans, alfalfa hay, and all wheat.
[2] The price of commercial prepared broiler feed is based on current United States prices received for corn and soybeans. The modeled feed uses 58 percent corn and 42 percent soybeans.
[3] The price of commercial prepared layer feed is based on current United States prices received for corn and soybeans. The modeled feed uses 75 percent corn and 25 percent soybeans.
[4] The price of commercial prepared dairy feed is based on current United States prices received for corn, soybeans, and alfalfa hay. The modeled feed uses 51 percent corn, 41 percent alfalfa hay, and 8 percent soybeans.
[5] The price of commercial prepared turkey feed is based on current United States prices received for corn, soybeans, and wheat. The modeled feed uses 51 percent corn, 28 percent soybeans, and 21 percent wheat.

Prices Received Used to Calculate Feed Price Ratios – United States: October 2012 with Comparisons

[Price data source for livestock and poultry commodities is United States Department of Agriculture's Agricultural Marketing Service]

Item		October 2011	September 2012	Preliminary October 2012
		(dollars)	(dollars)	(dollars)
Broilers, live	pound	0.430	0.490	0.500
Eggs, market	dozen	0.857	1.060	0.837
Hogs, all	cwt	68.70	55.70	60.70
Milk, all	cwt	20.00	19.60	21.10
Steers and heifers	cwt	122.00	125.00	126.00
Turkeys, live	pound	0.773	0.762	0.765
Corn	bushel	5.73	6.89	6.95
Hay, alfalfa	ton	204.00	205.00	212.00
Soybeans	bushel	11.80	14.30	14.20
Wheat, all	bushel	7.27	8.27	8.37

Prices Paid for Feeder Livestock – United States: October 2012 with Comparisons

[Price data source is United States Department of Agriculture's Agricultural Marketing Service]

Item		October 2011	September 2012	Preliminary October 2012
		(dollars)	(dollars)	(dollars)
Feeder cattle and calves	cwt	137.30	144.60	147.50
Feeder pigs	cwt	105.00	42.00	64.00

Prices Paid Indexes as a Percent of 1990-1992 Base, Monthly and Annual Average – United States: 2008-2012

[Revised historical price indexes for months not shown are available at www.nass.usda.gov. Blank data cells indicate estimation period has not begun]

Year	Commodities, services, interest, taxes, and wage rates (PPITW)												
	January	February	March	April	May	June	July	August	September	October	November	December	Average 1
2008 ...	170	172	175	180	184	188	192	192	191	188	183	179	183
2009 ...	179	178	179	179	179	179	177	176	175	176	177	177	178
2010 ...	180	180	181	182	182	181	181	182	183	185	187	189	183
2011 ...	195	197	201	203	204	203	204	205	205	205	206	206	203
2012 ...	210	211	213	215	215	214	214	216	218	220			215

Year	Items used for production, interest, taxes, and wage rates (PITW)												
	January	February	March	April	May	June	July	August	September	October	November	December	Average [1]
2008 ...	173	175	179	184	190	194	198	198	197	193	188	184	188
2009 ...	183	182	183	183	183	183	181	179	178	179	180	181	181
2010 ...	184	183	184	185	186	185	185	185	186	189	192	194	187
2011 ...	201	203	207	210	210	210	211	212	212	212	213	213	210
2012 ...	218	218	221	223	223	222	221	225	227	229			223

Year	Items used for production												
	January	February	March	April	May	June	July	August	September	October	November	December	Average [1]
2008 ...	171	174	178	185	192	197	202	203	201	196	190	184	190
2009 ...	184	183	184	185	184	184	182	180	179	179	181	181	182
2010 ...	185	184	185	187	187	186	186	187	188	191	194	197	188
2011 ...	204	207	212	215	216	215	217	217	218	217	219	218	215
2012 ...	222	223	227	228	229	228	227	231	233	236			228

Year	Feed												
	January	February	March	April	May	June	July	August	September	October	November	December	Average [1]
2008 ...	168	176	183	185	198	202	216	215	209	196	191	184	194
2009 ...	189	187	185	185	192	196	190	184	180	181	183	183	186
2010 ...	185	178	175	171	171	170	172	174	180	188	195	200	180
2011 ...	204	212	212	223	230	232	233	239	241	231	227	225	226
2012 ...	226	229	235	246	253	253	267	287	290	298			258

Year	Livestock & poultry												
	January	February	March	April	May	June	July	August	September	October	November	December	Average [1]
2008 ...	123	128	125	122	127	124	124	128	125	118	118	127	124
2009 ...	120	119	119	122	119	112	113	111	109	110	113	114	115
2010 ...	121	126	131	140	137	134	135	133	130	132	134	142	133
2011 ...	151	155	159	160	149	146	152	147	146	156	165	168	155
2012 ...	178	186	184	176	172	169	148	151	156	161			168

Year	Seeds												
	January	February	March	April	May	June	July	August	September	October	November	December	Average [1]
2008 ...	211	211	211	275	275	275	275	275	275	275	275	275	259
2009 ...	275	275	304	304	304	304	304	304	304	304	304	304	299
2010 ...	304	304	311	311	311	311	311	311	311	311	311	311	310
2011 ...	311	311	336	336	336	336	336	336	336	336	336	336	332
2012 ...	336	336	362	362	362	362	362	362	362	362			357

Year	Fertilizer												
	January	February	March	April	May	June	July	August	September	October	November	December	Average [1]
2008 ...	275	291	315	344	364	406	441	469	479	479	443	396	392
2009 ...	340	325	320	322	301	271	258	240	234	232	230	231	275
2010 ...	232	236	238	246	250	249	247	247	255	266	276	286	252
2011 ...	305	304	318	326	327	328	333	331	332	342	349	346	328
2012 ...	347	333	333	339	345	348	343	324	328	333			337

Year	Chemicals												
	January	February	March	April	May	June	July	August	September	October	November	December	Average [1]
2008 ...	133	133	134	135	136	138	140	141	143	144	146	145	139
2009 ...	142	148	150	152	153	148	149	145	146	148	153	154	149
2010 ...	143	143	143	144	144	145	145	146	146	146	144	144	144
2011 ...	144	145	145	144	144	143	144	145	146	148	147	148	145
2012 ...	149	152	152	150	151	154	153	154	154	155			152

See footnote(s) at end of table.

--continued

Prices Paid Indexes as a Percent of 1990-1992 Base, Monthly and Annual Average – United States: 2008-2012 (continued)

[Revised historical price indexes for months not shown are available at www.nass.usda.gov. Blank data cells indicate estimation period has not begun]

Year	Fuels												
	January	February	March	April	May	June	July	August	September	October	November	December	Average [1]
2008 ...	307	311	349	369	400	425	429	393	372	317	247	207	344
2009 ...	204	198	191	200	207	238	232	243	246	252	265	267	229
2010 ...	279	271	276	288	289	275	272	278	279	291	299	309	284
2011 ...	320	335	363	380	383	373	371	368	368	360	369	359	362
2012 ...	356	364	382	380	359	335	334	357	368	368			360

Year	Supplies & repairs												
	January	February	March	April	May	June	July	August	September	October	November	December	Average [1]
2008 ...	151	151	151	152	152	153	154	155	156	157	157	157	154
2009 ...	158	157	157	157	156	156	157	157	157	157	157	157	157
2010 ...	158	158	159	159	159	160	160	161	161	161	161	161	160
2011 ...	162	163	163	165	166	166	167	168	169	169	169	169	166
2012 ...	169	170	170	171	171	171	171	171	171	171			171

Year	Autos & trucks												
	January	February	March	April	May	June	July	August	September	October	November	December	Average [1]
2008 ...	111	111	111	110	109	109	108	107	106	106	106	106	108
2009 ...	107	108	109	109	109	110	110	109	109	111	112	113	110
2010 ...	113	113	113	113	112	112	112	112	112	112	113	113	113
2011 ...	114	115	115	116	116	116	116	116	116	116	116	116	116
2012 ...	117	118	118	118	118	118	117	117	117	118			118

Year	Machinery												
	January	February	March	April	May	June	July	August	September	October	November	December	Average [1]
2008 ...	198	199	199	202	207	208	210	212	214	215	221	216	209
2009 ...	214	219	220	220	220	220	226	226	226	225	225	225	222
2010 ...	226	226	226	227	228	228	230	230	231	232	235	235	230
2011 ...	237	238	239	240	242	242	243	245	247	249	250	251	244
2012 ...	251	252	252	257	257	258	259	258	258	258			256

Year	Building materials												
	January	February	March	April	May	June	July	August	September	October	November	December	Average [1]
2008 ...	156	157	159	161	164	166	169	171	172	171	169	167	165
2009 ...	167	165	164	163	163	163	162	162	163	162	162	163	163
2010 ...	163	164	165	166	167	166	166	166	166	166	166	167	166
2011 ...	168	169	170	171	171	172	173	173	173	172	172	172	171
2012 ...	173	174	175	176	176	176	176	176	176	177			176

Year	Services												
	January	February	March	April	May	June	July	August	September	October	November	December	Average [1]
2008 ...	143	143	144	144	145	147	148	148	148	148	147	147	146
2009 ...	157	157	156	156	156	158	156	156	156	156	156	156	156
2010 ...	160	159	160	160	160	162	162	162	162	161	161	161	161
2011 ...	163	163	164	163	164	165	165	165	165	164	164	164	164
2012 ...	167	167	167	167	168	169	169	169	169	169			168

Year	Rent												
	January	February	March	April	May	June	July	August	September	October	November	December	Average [1]
2008 ...	165	165	165	165	165	165	165	165	165	165	165	165	165
2009 ...	184	184	184	184	184	184	184	184	184	184	184	184	184
2010 ...	190	190	190	190	190	190	190	190	190	190	190	190	190
2011 ...	205	205	205	205	205	205	205	205	205	205	205	205	205
2012 ...	212	212	212	212	212	212	212	212	212	212			212

Year	Ratio												
	January	February	March	April	May	June	July	August	September	October	November	December	Average [1]
2008 ...	85	85	83	81	83	84	83	81	81	80	78	75	82
2009 ...	78	71	70	72	73	75	74	72	72	76	77	77	74
2010 ...	76	73	76	74	76	75	77	78	79	82	82	81	77
2011 ...	85	87	86	87	87	89	90	90	88	90	89	87	88
2012 ...	90	86	86	83	83	85	89	89	89	95			88

See footnote(s) at end of table.

--continued

Prices Paid 1990-1992 Base Indexes Monthly and Annual Average – United States: 2008-2012 (continued)

[Revised historical price indexes for months not shown are available at www.nass.usda.gov. Blank data cells indicate estimation period has not begun]

Year	January	February	March	April	May	June	July	August	September	October	November	December	Average [1]
	Interest												
2008 ...	149	149	149	149	149	149	149	149	149	149	149	149	149
2009 ...	137	137	137	137	137	137	137	137	137	137	137	137	137
2010 ...	132	132	132	132	132	132	132	132	132	132	132	132	132
2011 ...	135	135	135	135	135	135	135	135	135	135	135	135	135
2012 ...	145	145	145	145	145	145	145	145	145	145			145
Year	January	February	March	April	May	June	July	August	September	October	November	December	Average [1]
	Taxes												
2008 ...	209	209	209	209	209	209	209	209	209	209	209	209	209
2009 ...	204	204	204	204	204	204	204	204	204	204	204	204	204
2010 ...	211	211	211	211	211	211	211	211	211	211	211	211	211
2011 ...	222	222	222	222	222	222	222	222	222	222	222	222	222
2012 ...	232	232	232	232	232	232	232	232	232	232			232
Year	January	February	March	April	May	June	July	August	September	October	November	December	Average [1]
	Wage rates												
2008 ...	187	187	187	183	183	183	179	179	179	185	185	185	183
2009 ...	189	189	189	188	188	188	184	184	184	189	189	189	188
2010 ...	191	191	191	187	187	187	186	186	186	192	192	192	189
2011 ...	195	195	195	189	189	189	189	189	189	193	193	193	192
2012 ...	199	199	199	197	197	197	197	197	197	197			198
Year	January	February	March	April	May	June	July	August	September	October	November	December	Average [1]
	Family living												
2008 ...	157	157	158	159	161	162	163	163	162	161	158	156	160
2009 ...	157	157	158	158	159	160	160	160	160	160	160	160	159
2010 ...	161	161	161	162	162	162	162	162	162	162	162	163	162
2011 ...	163	164	166	167	168	167	168	168	168	168	168	167	167
2012 ...	168	169	170	171	170	170	170	171	172	172			170
Year	January	February	March	April	May	June	July	August	September	October	November	December	Average [1]
	Production items with farm origin												
2008 ...	159	165	167	178	186	187	194	194	191	182	180	179	180
2009 ...	179	177	181	182	185	185	181	178	176	176	178	179	180
2010 ...	182	180	181	183	182	180	181	182	184	188	192	197	184
2011 ...	203	209	214	220	220	220	222	224	224	222	224	224	219
2012 ...	229	233	239	243	245	244	244	255	258	264			245
Year	January	February	March	April	May	June	July	August	September	October	November	December	Average [1]
	Production items with non-farm origin												
2008 ...	177	179	184	189	195	202	206	207	207	203	195	187	194
2009 ...	187	186	185	186	184	183	182	181	180	181	182	182	183
2010 ...	186	186	187	189	190	189	189	190	191	193	195	197	190
2011 ...	204	206	210	213	214	213	214	214	214	215	216	215	212
2012 ...	218	218	220	221	220	219	218	218	219	220			219
Year	January	February	March	April	May	June	July	August	September	October	November	December	Average [1]
	Crop sector (PPITW)												
2008 ...	178	179	183	190	194	199	202	203	202	201	195	189	193
2009 ...	189	188	190	191	189	188	187	186	185	186	187	187	188
2010 ...	191	190	192	193	193	193	192	193	194	196	197	199	194
2011 ...	205	207	211	213	213	213	214	214	214	215	216	215	213
2012 ...	219	219	222	223	222	222	221	221	222	223			221
Year	January	February	March	April	May	June	July	August	September	October	November	December	Average [1]
	Livestock Sector (PPITW)												
2008 ...	163	166	168	170	176	178	182	182	180	175	171	169	173
2009 ...	169	168	168	168	169	170	168	166	165	166	167	167	168
2010 ...	170	169	170	171	171	170	170	171	172	175	177	180	172
2011 ...	184	188	190	193	194	194	195	196	196	195	196	196	193
2012 ...	200	202	204	206	207	206	206	212	214	217			207

[1] Simple average and is year-to-date for current year.
[2] For the 1990-92=100 base period, the Services & Rent Index is separated.
[3] Feed, livestock & poultry purchases, and seed.
[4] Fertilizer, agricultural chemicals, fuels, supplies & repairs, autos & trucks, machinery, building materials, and services & rent.
[5] Ratio of index of prices received to index of prices paid for commodities, services, interest, taxes, and wage rates.
[6] Ratio of the index of prices received after adjustment for government payments to the index of prices paid for commodities, services, interest, taxes, and wage rates.

Prices Paid Indexes as a Percent of 1910-1914 Base, Monthly and Annual Average – United States: 2008-2012

[Revised historical price indexes for months not shown are available at www.nass.usda.gov. Blank data cells indicate estimation period has not begun]

Year	Commodities, services, interest, taxes, and wage rates (PPITW)												
	January	February	March	April	May	June	July	August	September	October	November	December	Average [1]
2008 ...	2262	2293	2334	2396	2456	2505	2552	2557	2543	2497	2433	2379	2434
2009 ...	2381	2369	2377	2386	2383	2381	2359	2341	2332	2342	2355	2358	2364
2010 ...	2401	2394	2406	2420	2422	2411	2413	2419	2432	2465	2492	2521	2433
2011 ...	2596	2626	2674	2705	2711	2709	2721	2727	2731	2731	2746	2738	2701
2012 ...	2796	2807	2842	2858	2860	2850	2844	2881	2904	2928			2857
Year	Items used for production, interest, taxes, and wage rates (PITW)												
	January	February	March	April	May	June	July	August	September	October	November	December	Average [1]
2008 ...	2320	2357	2404	2477	2546	2602	2656	2665	2648	2597	2527	2466	2522
2009 ...	2463	2447	2455	2464	2460	2454	2428	2406	2394	2405	2421	2425	2435
2010 ...	2472	2464	2476	2492	2494	2481	2484	2490	2505	2545	2576	2611	2508
2011 ...	2697	2731	2785	2819	2824	2822	2836	2842	2846	2847	2864	2856	2814
2012 ...	2922	2934	2972	2990	2993	2982	2975	3017	3043	3070			2990
Year	Items used for production												
	January	February	March	April	May	June	July	August	September	October	November	December	Average [1]
2008 ...	1658	1690	1732	1800	1860	1910	1961	1969	1954	1902	1841	1787	1839
2009 ...	1788	1774	1782	1791	1787	1782	1763	1744	1734	1738	1752	1755	1766
2010 ...	1792	1785	1796	1814	1816	1805	1808	1813	1826	1854	1882	1912	1825
2011 ...	1977	2006	2052	2088	2092	2091	2103	2108	2112	2109	2124	2117	2082
2012 ...	2156	2166	2199	2216	2219	2209	2203	2240	2262	2285			2216
Year	Feed												
	January	February	March	April	May	June	July	August	September	October	November	December	Average [1]
2008 ...	820	860	891	902	968	988	1,057	1,048	1,021	956	934	901	945
2009 ...	921	911	903	901	937	959	925	900	881	883	894	891	909
2010 ...	905	868	854	835	836	831	841	849	881	917	952	974	879
2011 ...	996	1,035	1,037	1,089	1,121	1,133	1,135	1,169	1,175	1,126	1,110	1,096	1,102
2012 ...	1,105	1,119	1,146	1,202	1,234	1,236	1,302	1,403	1,418	1,456			1,262
Year	Livestock & poultry												
	January	February	March	April	May	June	July	August	September	October	November	December	Average [1]
2008 ...	1572	1638	1599	1562	1626	1588	1580	1639	1596	1514	1511	1617	1587
2009 ...	1539	1517	1518	1565	1516	1436	1445	1418	1399	1409	1444	1463	1472
2010 ...	1547	1611	1674	1786	1750	1709	1724	1704	1662	1684	1717	1811	1698
2011 ...	1930	1984	2032	2040	1909	1866	1939	1880	1866	1988	2104	2152	1974
2012 ...	2281	2372	2350	2246	2202	2165	1890	1924	1998	2054			2148
Year	Seeds												
	January	February	March	April	May	June	July	August	September	October	November	December	Average [1]
2008 ...	2086	2086	2086	2722	2722	2722	2722	2722	2722	2722	2722	2722	2563
2009 ...	2722	2722	3008	3008	3008	3008	3008	3008	3008	3008	3008	3008	2960
2010 ...	3008	3008	3082	3082	3082	3082	3082	3082	3082	3082	3082	3082	3070
2011 ...	3082	3082	3327	3327	3327	3327	3327	3327	3327	3327	3327	3327	3286
2012 ...	3327	3327	3581	3581	3581	3581	3581	3581	3581	3581			3530
Year	Fertilizer												
	January	February	March	April	May	June	July	August	September	October	November	December	Average [1]
2008 ...	1,007	1,065	1,155	1,260	1,333	1,489	1,616	1,718	1,755	1,757	1,622	1,452	1,436
2009 ...	1,246	1,191	1,173	1,181	1,102	992	944	881	856	849	845	848	1,009
2010 ...	851	866	871	903	918	914	904	907	935	975	1,010	1,049	925
2011 ...	1,119	1,116	1,165	1,195	1,197	1,203	1,220	1,214	1,217	1,253	1,279	1,270	1,204
2012 ...	1,270	1,220	1,219	1,242	1,266	1,276	1,258	1,186	1,202	1,219			1,236
Year	Chemicals												
	January	February	March	April	May	June	July	August	September	October	November	December	Average [1]
2008 ...	820	822	827	833	840	854	868	871	883	889	903	899	859
2009 ...	877	915	930	941	944	913	919	895	906	914	943	954	921
2010 ...	885	885	887	892	893	895	899	900	903	900	893	887	893
2011 ...	891	895	894	892	890	886	891	894	902	912	910	918	898
2012 ...	919	942	939	927	933	954	949	951	954	957			943

See footnote(s) at end of table.

--continued

Prices Paid Indexes as a Percent of 1910-1914 Base, Monthly and Annual Average – United States: 2008-2012 (continued)

[Revised historical price indexes for months not shown are available at www.nass.usda.gov. Blank data cells indicate estimation period has not begun]

Year	Fuels												
	January	February	March	April	May	June	July	August	September	October	November	December	Average [1]
2008 ...	2369	2400	2690	2847	3091	3282	3310	3036	2870	2443	1903	1601	2653
2009 ...	1575	1526	1476	1546	1600	1835	1788	1874	1897	1948	2048	2061	1765
2010 ...	2151	2093	2133	2224	2229	2125	2100	2147	2152	2245	2305	2387	2191
2011 ...	2468	2589	2801	2931	2959	2875	2863	2843	2841	2778	2850	2769	2797
2012 ...	2745	2813	2950	2932	2769	2584	2578	2754	2842	2842			2781

Year	Supplies & repairs												
	January	February	March	April	May	June	July	August	September	October	November	December	Average [1]
2008 ...	1072	1074	1069	1076	1081	1084	1094	1100	1104	1114	1115	1115	1091
2009 ...	1119	1116	1114	1114	1109	1106	1111	1111	1111	1114	1114	1114	1113
2010 ...	1120	1124	1125	1127	1131	1133	1138	1139	1140	1141	1142	1143	1134
2011 ...	1151	1154	1155	1169	1176	1179	1187	1193	1198	1198	1198	1198	1180
2012 ...	1203	1204	1207	1212	1212	1214	1216	1213	1214	1215			1211

Year	Autos & trucks												
	January	February	March	April	May	June	July	August	September	October	November	December	Average [1]
2008 ...	2965	2956	2940	2922	2907	2896	2883	2847	2818	2817	2819	2818	2882
2009 ...	2841	2874	2892	2901	2909	2924	2932	2895	2903	2958	2987	2993	2917
2010 ...	2996	3004	3003	2996	2985	2979	2976	2975	2980	2989	3003	3014	2992
2011 ...	3026	3053	3067	3076	3089	3091	3084	3074	3071	3078	3084	3090	3074
2012 ...	3109	3133	3136	3138	3132	3132	3123	3121	3124	3128			3128

Year	Machinery												
	January	February	March	April	May	June	July	August	September	October	November	December	Average [1]
2008 ...	4,968	4,986	5,005	5,063	5,204	5,220	5,277	5,319	5,358	5,393	5,543	5,431	5,231
2009 ...	5,380	5,501	5,527	5,523	5,517	5,508	5,660	5,662	5,658	5,655	5,655	5,652	5,575
2010 ...	5,677	5,678	5,674	5,694	5,717	5,726	5,769	5,782	5,802	5,825	5,894	5,907	5,762
2011 ...	5,937	5,982	6,002	6,029	6,067	6,083	6,108	6,150	6,190	6,237	6,259	6,287	6,111
2012 ...	6,304	6,315	6,330	6,448	6,458	6,473	6,486	6,481	6,480	6,478			6,425

Year	Building materials												
	January	February	March	April	May	June	July	August	September	October	November	December	Average [1]
2008 ...	2,125	2,139	2,157	2,188	2,222	2,257	2,293	2,327	2,339	2,319	2,298	2,272	2,245
2009 ...	2,263	2,239	2,232	2,221	2,217	2,208	2,207	2,203	2,208	2,207	2,205	2,208	2,218
2010 ...	2,211	2,224	2,236	2,253	2,267	2,258	2,255	2,254	2,251	2,251	2,255	2,263	2,248
2011 ...	2,277	2,290	2,305	2,318	2,326	2,336	2,347	2,346	2,345	2,344	2,341	2,341	2,326
2012 ...	2,353	2,370	2,376	2,386	2,395	2,388	2,385	2,388	2,395	2,401			2,384

Year	Services & rent												
	January	February	March	April	May	June	July	August	September	October	November	December	Average [1]
2008 ...	1,796	1,797	1,799	1,805	1,808	1,826	1,833	1,836	1,832	1,833	1,825	1,825	1,818
2009 ...	1,980	1,978	1,977	1,974	1,974	1,985	1,976	1,975	1,975	1,974	1,970	1,970	1,976
2010 ...	2,027	2,025	2,031	2,030	2,033	2,043	2,043	2,044	2,043	2,040	2,037	2,038	2,036
2011 ...	2,112	2,114	2,119	2,118	2,123	2,132	2,132	2,132	2,133	2,125	2,121	2,120	2,123
2012 ...	2,182	2,183	2,183	2,183	2,187	2,197	2,194	2,194	2,196	2,198			2,190

See footnote(s) at end of table.

--continued

Prices Paid Indexes as a Percent of 1910-1914 Base, Monthly and Annual Average – United States: 2008-2012 (continued)

[Revised historical price indexes for months not shown are available at www.nass.usda.gov. Blank data cells indicate estimation period has not begun]

Year	Interest												
	January	February	March	April	May	June	July	August	September	October	November	December	Average [1]
2008 ...	3727	3727	3727	3727	3727	3727	3727	3727	3727	3727	3727	3727	3727
2009 ...	3431	3431	3431	3431	3431	3431	3431	3431	3431	3431	3431	3431	3431
2010 ...	3312	3312	3312	3312	3312	3312	3312	3312	3312	3312	3312	3312	3312
2011 ...	3381	3381	3381	3381	3381	3381	3381	3381	3381	3381	3381	3381	3381
2012 ...	3635	3635	3635	3635	3635	3635	3635	3635	3635	3635			3635

Year	Taxes												
	January	February	March	April	May	June	July	August	September	October	November	December	Average [1]
2008 ...	5598	5598	5598	5598	5598	5598	5598	5598	5598	5598	5598	5598	5598
2009 ...	5453	5453	5453	5453	5453	5453	5453	5453	5453	5453	5453	5453	5453
2010 ...	5646	5646	5646	5646	5646	5646	5646	5646	5646	5646	5646	5646	5646
2011 ...	5935	5935	5935	5935	5935	5935	5935	5935	5935	5935	5935	5935	5935
2012 ...	6225	6225	6225	6225	6225	6225	6225	6225	6225	6225			6225

Year	Wage rates												
	January	February	March	April	May	June	July	August	September	October	November	December	Average [1]
2008 ...	6985	6985	6985	6830	6830	6830	6701	6701	6701	6927	6927	6927	6860
2009 ...	7062	7062	7062	7017	7017	7017	6888	6888	6888	7062	7062	7062	7007
2010 ...	7159	7159	7159	6991	6991	6991	6972	6972	6972	7192	7192	7192	7079
2011 ...	7301	7301	7301	7075	7075	7075	7062	7062	7062	7205	7205	7205	7161
2012 ...	7444	7444	7444	7373	7373	7373	7373	7373	7373	7373			7394

Year	Family living												
	January	February	March	April	May	June	July	August	September	October	November	December	Average [1]
2008 ...	2,005	2,011	2,028	2,040	2,057	2,078	2,089	2,081	2,078	2,057	2,018	1,997	2,045
2009 ...	2,005	2,015	2,020	2,025	2,031	2,049	2,045	2,050	2,051	2,053	2,055	2,051	2,038
2010 ...	2,058	2,059	2,067	2,071	2,072	2,070	2,071	2,073	2,075	2,077	2,078	2,082	2,071
2011 ...	2,092	2,102	2,122	2,136	2,146	2,144	2,146	2,152	2,155	2,150	2,149	2,143	2,136
2012 ...	2,153	2,162	2,179	2,185	2,183	2,180	2,176	2,188	2,198	2,208			2,181

Year	Commodities, services, interest, taxes, and wage rates Adjusted for productivity												
	January	February	March	April	May	June	July	August	September	October	November	December	Average [1]
2008 ...	1442	1447	1456	1456	1468	1479	1478	1478	1475	1481	1466	1454	1465
2009 ...	1420	1420	1422	1421	1421	1423	1410	1408	1407	1421	1424	1423	1418
2010 ...	1409	1408	1410	1401	1402	1400	1399	1400	1402	1423	1427	1432	1409
2011 ...	1448	1454	1464	1454	1456	1456	1457	1459	1460	1469	1471	1469	1460
2012 ...	1489	1492	1499	1498	1498	1496	1494	1501	1506	1511			1498

Year	Parity ratio [2]												
	January	February	March	April	May	June	July	August	September	October	November	December	Average [1]
2008 ...	41	40	40	39	39	40	40	39	39	38	37	36	39
2009 ...	37	34	34	34	35	36	35	34	34	36	37	37	35
2010 ...	36	35	36	35	36	36	37	37	38	39	39	39	37
2011 ...	41	41	41	41	42	42	43	43	42	43	42	41	42
2012 ...	43	41	41	40	40	41	42	42	42	45			42

Year	Adjusted parity ratio (PPITW) [3]												
	January	February	March	April	May	June	July	August	September	October	November	December	Average [1]
2008 ...	42	42	41	40	41	42	41	40	40	40	38	37	40
2009 ...	39	35	35	36	36	37	37	36	36	38	38	38	37
2010 ...	37	36	38	37	38	37	38	39	39	40	41	40	38
2011 ...	42	42	42	42	43	43	44	44	43	44	44	43	43
2012 ...	44	42	42	41	41	42	44	44	44	47			43

[1] Simple average and is year-to-date for current year.
[2] Ratio of index of prices received to index of prices paid for commodities, services, interest, taxes, and wage rates.
[3] Ratio of the index of prices received after adjustment for government payments to the index of prices paid for commodities, services, interest, taxes, and wage rates.

Prices Paid Index Sub-Components as a Percent of 1990-1992 Base, Monthly and Annual Average – United States: 2008-2012

[Revised historical price indexes for months not shown are available at www.nass.usda.gov. Blank data cells indicate estimation period has not begun]

Year	Feed grains												
	January	February	March	April	May	June	July	August	September	October	November	December	Average [1]
2008 ...	174	198	206	223	227	237	226	225	215	189	183	173	206
2009 ...	183	163	164	164	169	171	154	145	142	154	156	155	160
2010 ...	157	152	153	146	150	146	151	157	176	186	197	208	165
2011 ...	215	245	240	273	271	270	268	289	271	250	252	253	258
2012 ...	261	269	272	271	271	268	300	319	294	297			282

Year	Complete feeds												
	January	February	March	April	May	June	July	August	September	October	November	December	Average [1]
2008 ...	161	168	177	178	188	195	215	215	213	204	196	184	191
2009 ...	188	193	193	191	200	206	206	199	196	191	191	191	195
2010 ...	195	187	183	178	178	177	178	179	182	189	198	202	186
2011 ...	208	212	217	222	227	231	229	234	239	231	229	224	225
2012 ...	226	226	230	253	259	260	265	287	296	305			261

Year	Hay & forages												
	January	February	March	April	May	June	July	August	September	October	November	December	Average [1]
2008 ...	169	172	178	180	212	206	209	207	204	199	192	180	192
2009 ...	177	171	170	166	164	153	146	139	141	141	141	140	154
2010 ...	142	139	142	143	147	147	148	146	148	147	147	149	145
2011 ...	150	155	166	184	215	213	228	228	226	233	219	225	204
2012 ...	224	231	239	245	252	231	235	236	239	247			238

Year	Concentrates												
	January	February	March	April	May	June	July	August	September	October	November	December	Average [1]
2008 ...	174	175	180	178	199	196	221	216	197	164	178	192	189
2009 ...	190	183	179	186	197	215	199	198	188	190	193	194	193
2010 ...	190	187	183	176	182	184	190	193	187	197	209	208	191
2011 ...	213	214	204	204	207	213	212	211	216	201	192	184	206
2012 ...	194	201	210	212	224	243	268	283	297	312			244

Year	Supplements												
	January	February	March	April	May	June	July	August	September	October	November	December	Average [1]
2008 ...	182	192	188	178	185	193	212	202	205	212	205	202	196
2009 ...	215	222	206	210	219	214	204	208	200	210	225	223	213
2010 ...	230	206	200	204	182	182	180	181	215	225	220	229	205
2011 ...	230	238	225	236	242	240	240	257	268	250	257	251	245
2012 ...	234	232	238	233	242	239	265	319	315	310			263

Year	Feeder Cattle												
	January	February	March	April	May	June	July	August	September	October	November	December	Average [1]
2008 ...	117	123	119	118	124	123	123	126	122	114	110	119	120
2009 ...	112	110	109	116	117	113	116	114	111	109	111	111	112
2010 ...	115	120	125	134	131	129	132	132	127	130	134	141	129
2011 ...	149	153	157	159	151	150	156	151	151	162	171	173	157
2012 ...	182	190	188	182	182	178	157	163	171	174			177

Year	Feeder pigs												
	January	February	March	April	May	June	July	August	September	October	November	December	Average [1]
2008 ...	114	123	122	95	99	73	57	88	90	90	123	145	102
2009 ...	159	156	162	160	109	66	62	49	65	89	107	127	109
2010 ...	160	174	189	209	201	181	169	150	152	148	140	162	170
2011 ...	199	220	221	200	152	121	124	112	108	114	145	172	157
2012 ...	207	223	215	174	138	134	73	50	46	70			133

Year	Milk cow replacements												
	January	February	March	April	May	June	July	August	September	October	November	December	Average [1]
2008 ...	174	174	174	172	172	172	176	176	176	170	170	170	173
2009 ...	145	145	145	123	123	123	113	113	113	110	110	110	123
2010 ...	119	119	119	118	118	118	117	117	117	118	118	118	118
2011 ...	115	115	115	126	126	126	131	131	131	131	131	131	126
2012 ...	129	129	129	128	128	128	126	126	126	123			127

See footnote(s) at end of table.

--continued

Prices Paid Index Sub-Components as a Percent of 1990-1992 Base, Monthly and Annual Average – United States: 2008-2012 (continued)

[Revised historical price indexes for months not shown are available at www.nass.usda.gov. Blank data cells indicate estimation period has not begun]

Year	Poultry												
	January	February	March	April	May	June	July	August	September	October	November	December	Average [1]
2008 ...	145	145	145	145	145	145	145	145	145	145	145	145	145
2009 ...	149	149	149	149	149	149	149	149	149	149	149	149	149
2010 ...	151	151	151	151	151	151	151	151	151	151	151	151	151
2011 ...	158	158	158	158	158	158	158	158	158	158	158	158	158
2012 ...	158	158	158	158	158	158	158	158	158	158			158

Year	Field crop seeds												
	January	February	March	April	May	June	July	August	September	October	November	December	Average [1]
2008 ...	218	218	218	287	287	287	287	287	287	287	287	287	270
2009 ...	287	287	319	319	319	319	319	319	319	319	319	319	314
2010 ...	319	319	329	329	329	329	329	329	329	329	329	329	327
2011 ...	329	329	356	356	356	356	356	356	356	356	356	356	352
2012 ...	356	356	381	381	381	381	381	381	381	381			376

Year	Grass & legume seeds												
	January	February	March	April	May	June	July	August	September	October	November	December	Average [1]
2008 ...	142	142	142	157	157	157	157	157	157	157	157	157	154
2009 ...	157	157	161	161	161	161	161	161	161	161	161	161	160
2010 ...	161	161	139	139	139	139	139	139	139	139	139	139	143
2011 ...	139	139	145	145	145	145	145	145	145	145	145	145	144
2012 ...	145	145	178	178	178	178	178	178	178	178			171

Year	Mixed fertilizer												
	January	February	March	April	May	June	July	August	September	October	November	December	Average [1]
2008 ...	272	288	322	354	362	403	430	440	441	441	416	364	378
2009 ...	337	331	298	293	281	272	260	251	247	241	240	237	274
2010 ...	230	229	225	233	238	241	245	250	256	263	275	284	247
2011 ...	292	305	310	313	310	310	310	308	310	318	321	319	311
2012 ...	319	322	321	312	312	315	314	295	293	291			309

Year	Nitrogen												
	January	February	March	April	May	June	July	August	September	October	November	December	Average [1]
2008 ...	283	294	310	322	349	375	411	434	447	443	411	396	373
2009 ...	333	276	295	308	291	263	250	219	211	215	215	212	257
2010 ...	220	227	229	242	244	241	231	229	237	255	260	273	241
2011 ...	284	286	311	323	330	337	344	343	337	348	356	355	330
2012 ...	355	327	327	353	372	373	364	337	348	360			352

Year	Potash & phosphate												
	January	February	March	April	May	June	July	August	September	October	November	December	Average [1]
2008 ...	257	287	311	377	410	511	566	662	693	710	622	497	492
2009 ...	369	453	463	456	394	289	274	271	261	251	247	272	333
2010 ...	275	287	301	304	310	301	298	295	306	308	326	332	304
2011 ...	410	357	361	379	368	362	370	368	387	399	416	407	382
2012 ...	408	386	386	380	370	376	372	373	378	383			381

Year	Herbicides												
	January	February	March	April	May	June	July	August	September	October	November	December	Average [1]
2008 ...	123	123	124	125	126	129	131	132	134	136	138	138	130
2009 ...	135	141	144	145	145	140	141	137	138	138	142	144	141
2010 ...	133	132	132	133	133	132	133	133	133	132	131	130	132
2011 ...	130	130	130	130	129	129	129	130	131	132	132	133	130
2012 ...	133	137	136	135	135	138	138	138	138	139			137

Year	Insecticides												
	January	February	March	April	May	June	July	August	September	October	November	December	Average [1]
2008 ...	153	153	154	156	156	157	158	158	158	158	159	157	156
2009 ...	152	157	158	161	163	158	160	157	160	162	168	171	161
2010 ...	159	160	161	163	163	164	165	166	167	166	165	165	164
2011 ...	166	167	167	167	166	166	167	167	169	171	171	172	168
2012 ...	172	177	176	170	171	175	174	174	175	175			174

See footnote(s) at end of table.

--continued

Prices Paid Index Sub-Components as a Percent of 1990-1992 Base, Monthly and Annual Average – United States: 2008-2012 (continued)

[Revised historical price indexes for months not shown are available at www.nass.usda.gov. Blank data cells indicate estimation period has not begun]

Year	Fungicides & other												
	January	February	March	April	May	June	July	August	September	October	November	December	Average [1]
2008 ...	141	142	143	145	146	149	152	153	155	157	160	159	150
2009 ...	156	163	165	167	169	164	166	162	164	166	173	175	166
2010 ...	163	164	165	166	167	168	170	170	172	172	171	171	168
2011 ...	172	174	174	174	173	172	173	174	175	177	177	178	174
2012 ...	179	183	182	187	188	192	191	191	192	193			188

Year	Diesel												
	January	February	March	April	May	June	July	August	September	October	November	December	Average [1]
2008 ...	332	339	391	413	443	465	464	421	390	344	274	231	376
2009 ...	215	204	192	206	208	237	240	250	251	257	271	268	233
2010 ...	279	275	290	305	307	296	293	299	298	310	320	331	300
2011 ...	347	369	403	419	417	405	402	397	395	390	407	397	396
2012 ...	393	406	423	422	408	386	382	408	423	421			407

Year	Gasoline												
	January	February	March	April	May	June	July	August	September	October	November	December	Average [1]
2008 ...	250	249	267	285	311	336	337	315	310	257	183	145	270
2009 ...	154	165	169	177	195	226	218	226	221	222	231	227	203
2010 ...	237	231	242	249	248	239	238	238	236	244	249	260	243
2011 ...	269	278	308	328	338	318	316	315	313	299	294	284	305
2012 ...	293	310	333	338	323	307	298	322	333	329			319

Year	LP Gas												
	January	February	March	April	May	June	July	August	September	October	November	December	Average [1]
2008 ...	286	278	279	297	343	386	419	397	393	286	222	199	315
2009 ...	242	226	226	216	228	261	214	234	262	284	302	337	253
2010 ...	339	312	263	265	262	231	221	238	248	268	269	275	266
2011 ...	282	284	284	299	316	319	325	328	339	323	324	313	311
2012 ...	293	279	292	277	221	182	202	208	210	220			238

Year	Supplies												
	January	February	March	April	May	June	July	August	September	October	November	December	Average [1]
2008 ...	143	144	144	145	145	146	149	152	154	156	156	156	149
2009 ...	156	155	154	154	153	152	152	152	152	152	153	153	153
2010 ...	153	153	153	154	154	154	155	155	156	156	156	156	155
2011 ...	158	158	158	159	162	162	163	164	164	164	164	164	162
2012 ...	164	164	165	165	165	166	166	165	165	166			165

Year	Repairs												
	January	February	March	April	May	June	July	August	September	October	November	December	Average [1]
2008 ...	155	155	154	155	156	156	156	156	156	158	158	158	156
2009 ...	158	158	158	159	158	158	159	159	159	159	159	159	159
2010 ...	160	161	161	161	162	162	163	163	163	163	163	163	162
2011 ...	164	165	165	168	168	168	169	170	171	171	171	171	168
2012 ...	172	172	173	174	174	174	174	174	174	174			174

Year	Autos												
	January	February	March	April	May	June	July	August	September	October	November	December	Average [1]
2008 ...	109	109	109	108	108	108	109	108	108	108	108	108	108
2009 ...	109	109	109	109	109	109	110	108	108	110	112	112	110
2010 ...	112	111	111	111	110	110	110	110	110	110	111	111	111
2011 ...	111	112	112	113	114	115	115	115	115	115	115	115	114
2012 ...	115	116	115	116	116	116	115	115	115	115			115

Year	Trucks												
	January	February	March	April	May	June	July	August	September	October	November	December	Average [1]
2008 ...	112	112	111	110	109	109	108	107	106	106	106	106	108
2009 ...	107	108	109	109	109	110	110	109	109	111	112	113	110
2010 ...	113	113	113	113	113	112	112	112	112	113	113	114	113
2011 ...	114	115	116	116	116	116	116	116	116	116	116	116	116
2012 ...	117	118	118	118	118	118	118	118	118	118			118

See footnote(s) at end of table.

--continued

Prices Paid Index Sub-Components as a Percent of 1990-1992 Base, Monthly and Annual Average – United States: 2008-2012 (continued)

[Revised historical price indexes for months not shown are available at www.nass.usda.gov. Blank data cells indicate estimation period has not begun]

Year	Tractors												
	January	February	March	April	May	June	July	August	September	October	November	December	Average [1]
2008 ...	175	175	174	175	175	175	178	178	180	181	181	182	177
2009 ...	184	183	185	186	186	186	186	187	188	188	189	189	186
2010 ...	188	189	189	190	191	191	194	195	197	198	199	200	193
2011 ...	201	202	203	203	203	203	204	204	208	208	209	209	205
2012 ...	209	209	210	209	209	209	209	209	209	209			209

Year	Self-propelled												
	January	February	March	April	May	June	July	August	September	October	November	December	Average [1]
2008 ...	207	208	209	210	212	213	213	214	214	216	230	217	214
2009 ...	218	229	229	229	229	229	230	230	230	230	231	231	229
2010 ...	234	234	234	235	236	236	237	238	239	240	247	247	238
2011 ...	248	249	250	252	253	254	255	257	259	263	265	266	256
2012 ...	267	269	270	275	275	275	276	276	276	276			274

Year	Other machinery												
	January	February	March	April	May	June	July	August	September	October	November	December	Average [1]
2008 ...	202	203	204	209	221	222	226	230	232	234	235	236	221
2009 ...	228	230	231	230	230	229	244	243	242	242	241	241	236
2010 ...	240	240	240	240	241	241	243	243	243	243	244	244	242
2011 ...	245	248	249	250	253	253	254	256	256	256	257	259	253
2012 ...	259	258	259	266	267	269	269	269	269	269			265

Year	Custom rates												
	January	February	March	April	May	June	July	August	September	October	November	December	Average [1]
2008 ...	144	144	144	144	144	144	144	144	144	144	144	144	144
2009 ...	145	145	145	145	145	145	145	145	145	145	145	145	145
2010 ...	145	145	145	145	145	145	145	145	145	145	145	145	145
2011 ...	148	148	148	148	148	148	148	148	148	148	148	148	148
2012 ...	157	157	157	157	157	157	157	157	157	157			157

Year	Other services												
	January	February	March	April	May	June	July	August	September	October	November	December	Average [1]
2008 ...	143	143	144	144	145	147	148	149	148	148	147	147	146
2009 ...	158	158	158	157	157	159	158	157	158	157	157	157	158
2010 ...	161	161	162	162	162	164	164	164	164	163	163	163	163
2011 ...	164	164	165	165	166	167	167	167	167	166	166	165	166
2012 ...	168	168	168	168	169	170	170	170	170	170			169

Year	Cash rent												
	January	February	March	April	May	June	July	August	September	October	November	December	Average [1]
2008 ...	205	205	205	205	205	205	205	205	205	205	205	205	205
2009 ...	236	236	236	236	236	236	236	236	236	236	236	236	236
2010 ...	243	243	243	243	243	243	243	243	243	243	243	243	243
2011 ...	262	262	262	262	262	262	262	262	262	262	262	262	262
2012 ...	270	270	270	270	270	270	270	270	270	270			270

Year	Share rent												
	January	February	March	April	May	June	July	August	September	October	November	December	Average [1]
2008 ...	118	118	118	118	118	118	118	118	118	118	118	118	118
2009 ...	124	124	124	124	124	124	124	124	124	124	124	124	124
2010 ...	129	129	129	129	129	129	129	129	129	129	129	129	129
2011 ...	139	139	139	139	139	139	139	139	139	139	139	139	139
2012 ...	145	145	145	145	145	145	145	145	145	145			145

[1] Simple average and is year-to-date for current year.

Prices Paid Indexes as a Percent of 1990-1992 Base, Monthly and Annual Average – United States: 2008-2012 (continued)

[Revised historical price indexes for months not shown are available at www.nass.usda.gov. Blank data cells indicate estimation period has not begun]

Year	Interest												
	January	February	March	April	May	June	July	August	September	October	November	December	Average [1]
2008 ...	149	149	149	149	149	149	149	149	149	149	149	149	149
2009 ...	137	137	137	137	137	137	137	137	137	137	137	137	137
2010 ...	132	132	132	132	132	132	132	132	132	132	132	132	132
2011 ...	135	135	135	135	135	135	135	135	135	135	135	135	135
2012 ...	145	145	145	145	145	145	145	145	145	145			145

Year	Taxes												
	January	February	March	April	May	June	July	August	September	October	November	December	Average [1]
2008 ...	209	209	209	209	209	209	209	209	209	209	209	209	209
2009 ...	204	204	204	204	204	204	204	204	204	204	204	204	204
2010 ...	211	211	211	211	211	211	211	211	211	211	211	211	211
2011 ...	222	222	222	222	222	222	222	222	222	222	222	222	222
2012 ...	232	232	232	232	232	232	232	232	232	232			232

Year	Wage rates												
	January	February	March	April	May	June	July	August	September	October	November	December	Average [1]
2008 ...	187	187	187	183	183	183	179	179	179	185	185	185	183
2009 ...	189	189	189	188	188	188	184	184	184	189	189	189	188
2010 ...	191	191	191	187	187	187	186	186	186	192	192	192	189
2011 ...	195	195	195	189	189	189	189	189	189	193	193	193	192
2012 ...	199	199	199	197	197	197	197	197	197	197			198

Year	Family living												
	January	February	March	April	May	June	July	August	September	October	November	December	Average [1]
2008 ...	157	157	158	159	161	162	163	163	162	161	158	156	160
2009 ...	157	157	158	158	159	160	160	160	160	160	160	160	159
2010 ...	161	161	161	162	162	162	162	162	162	162	162	163	162
2011 ...	163	164	166	167	168	167	168	168	168	168	168	167	167
2012 ...	168	169	170	171	170	170	170	171	172	172			170

See footnote(s) at end of table.

--continued

Prices Paid Indexes as a Percent of 1990-1992 Base, Monthly and Annual Average – United States: 2008-2012 (continued)

[Revised historical price indexes for months not shown are available at www.nass.usda.gov. Blank data cells indicate estimation period has not begun]

Year	Production items with farm origin [2]												
	January	February	March	April	May	June	July	August	September	October	November	December	Average [1]
2008 ...	159	165	167	178	186	187	194	194	191	182	180	179	180
2009 ...	179	177	181	182	185	185	181	178	176	176	178	179	180
2010 ...	182	180	181	183	182	180	181	182	184	188	192	197	184
2011 ...	203	209	214	220	220	220	222	224	224	222	224	224	219
2012 ...	229	233	239	243	245	244	244	255	258	264			245

Year	Production items with non-farm origin [3]												
	January	February	March	April	May	June	July	August	September	October	November	December	Average [1]
2008 ...	177	179	184	189	195	202	206	207	207	203	195	187	194
2009 ...	187	186	185	186	184	183	182	181	180	181	182	182	183
2010 ...	186	186	187	189	190	189	189	190	191	193	195	197	190
2011 ...	204	206	210	213	214	213	214	214	214	215	216	215	212
2012 ...	218	218	220	221	220	219	218	218	219	220			219

Year	Crop sector (PPITW)												
	January	February	March	April	May	June	July	August	September	October	November	December	Average [1]
2008 ...	178	179	183	190	194	199	202	203	202	201	195	189	193
2009 ...	189	188	190	191	189	188	187	186	185	186	187	187	188
2010 ...	191	190	192	193	193	193	192	193	194	196	197	199	194
2011 ...	205	207	211	213	213	213	214	214	214	215	216	215	213
2012 ...	219	219	222	223	222	222	221	221	222	223			221

Year	Livestock Sector (PPITW)												
	January	February	March	April	May	June	July	August	September	October	November	December	Average [1]
2008 ...	163	166	168	170	176	178	182	182	180	175	171	169	173
2009 ...	169	168	168	168	169	170	168	166	165	166	167	167	168
2010 ...	170	169	170	171	171	170	170	171	172	175	177	180	172
2011 ...	184	188	190	193	194	194	195	196	196	195	196	196	193
2012 ...	200	202	204	206	207	206	206	212	214	217			207

[1] Simple average and is year-to-date for current year.
[2] Feed, livestock & poultry purchases, and seed.
[3] Fertilizer, agricultural chemicals, fuels, supplies & repairs, autos & trucks, machinery, building materials, and services & rent.

Reliability of Prices Paid Estimates

Definition: Prices paid by farmers represent the average costs of inputs purchased by farmers and ranchers to produce agricultural commodities. Conceptually, the average price when multiplied by quantity purchased should equal total producer expenditures for the item.

Survey procedures: The prices paid data are obtained from establishments that sell goods and services to farmers and ranchers. Annually, about 8,500 firms are randomly selected from lists by type of item sold with an average response rate in the range of 75-80 percent. Firms are asked to report the price for the specified item "most commonly bought by farmers" or that was the "volume seller". Approximately 135 items are surveyed each March to represent all production input items purchased. The survey reference period for most items is the five business days centered around the 15th of the month. Separate prices paid surveys are conducted for agricultural chemicals, fuels, feed, fertilizer, machinery, and seed.

Summary and estimation procedures: The annual March Prices Paid Survey is summarized as a nonprobability survey. Average prices reported are aggregated to the region and United States level using weights available from expenditure data and other administrative sources. Price recommendations are prepared by the State Field Offices and Headquarters for review by the Agricultural Statistics Board in Washington, D.C. Also, the change in price level for individual items surveyed are combined to the regional and United States levels, and are published as prices paid indexes referenced to a specific base period. Prices paid indexes for new autos and trucks, building materials, farm supplies, motor supplies, and marketing containers are updated based on price changes measured in selected Bureau of Labor Statistics (BLS) indexes.

Revisions: Any revisions are published in the monthly and in annual issues of Agricultural Prices. The basis for revision must be supported by additional data that directly affect the level of the estimate. More revisions are likely for March when separate prices paid surveys are conducted, in lieu of BLS indexes, by the USDA to measure price change.

Reliability: Current methods of summarization for the March data are not designed directly to calculate sampling errors. However, analytical measures approximate the United States relative sampling errors for major items around 10 percent. Any nonsampling errors are attributed to such things as the inability to obtain correct information, differences in interpreting questions or definitions, mistakes in coding or processing the data, etc. Efforts are made at each step in the survey process to minimize these nonsampling errors.

Program change: Effective January 1, 1995, the National Agricultural Statistics Service updated the weights and changed the construction of its prices paid and received by farmers indexes. A Federal Register Notice dated October 28, 1994 discussed these program modifications.

A 1990-1992 reference and base period replaced the 1977 reference and 1971-1973 base weight period. Five-year moving average weights replaced the current fixed 1971-1973 base period weights. The 1910-1914=100 price indexes, required by statute for computing parity prices, were linked forward based on the changes in the new 1990-1992=100 indexes. The new indexes were constructed by multiplying the ratios of the current prices to the base period prices by the moving average weights (adjusted for seasonal marketing patterns for the prices received indexes).

Information Contacts

Direct general questions to Troy Joshua, Chief, Environmental, Economics and Demographics Branch at (202) 720-6146. Below are the commodity specialists to contact for additional information.

Crop Prices Received

Lance Honig, Chief, Crops Branch ..... (202) 720-2127

Jacqueline Moore, Head, Field Crops Section ..... (202) 720-2127
- Jacqueline Moore – Peanuts, Rice ..... (202) 720-2127
- Brent Chittenden – Oats, Rye, Wheat ..... (202) 720-8068
- Steve Maliszewski – Cotton, Cotton Ginnings, Sorghum ..... (202) 720-5944
- Anthony Prillaman – Corn, Proso Millet, Flaxseed ..... (202) 720-9526
- Julie Schmidt – Crop Weather, Barley, Hay ..... (202) 720-7621
- Travis Thorson – Soybeans, Sunflower, Other Oilseeds ..... (202) 720-7369

Jorge Garcia-Pratts, Head, Fruits, Vegetables and Special Crops Section ..... (202) 720-2127
- Debbie Flippin – Fresh and Processing Vegetables, Onions, Strawberries ..... (202) 720-2157
- Fred Granja – Apples, Apricots, Cherries, Plums, Prunes, Tobacco ..... (202) 720-4288
- Erika White – Floriculture, Maple Syrup, Nursery, Tree Nuts ..... (202) 720-4215
- Chris Hawthorn – Citrus, Coffee, Sugar Crops, Grapes, Tropical Fruits ..... (202) 720-5412
- Daphne Schauber – Berries, Cranberries, Potatoes, Sweet Potatoes ..... (202) 720-4285
- Dan Norris – Austrian Winter Peas, Dry Edible Peas, Lentils, Mints, Mushrooms, Peaches, Pears, Wrinkled Seed Peas, Dry Beans ..... (202) 720-3250

Livestock Prices Received

Dan Kerestes, Chief, Livestock Branch ..... (202) 720-3570

Scott Hollis, Head, Livestock Section ..... (202) 720-3570
- Travis Averill – Cattle ..... (202) 720-3040
- Mike Miller – Milk, Milk Cows ..... (202) 720-3278
- Doug Bounds – Hogs ..... (202) 720-3106

Bruce Boess, Head, Poultry and Specialty Commodities Section ..... (202) 720-3570
- Cody Brokmeyer – Turkeys ..... (202) 690-3237
- LaKeya Jones – Honey ..... (202) 720-0585
- Kim Linonis – Eggs ..... (202) 690-8632
- Miste Salmon – Broilers ..... (202) 720-3244

Indexes, Prices Paid, and Parity Prices

Troy Joshua, Chief, Environmental, Economics and Demographics Branch ..... (202) 720-6146

Tony Dorn, Head, Economics Section ..... (202) 690-3223
- Daryl Brinkman – Prices Received Indexes, Parity Prices ..... (202) 720-8844
- Scott Shimmin – Grazing Fees ..... (202) 690-3231
- Vincent Davis – Prices Paid Indexes, Prices Paid for Feed, Fertilizer, Agricultural Chemicals, Seeds, Farm Supplies and Repairs, Farm Machinery, Fuels, Feeder Livestock, Poultry Chicks, Feed Price Ratios, Autos & Trucks ..... (202) 690-3229

Access to NASS Reports

For your convenience, you may access NASS reports and products the following ways:

- All reports are available electronically, at no cost, on the NASS web site: http://www.nass.usda.gov

- Both national and state specific reports are available via a free e-mail subscription. To set-up this free subscription, visit http://www.nass.usda.gov and in the "Follow NASS" box under "Receive reports by Email," click on "National" or "State" to select the reports you would like to receive.

For more information on NASS surveys and reports, call the NASS Agricultural Statistics Hotline at (800) 727-9540, 7:30 a.m. to 4:00 p.m. ET, or e-mail: nass@nass.usda.gov.

The United States Department of Agriculture (USDA) prohibits discrimination in all its programs and activities on the basis of race, color, national origin, age, disability, and where applicable, sex, marital status, familial status, parental status, religion, sexual orientation, political beliefs, genetic information, reprisal, or because all or a part of an individual's income is derived from any public assistance program. (Not all prohibited bases apply to all programs.) Persons with disabilities who require alternative means for communication of program information (Braille, large print, audiotape, etc.) should contact USDA's TARGET Center at (202) 720-2600 (voice and TDD).

To file a complaint of discrimination, write to USDA, Assistant Secretary for Civil Rights, Office of the Assistant Secretary for Civil Rights, 1400 Independence Avenue, S.W., Stop 9410, Washington, DC 20250-9410, or call toll-free at (866) 632-9992 (English) or (800) 877-8339 (TDD) or (866) 377-8642 (English Federal-relay) or (800) 845-6136 (Spanish Federal-relay). USDA is an equal opportunity provider and employer.