

**AUCTION SUMMARY**

<b>AMS 2025</b>		3,980	Thursday
<b>Mobridge Livestock Exchange</b> Mobridge, SD			
Feeder Steers	300-400 lbs	209.00-216.00	Feeder Heifers 300-400 lbs 162.00-183.00
Medium &	400-500 lbs	191.00-216.50	Medium & 400-500 lbs 159.50-186.50
Large #1	500-600 lbs	170.00-186.00	Large #1 500-600 lbs 144.50-166.00
	600-700 lbs	177.50	600-700 lbs
	700-800 lbs	159.50	700-800 lbs 149.50-156.00

<b>AMS 1828</b>		3,580	Thursday
<b>Woodward Livestock Auction</b> Woodward, OK			
Feeder Steers	400-500 lbs	154.00-173.00	Feeder Heifers 400-500 lbs 137.00-159.00
Medium &	500-600 lbs	155.50-166.00	Medium & 500-600 lbs 133.00-151.00
Large #1	600-700 lbs	140.50-155.00	Large #1 600-700 lbs 132.00-146.00
	700-800 lbs	152.00-158.00	700-800 lbs 125.00-138.00
	800-900 lbs	153.00-158.00	800-900 lbs 123.00-130.00

<b>AMS 1815</b>		2,130	Thursday
<b>Kingsville Livestock Auction</b> Kingsville, MO			
Feeder Steers	300-400 lbs	184.00-210.50	Feeder Heifers 300-400 lbs 169.00-192.00
Medium &	400-500 lbs	174.00-211.50	Medium & 400-500 lbs 152.00-178.00
Large #1	500-600 lbs	153.50	Large #1 500-600 lbs 152.50-160.00
	600-700 lbs	152.50-174.85	600-700 lbs 149.00-152.75
	700-800 lbs	154.25-166.00	700-800 lbs 142.50

**CHICAGO MERCANTILE EXCHANGE LIVESTOCK FUTURES SETTLEMENT**

Live Cattle			Feeder Cattle		
		Change			Change
Oct	125.570	0.300	Oct	159.470	(0.870)
Dec	130.250	0.150	Nov	161.150	(0.450)
Feb	134.800	0.150	Jan	161.120	(0.120)

**CHICAGO BOARD OF TRADE GRAIN FUTURES SETTLEMENTS**

Corn			Soybeans		
		Change			Change
Dec	5.3050	0.0175	Nov	12.4300	(0.0425)
Mar	5.3950	0.0200	Jan	12.5425	(0.0400)
May	5.4475	1.7500	Mar	12.6375	(0.0350)

KANSAS CITY BOARD OF TRADE			Wheat		
		Change			Change
Dec	7.3750	(0.0375)	Dec	7.3750	(0.0375)
Mar	7.4575	(0.0375)	Mar	7.4575	(0.0375)
May	7.4875	(0.0350)	May	7.4875	(0.0350)

<b>AMS 2466</b>		Friday	
<b>5 AREA WKLY ACCUMULATED WTD AVG SLAUGHTER CATTLE PRICE</b>			
	Head Count	Avg Weight	Avg Price
Live Steer	28,516	1,486	122.96
Live Heifer	12,480	1,295	123.55
Dressed Steer	11,996	968	195.40
Dressed Heifer	2,380	857	195.57

<b>AMS 2453</b>		Friday	
<b>DAILY ESTIMATED BOXED BEEF CUTOUT VALUES</b>			
Choice	Select	Choice Cuts	40 loads
600-900#	600-900#	Select Cuts	24 loads
283.27	262.74	Trimming	25 loads
(2.03)	(1.70)	Grinds	16 loads

<b>SJ LS710</b>		<b>AMS 1909</b>		Thursday
<b>ESTD DAILY CATTLE SLAUGHTER</b>				
Friday	116,000	Sat	58,000	
Week Ago (est)	107,000		57,000	
Year Ago (act)	112,000		53,000	
Wk to date (est)	599,000		657,000	
Last Week (est)	580,000		637,000	
Last Year (act)	584,000		637,000	
<b>Previous Day Estimated:</b>		<b>Steer and Heifer</b>		94,000
		<b>Cow and Bull</b>		26,000

<b>New Holland Livestock Cattle Auction</b>		
		Avg Dressing
	<b>Pct Lean</b>	<b>Price</b>
<b>Breaking</b>	75-80	71.00-75.50
<b>Boning</b>	80-85	57.00-63.50
<b>Lean</b>	85-90	44.00-49.00

**CME Feeder Cattle Index**

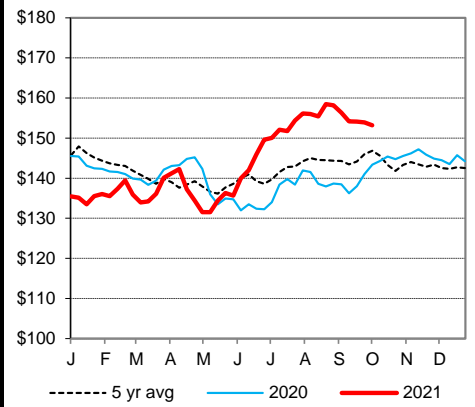

**Weekly Choice Cutout**

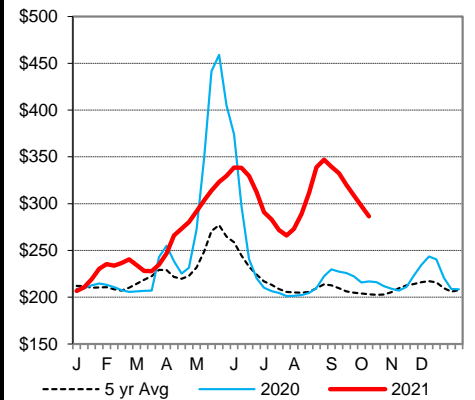

**Weekly Select Cutout**

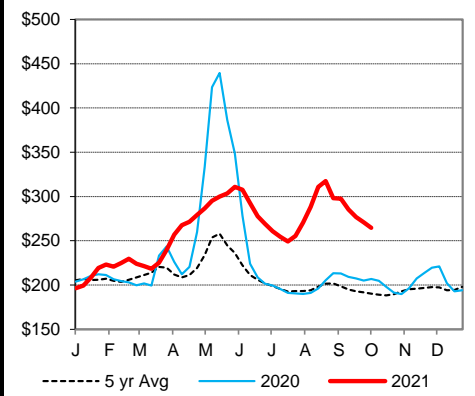

**Oklahoma City 400-500 lb Steer Price**

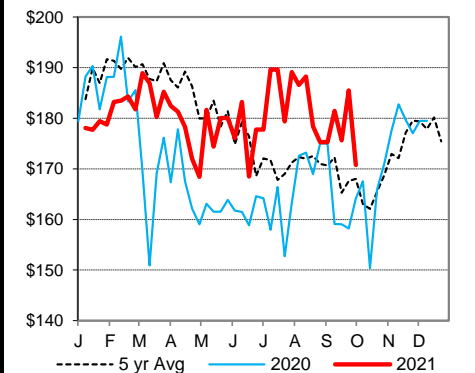

St. Joseph, Missouri  
 Phone: 816-676-7000  
 Email: [stjoe.lpgmn@usda.gov](mailto:stjoe.lpgmn@usda.gov)  
<http://www.ams.usda.gov/LSMarketNews>