

**AUCTION SUMMARY**

<b>AMS 2021</b>		5,901		Friday	
<b>Ft. Pierre Livestock Auction</b>					
Feeder Steers	400-500 lbs	211.00-224.00	Feeder Heifers	400-500 lbs	158.00-180.50
Medium &	500-600 lbs	174.50-217.00	Medium &	500-600 lbs	152.00-172.00
Large #1	600-700 lbs	171.00-185.00	Large #1	600-700 lbs	152.00-163.00
	700-800 lbs	167.00-169.25		700-800 lbs	150.00-170.00
	800-900 lbs	164.50-169.25		800-900 lbs	148.50-160.50

<b>AMS 2024</b>		4,596		Friday	
<b>Herreid Livestock Market</b>					
Feeder Steers	500-600 lbs	178.00-201.50	Feeder Heifers	400-500 lbs	166.00-182.50
Medium &	600-700 lbs	163.00-183.75	Medium &	500-600 lbs	151.00-167.50
Large #1	700-800 lbs	159.00-165.25	Large #1	600-700 lbs	145.00-163.00
	800-900 lbs	163.00-166.25		700-800 lbs	142.50
	900-1000 lbs	166.75-170.25		800-900 lbs	

<b>AMS 1853</b>		3,630		Saturday	
<b>Ericson Livestock Market</b>					
Feeder Steers	400-500 lbs	202.00-226.00	Feeder Heifers	400-500 lbs	170.50-181.00
Medium &	500-600 lbs	179.00-201.50	Medium &	500-600 lbs	163.00-177.50
Large #1	600-700 lbs	165.50-182.50	Large #1	600-700 lbs	155.00-168.00
	700-800 lbs	N/A		700-800 lbs	159.75
	800-900 lbs	163.00		800-900 lbs	153.00-157.75

**CHICAGO MERCANTILE EXCHANGE LIVESTOCK FUTURES SETTLEMENT**

<b>Live Cattle</b>			<b>Feeder Cattle</b>		
Dec	138.170	0.500	Jan	165.250	1.120
Feb	139.650	0.700	Mar	167.950	0.850
Apr	142.870	0.720	Apr	170.720	0.870

**CHICAGO BOARD OF TRADE GRAIN FUTURES SETTLEMENTS**

<b>Corn</b>		<b>Soybeans</b>			
Dec	5.8350	(0.0250)	Jan	12.6150	(0.0575)
Mar	5.8350	(0.0050)	Mar	12.6650	(0.0475)
May	5.8600	(0.0025)	May	12.7375	(0.0425)

<b>KANSAS CITY BOARD OF TRADE</b>		<b>Wheat</b>	
Dec	8.2150	(0.0050)	
Mar	8.2250	(0.0175)	
May	8.2425	(0.0050)	

**AMS 2466** Monday

**5 AREA WKLY ACCUMULATED WTD AVG SLAUGHTER CATTLE PRICE**

	Head Count	Avg Weight	Avg Price
Live Steer	50,039	1,486	140.44
Live Heifer	23,074	1,323	140.89
Dressed Steer	6,287	955	219.97
Dressed Heifer	3,523	854	219.87

**AMS 2453** Monday

**DAILY ESTIMATED BOXED BEEF CUTOUT VALUES**

<b>Choice</b>	<b>Select</b>	<b>Choice Cuts</b>	79 loads
<b>600-900#</b>	<b>600-900#</b>	<b>Select Cuts</b>	21 loads
272.53	257.85	<b>Trimming</b>	6 loads
(1.83)	(0.79)	<b>Grinds</b>	10 loads

**SJ LS710** Friday

<b>ESTD DAILY CATTLE SLAUGHTER</b>		<b>AMS 2101</b>	
Monday	122,000	Torrington Livestock Auction	
Week Ago (est)	121,000	Avg Dressing	
Year Ago (act)	119,000	<b>Breaking</b>	75-80 60.00-63.00
Wk to date (est)	122,000	<b>Boning</b>	80-85 60.50-64.00
Last Week (est)	121,000	<b>Lean</b>	85-90 50.00-59.00
Last Year (act)	119,000	Friday	Saturday
<b>Previous Day Estimated:</b>	<b>Steer and Heifer</b>	92,000	54,000
	<b>Cow and Bull</b>	27,000	15,000

**CME Feeder Cattle Index**

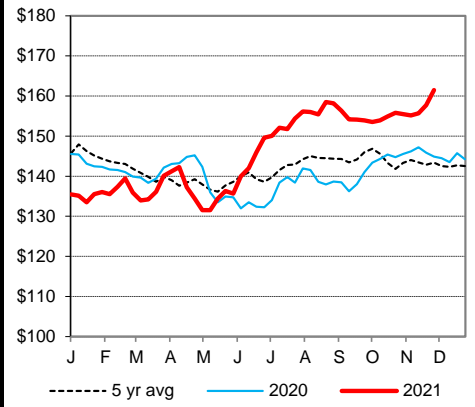

**5 Area Wkly Wtd Avg Sltr Steer Price**

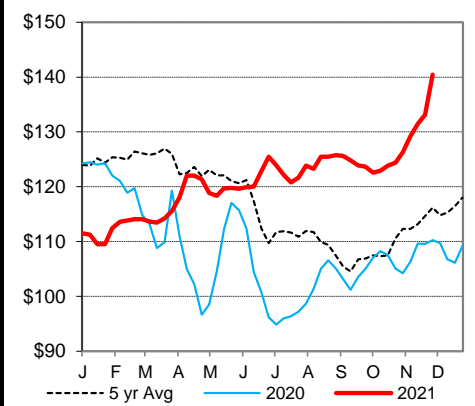

**Weekly Choice Cutout**

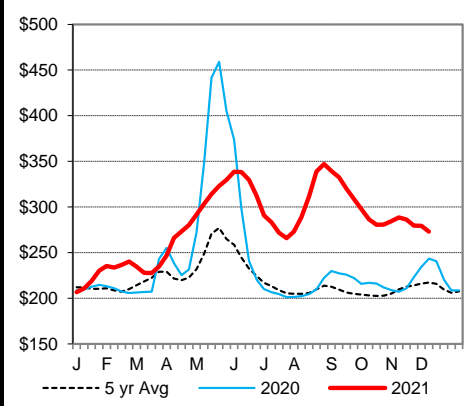

**Weekly Select Cutout**

