

**AUCTION SUMMARY**

<b>AMS 2025</b>		8,200		Monday	
<b>Oklahoma National Stockyards</b> Oklahoma City, OK					
Feeder Steers	400-500 lbs	170.00-185.00	Feeder Heifers	400-500 lbs	140.00-154.00
Medium &	500-600 lbs	173.00-184.50	Medium &	500-600 lbs	132.00-154.00
Large #1	600-700 lbs	150.00-162.50	Large #1	600-700 lbs	140.50-154.00
	700-800 lbs	149.00-161.75		700-800 lbs	132.00-152.00
	800-900 lbs	143.00-159.00		800-900 lbs	1312.00-139.00

<b>AMS 1245</b>		3,728		Monday	
<b>Joplin Regional Stockyards</b> Carthage, MO					
Feeder Steers	400-500 lbs	175.00-177.50	Feeder Heifers	400-500 lbs	142.00-153.00
Medium &	500-600 lbs	156.00-170.00	Medium &	500-600 lbs	140.00-155.00
Large #1	600-700 lbs	156.00-166.50	Large #1	600-700 lbs	143.00-155.00
	700-800 lbs	152.00-161.50		700-800 lbs	144.25-150.00
	800-900 lbs	145.00-143.00		800-900 lbs	135.00-138.00

<b>AMS 1832</b>		2,741		Monday	
<b>Tulsa Livestock Auction</b> Tulsa, OK					
Feeder Steers	300-400 lbs	201.00-214.00	Feeder Heifers	300-400 lbs	145.00-156.00
Medium &	400-500 lbs	175.00-193.00	Medium &	400-500 lbs	144.00-147.50
Large #1	500-600 lbs	153.00-163.00	Large #1	500-600 lbs	135.00-148.00
	600-700 lbs	145.50-155.50		600-700 lbs	123.00-137.00
	700-800 lbs	139.00-149.00		700-800 lbs	110.00-125.00

**CHICAGO MERCANTILE EXCHANGE LIVESTOCK FUTURES SETTLEMENT** Tuesday

Live Cattle			Feeder Cattle		
		Change			Change
Oct	125.020	(0.600)	Oct	158.570	(0.750)
Dec	129.250	(0.920)	Nov	161.800	0.070
Feb	134.250	(0.620)	Jan	162.770	0.670

**CHICAGO BOARD OF TRADE GRAIN FUTURES SETTLEMENTS** Tuesday

Corn			Soybeans		
		Change			Change
Dec	5.2250	(0.1050)	Nov	11.9825	(0.3000)
Mar	5.3200	(0.1025)	Jan	12.1000	(0.2975)
May	5.3750	(0.1000)	Mar	12.2050	(0.2950)

KANSAS CITY BOARD OF TRADE		Wheat		Change	
		Dec	7.3975		0.0525
		Mar	7.4775		0.0500
		May	7.5125		0.0475

**AMS 2466** Tuesday

**5 AREA WKLY ACCUMULATED WTD AVG SLAUGHTER CATTLE PRICE**

	Head Count	Avg Weight	Avg Price
Live Steer	28,969	1,487	122.96
Live Heifer	12,715	1,295	123.53
Dressed Steer	12,224	967	195.37
Dressed Heifer	2,380	857	195.57

**AMS 2453** Tuesday

**DAILY ESTIMATED BOXED BEEF CUTOUT VALUES**

<b>Choice</b>	<b>Select</b>	<b>Choice Cuts</b>	72 loads
<b>600-900#</b>	<b>600-900#</b>	<b>Select Cuts</b>	43 loads
281.07	261.35	<b>Trimming</b>	16 loads
(0.05)	(2.29)	<b>Grinds</b>	46 loads

**SJ LS710** Monday

**ESTD DAILY CATTLE SLAUGHTER**

Tuesday	120,000
Week Ago (est)	122,000
Year Ago (act)	122,000
Wk to date (est)	241,000
Last Week (est)	242,000
Last Year (act)	240,000
<b>Previous Day Estimated:</b>	<b>Steer and Heifer</b> 95,000
	<b>Cow and Bull</b> 26,000

**AMS 1788** Monday

**Springfield Livestock Marketing Center**

		Avg Dressing
	<b>Pct Lean</b>	<b>Price</b>
<b>Breaking</b>	75-80	63.50-68.50
<b>Boning</b>	80-85	54.00-68.00
<b>Lean</b>	85-90	45.50-56.00

**CME Feeder Cattle Index**

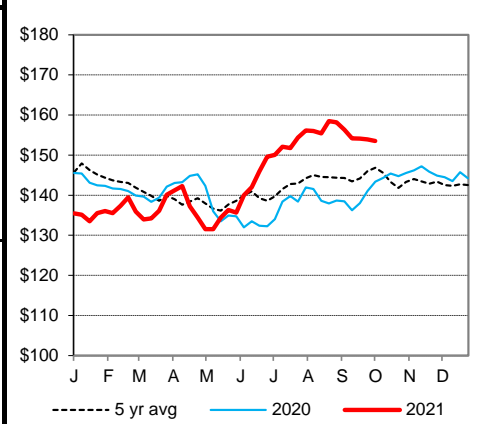

**5 Area Wkly Wtd Avg Sltr Steer Price**

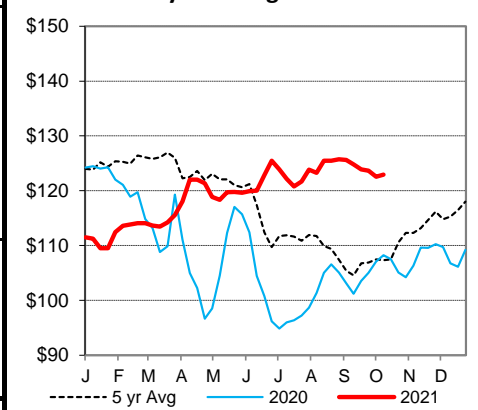

**Weekly Choice Cutout**

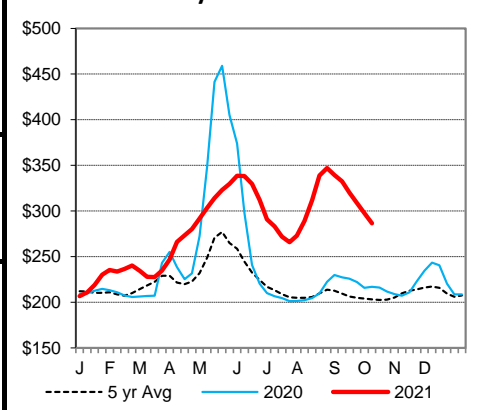

**Weekly Select Cutout**

