

**AUCTION SUMMARY**

<b>AMS 2097</b>		5,991	Wednesday	
<b>Kist Livestock Auction</b>				
Mandan, ND				
Feeder Steers	400-500 lbs	169.50-210.50	Feeder Heifers	300-400 lbs 163.00-174.00
Medium &	500-600 lbs	153.00-187.50	Medium &	400-500 lbs 142.50-167.50
Large #1	600-700 lbs	151.00-168.00	Large #1	500-600 lbs 140.50-162.00
	700-800 lbs	160.00-165.00		600-700 lbs 142.00-153.00
	800-900 lbs	149.00-158.75		700-800 lbs 147.00-152.00

<b>AMS 2020</b>		4,365	Wednesday	
<b>Hub City Livestock Auction</b>				
Aberdeen, SD				
Feeder Steers	500-600 lbs	164.00-181.50	Feeder Heifers	500-600 lbs 142.00-157.50
Medium &	600-700 lbs	159.00-172.00	Medium &	600-700 lbs 143.50-150.00
Large #1	700-800 lbs	155.50-162.00	Large #1	700-800 lbs 141.00-153.30
	800-900 lbs	157.25-164.00		800-900 lbs 143.00-159.50
	900-1000 lbs	140.00-160.00		900-1000 lbs 137.00-143.00

<b>AMS 2103</b>		4,218	Wednesday	
<b>Torrington Livestock Feeder Cattle Auction</b>				
Torrington, WY				
Feeder Steers	300-400 lbs	208.00-225.00	Feeder Heifers	400-500 lbs 150.00-166.00
Medium &	400-500 lbs	185.00-206.00	Medium &	500-600 lbs 138.00-159.00
Large #1	500-600 lbs	166.00-178.00	Large #1	600-700 lbs 137.00-145.00
	600-700 lbs	160.00-171.50		700-800 lbs 145.00-156.00
	700-800 lbs	163.00-167.00		800-900 lbs 142.00-148.00

**CHICAGO MERCANTILE EXCHANGE LIVESTOCK FUTURES SETTLEMENT** Thursday

Live Cattle			Feeder Cattle		
		Change			Change
Oct	124.970	(0.970)	Oct	156.250	0.320
Dec	129.550	(0.970)	Nov	159.070	(0.270)
Feb	134.770	(0.820)	Jan	160.000	(0.470)

**CHICAGO BOARD OF TRADE GRAIN FUTURES SETTLEMENTS** Thursday

Corn			Soybeans		
		Change			Change
Dec	5.3225	(0.0700)	Nov	12.2400	(0.2150)
Mar	5.4150	(0.0625)	Jan	12.3350	(21.5000)
May	5.4575	(0.0575)	Mar	12.4350	(0.2075)

KANSAS CITY BOARD OF TRADE			Wheat		
		Change			Change
			Dec	7.4775	(0.1200)
			Mar	7.5400	(0.1225)
			May	7.5550	(0.1200)

**AMS 2466** Thursday  
**5 AREA WKLY ACCUMULATED WTD AVG SLAUGHTER CATTLE PRICE**

	Head Count	Avg Weight	Avg Price
Live Steer	22,113	1,479	124.32
Live Heifer	5,968	1,307	124.38
Dressed Steer	6,212	974	195.81
Dressed Heifer	2,574	846	196.00

**AMS 2453** Thursday  
**DAILY ESTIMATED BOXED BEEF CUTOUT VALUES**

Choice	Select	Choice Cuts	97 loads
600-900#	600-900#	Select Cuts	21 loads
280.66	262.72	Trimming	11 loads
0.63	(0.08)	Grinds	29 loads

<b>SJ LS710</b>		<b>AMS 1889</b>		Wednesday
<b>ESTD DAILY CATTLE SLAUGHTER</b>				
Thursday 120,000				
Week Ago (est) 119,000				
Year Ago (act) 118,000				
Wk to date (est) 482,000				
Last Week (est) 480,000				
Last Year (act) 479,000				
<b>Previous Day Estimated: Steer and Heifer</b> 93,000				
<b>Cow and Bull</b> 28,000				

<b>Winter Livestock - Dodge City, KS</b>		
Avg Dressing		
	<u>Pct Lean</u>	<u>Price</u>
<b>Breaking</b>	75-80	70.00-72.50
<b>Boning</b>	80-85	61.00-69.50
<b>Lean</b>	85-90	48.00-58.00

**CME Feeder Cattle Index**

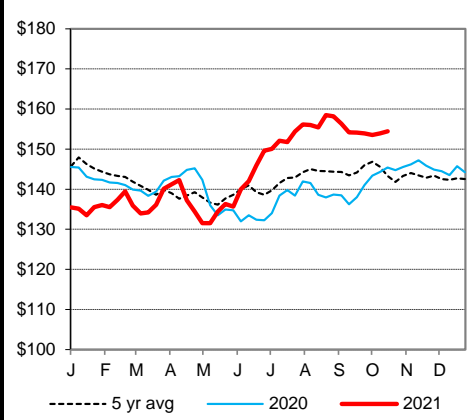

**Average Dressed Steer Weight**

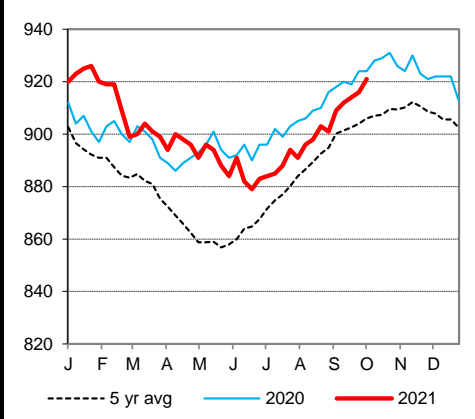

**Weekly Cattle Slaughter**

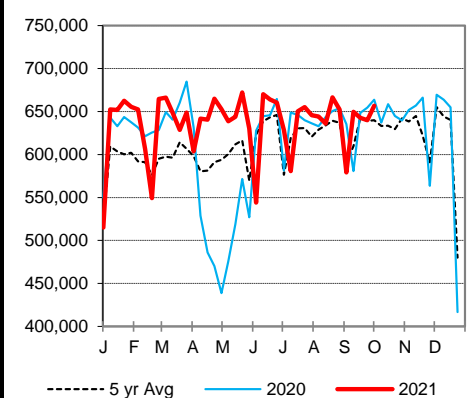

**Oklahoma City 400-500 lb Steer Price**

