

**AUCTION SUMMARY**

<b>AMS 1856</b>		4,570	Thursday
<b>Valentine Livestock Auction</b> Valentine, NE			
Feeder Steers	500-600 lbs		162.25
Medium &	600-700 lbs	169.00	161.00-169.50
Large #1	700-800 lbs	160.50-168.75	150.50-154.50
	800-900 lbs	155.00-166.25	138.75-148.75
	900-1000 lbs	150.50-161.00	134.00-144.75

<b>AMS 1828</b>		2,866	Thursday
<b>Woodward Livestock Auction</b> Woodward, OK			
Feeder Steers	500-600 lbs	154.50-159.00	138.00-159.00
Medium &	600-700 lbs	149.00-164.00	138.50-158.00
Large #1	700-800 lbs	145.00-158.50	136.00-151.50
	800-900 lbs	137.00-158.00	131.50-148.00
	900-1000 lbs	141.00-153.25	119.00-139.350

<b>AMS 2099</b>		2,624	Thursday
<b>Stockmen's Livestock Exchange</b> Dickinson, ND			
Feeder Steers	400-500 lbs	180.00-218.00	145.50-156.00
Medium &	500-600 lbs	155.00-186.00	154.50
Large #1	600-700 lbs	166.75	142.00-154.00
	700-800 lbs	157.00-166.00	137.00-147.50
	800-900 lbs	148.25-158.50	131.25-140.75

**CHICAGO MERCANTILE EXCHANGE LIVESTOCK FUTURES SETTLEMENT** Friday

Live Cattle			Feeder Cattle		
		Change			Change
Oct	122.800	(0.800)	Sep	154.870	(1.000)
Dec	127.520	(1.050)	Oct	156.370	(0.720)
Feb	131.550	(1.100)	Nov	156.100	(1.200)

**CHICAGO BOARD OF TRADE GRAIN FUTURES SETTLEMENTS** Friday

Corn			Soybeans		
		Change			Change
Dec	5.2725	(0.0225)	Nov	12.8400	(0.1200)
Mar	5.3425	(0.0250)	Jan	12.9300	(0.1175)
May	5.3825	(0.0275)	Mar	12.9725	(0.1150)

KANSAS CITY BOARD OF TRADE			Wheat		
		Change			Change
			Dec	7.1300	(0.0750)
			Mar	7.2175	(0.0750)
			May	7.2650	(0.0725)

**AMS 2466** Friday

**5 AREA WKLY ACCUMULATED WTD AVG SLAUGHTER CATTLE PRICE**

	Head Count	Avg Weight	Avg Price
Live Steer	14,311	1,473	123.90
Live Heifer	7,603	1,328	124.20
Dressed Steer	13,093	960	198.67
Dressed Heifer	4,442	841	198.94

**AMS 2453** Friday

**DAILY ESTIMATED BOXED BEEF CUTOUT VALUES**

Choice	Select	Choice Cuts	94 loads
600-900#	600-900#	Select Cuts	30 loads
314.47	279.75	Trimming	8 loads
(3.53)	(0.52)	Grinds	22 loads

**SJ LS710** Thursday

**ESTD DAILY CATTLE SLAUGHTER**

Friday	118,000	Sat - 67,000
Week Ago (est)	121,000	91,000
Year Ago (act)	112,000	57,000
Wk to date (est)	593,000	660,000
Last Week (est)	486,000	577,000
Last Year (act)	592,000	648,000

**AMS 1909** Thursday

**New Holland Livestock Cattle Auction**

	Pct Lean	Avg Dressing Price
Breaking	75-80	70.00-76.50
Boning	80-85	65.00-72.00
Lean	85-90	55.00-64.00

Previous Day Estimated: Steer and Heifer 93,000  
Cow and Bull 27,000

**CME Feeder Cattle Index**

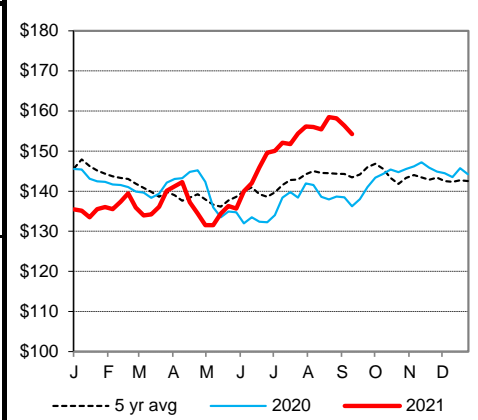

**Weekly Choice Cutout**

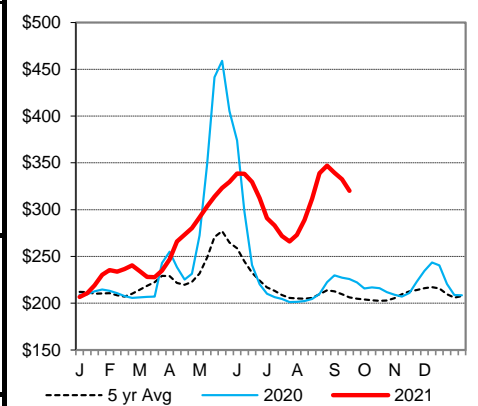

**Weekly Select Cutout**

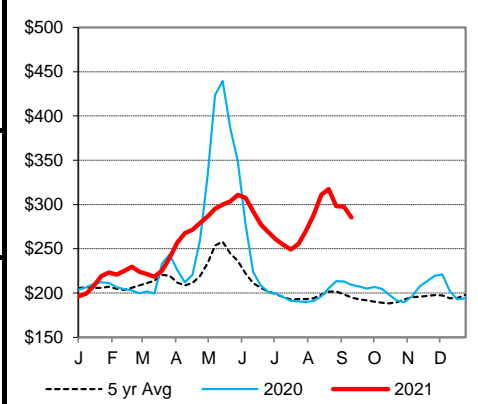

**Oklahoma City 400-500 lb Steer Price**

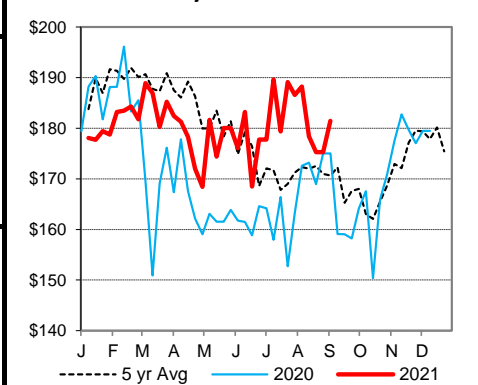

St. Joseph, Missouri  
Phone: 816-676-7000  
Email: stjoe.lpgmn@usda.gov  
<http://www.ams.usda.gov/LSMarketNews>