

**AUCTION SUMMARY**

<b>AMS 2023</b>		8,143		Tuesday	
<b>Philip Livestock Auction</b>					
Philip, SD					
Feeder Steers	300-400 lbs	216.00-229.00	Feeder Heifers	300-400 lbs	171.00-175.00
Medium &	400-500 lbs	180.50-214.00	Medium &	400-500 lbs	155.00-172.50
Large #1	500-600 lbs	168.50-187.25	Large #1	500-600 lbs	153.50-169.00
	600-700 lbs	165.50-178.75		600-700 lbs	146.50-159.00
	700-800 lbs	150.00		700-800 lbs	

<b>AMS 1815</b>		2,047		Tuesday	
<b>Kingsville Livestock Auction</b>					
Kingsville, MO					
Feeder Steers	400-500 lbs	174.00-203.00	Feeder Heifers	400-500 lbs	154.00-171.00
Medium &	500-600 lbs	169.75-184.75	Medium &	500-600 lbs	149.00-167.00
Large #1	600-700 lbs	160.00-176.75	Large #1	600-700 lbs	147.50-158.00
	700-800 lbs	155.75-166.75		700-800 lbs	152.00-158.00
	800-900 lbs	146.75-154.75		800-900 lbs	137.35

<b>AMS 1249</b>		1,800		Tuesday	
<b>Ozarks Regional Stockyards</b>					
West Plains, MO					
Feeder Steers	300-400 lbs	185.00	Feeder Heifers	300-400 lbs	147.50-155.00
Medium &	400-500 lbs	167.00-172.00	Medium &	400-500 lbs	142.00-154.00
Large #1	500-600 lbs	154.00-169.00	Large #1	500-600 lbs	138.00-144.00
	600-700 lbs	152.50-163.00		600-700 lbs	136.00-145.00
	700-800 lbs	149.00-156.50		700-800 lbs	144.00

**CHICAGO MERCANTILE EXCHANGE LIVESTOCK FUTURES SETTLEMENT** Wednesday

Live Cattle			Feeder Cattle		
		Change			Change
Oct	125.950	0.950	Oct	155.920	0.850
Dec	130.520	0.500	Nov	159.350	0.500
Feb	135.600	0.600	Jan	160.470	1.250

**CHICAGO BOARD OF TRADE GRAIN FUTURES SETTLEMENTS** Wednesday

Corn			Soybeans		
		Change			Change
Dec	5.3925	0.0900	Nov	12.4550	0.1750
Mar	5.4775	0.0875	Jan	12.5500	0.1800
May	5.5150	0.0825	Mar	12.6425	0.1850

KANSAS CITY BOARD OF TRADE			Wheat		
		Change			Change
			Dec	7.5975	0.1150
			Mar	7.6625	0.1100
			May	7.6750	0.0950

**AMS 2466** Wednesday

**5 AREA WKLY ACCUMULATED WTD AVG SLAUGHTER CATTLE PRICE**

	Head Count	Avg Weight	Avg Price
Live Steer	3,250	1,516	124.04
Live Heifer	136	1,300	125.00
Dressed Steer	1,167	948	195.71
Dressed Heifer	573	835	196.00

**AMS 2453** Wednesday

**DAILY ESTIMATED BOXED BEEF CUTOUT VALUES**

Choice	Select	Choice Cuts	76 loads
600-900#	600-900#	Select Cuts	20 loads
280.03	262.80	Trimming	7 loads
(0.85)	1.27	Grinds	24 loads

**SJ LS710** Tuesday

**ESTD DAILY CATTLE SLAUGHTER**

Wednesday	121,000
Week Ago (est)	120,000
Year Ago (act)	119,000
Wk to date (est)	362,000
Last Week (est)	361,000
Last Year (act)	361,000
<b>Previous Day Estimated:</b>	<b>Steer and Heifer</b> 94,000
	<b>Cow and Bull</b> 27,000

**AMS 1823** Tuesday

**Oklahoma National Stockyards**

	Pct Lean	Avg Dressing Price
Breaking	75-80	63.50-68.50
Boning	80-85	60.00-69.00
Lean	85-90	51.00-55.50

**CME Feeder Cattle Index**

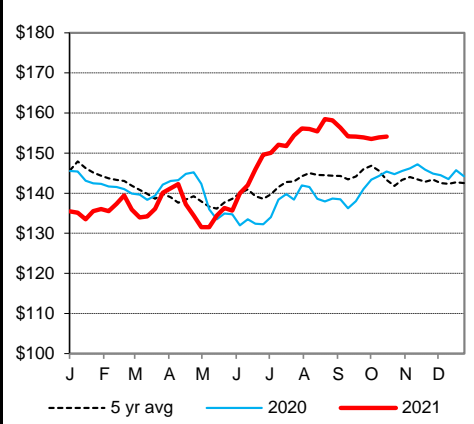

**Oklahoma City 400-500 lb Steer Price**

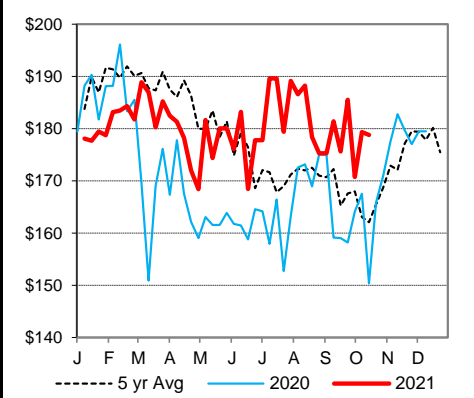

**Oklahoma City 500-600 lb Steer Price**

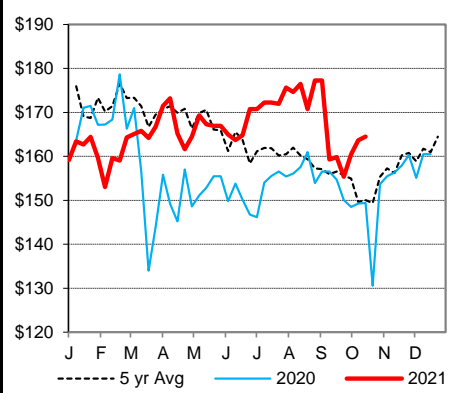

**Oklahoma City 700-800 lb Steer Price**

