

AUCTION SUMMARY

AMS 1280		6,500		Monday	
Oklahoma National Stockyards Oklahoma City, OK					
Feeder Steers	400-500 lbs	174.50-188.00	Feeder Heifers	400-500 lbs	140.00-158.00
Medium &	500-600 lbs	154.00-175.00	Medium &	500-600 lbs	142.00-156.00
Large #1	600-700 lbs	150.00-169.00	Large #1	600-700 lbs	139.00-152.00
	700-800 lbs	146.50-157.75		700-800 lbs	141.00-150.00
	800-900 lbs			800-900 lbs	137.00-138.00

AMS 1245		4,494		Monday	
Joplin Regional Stockyards Carthage, MO					
Feeder Steers	400-500 lbs	175.00-182.50	Feeder Heifers	300-400 lbs	155.00-167.00
Medium &	500-600 lbs	157.00-168.00	Medium &	400-500 lbs	142.00-156.00
Large #1	600-700 lbs	159.00-175.00	Large #1	500-600 lbs	143.00-155.50
	700-800 lbs	155.00-163.50		600-700 lbs	144.00-154.50
	800-900 lbs	150.00-162.50		700-800 lbs	143.00-154.00

AMS 2026		4,890		Monday	
Sioux Falls Regional Auction Worthing, SD					
Feeder Steers	500-600 lbs	167.00-181.00	Feeder Heifers	500-600 lbs	136.00-156.00
Medium &	600-700 lbs	143.00-169.00	Medium &	600-700 lbs	144.00-157.25
Large #1	700-800 lbs	153.25-166.75	Large #1	700-800 lbs	146.00-154.00
	800-900 lbs	137.00-165.50		800-900 lbs	136.50-148.50
	900-1000 lbs	137.50-154.75		900-1000 lbs	134.25-143.50

CHICAGO MERCANTILE EXCHANGE LIVESTOCK FUTURES SETTLEMENT Tuesday

Live Cattle			Feeder Cattle		
		Change			Change
Oct	125.000	(0.450)	Oct	155.100	(0.650)
Dec	130.020	(0.400)	Nov	158.850	(0.500)
Feb	135.000	Unch	Jan	159.220	(0.320)

CHICAGO BOARD OF TRADE GRAIN FUTURES SETTLEMENTS Tuesday

Corn			Soybeans		
		Change			Change
Dec	5.3025	(0.0250)	Nov	12.2800	0.0650
Mar	5.3900	(0.0150)	Jan	12.3700	0.0800
May	5.4325	(0.0100)	Mar	12.4575	0.0850

KANSAS CITY BOARD OF TRADE			Wheat		
		Change			Change
			Dec	7.4825	(0.0075)
			Mar	7.5525	(0.0075)
			May	7.5800	(0.0075)

AMS 2466 Tuesday

5 AREA WKLY ACCUMULATED WTD AVG SLAUGHTER CATTLE PRICE

	Head Count	Avg Weight	Avg Price
Live Steer	972	1,606	125.00
Live Heifer	0	N/A	N/A
Dressed Steer	334	901	196.00
Dressed Heifer	150	824	196.00

AMS 2453 Tuesday

DAILY ESTIMATED BOXED BEEF CUTOUT VALUES

Choice	Select	Choice Cuts	96 loads
600-900#	600-900#	Select Cuts	30 loads
280.88	261.53	Trimming	8 loads
0.79	1.72	Grinds	13 loads

SJ LS710 Monday

ESTD DAILY CATTLE SLAUGHTER		AMS 1788	
		Springfield Livestock Marketing Center	
Tuesday	121,000	Avg Dressing	
Week Ago (est)	120,000		<u>Pct Lean</u> <u>Price</u>
Year Ago (act)	123,000	Breaking	75-80 61.00-70.00
Wk to date (est)	241,000	Boning	80-85 54.00-67.00
Last Week (est)	241,000	Lean	85-90 46.00-54.00
Last Year (act)	242,000	Monday	
Previous Day Estimated:	Steer and Heifer	95,000	
	Cow and Bull	25,000	

CME Feeder Cattle Index

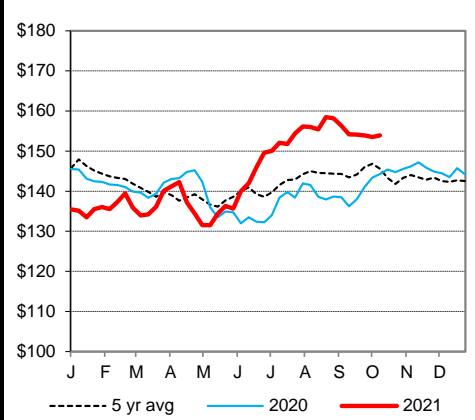

Oklahoma City 400-500 lb Steer Price

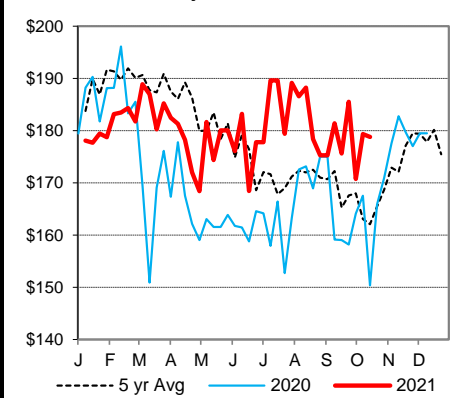

Oklahoma City 500-600 lb Steer Price

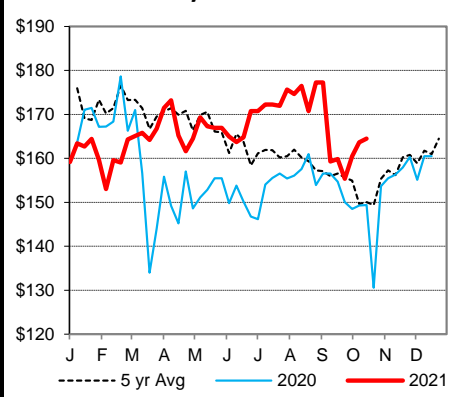

Oklahoma City 700-800 lb Steer Price

