



United States
Department of
Agriculture

National
Agricultural
Statistics
Service



Statistical
Bulletin
Number 1011

Noncitrus Fruits and Nuts Final Estimates 2002-2007

December 2008

USDA



Contents

	Page
Noncitrus Fruits and Tree Nuts	
Bearing Acreage, U.S.	10
Bearing Acreage and Yield per Acre by Crop	4, 7
Introduction	2
Price and Value by Crop	6, 9
Production Utilization, U.S.	10
Total and Utilized Production by Crop	5, 8
Noncitrus Fruits	
Apples, Commercial Crop	11, 110, 114, 118
Apricots	30, 42, 112, 116
Avocados	30
Bananas	106
Berries (excluding strawberries)	50, 113, 117
California Dry Fruits	44
Cherries, Sweet	60, 68, 112, 116
Cherries, Tart	64, 111, 115
Cranberries	70, 111, 115
Dates	30
Figs	34, 42
Grapes	44, 74, 112, 116, 120
Guavas	106
Hawaii Crops	106
Kiwifruit	34, 112, 116
Nectarines	34, 111
Olives	34, 42
Papayas	106
Peaches	44, 86, 111, 115, 120
Pears	44, 98, 112, 116, 120
Pineapples	106
Plums	34, 112
Prunes (dried basis)	38, 44, 112, 116
Prunes and Plums	38, 112, 116
Strawberries	46
Unutilized Production	110
Tree Nuts	
Almonds	121
Hazelnuts	122
Macadamia Nuts	122
Pecans	123, 125
Pistachios	122
Walnuts	121
Definition of Terms	130
Information Contacts	134
Marketing Seasons	132
State Value of Utilized Production Computation	131
Statistical Bulletin Publication Schedule	135
U.S. MYA Price Computation	131

Introduction

Noncitrus Fruits and Nuts: Final Estimates by States, 2002-2007, U.S. Department of Agriculture, Agricultural Statistics Board, National Agricultural Statistics Service, Statistical Bulletin No. 1011.

Introduction: This bulletin presents final estimates, including revisions made by the Agricultural Statistics Board (ASB), for the production years 2002 through 2007. Acreage, yield, production, price, and value data were published during calendar years 2003-2008 in periodic ASB reports. Data included in this publication provide a historic record and a benchmark for current estimates.

Procedures: Revisions were made after a thorough review of the original survey data and all additional data now available, including the 2007 Census of Agriculture. Other data series considered included marketing agreement records, recorded truck and rail movement, quantities inspected, quantities used by processors, and the latest available fruit and nut inventory surveys. The current acreages were evaluated with historic totals to ensure comparability with past Census relationships. The 2002-2007 estimates shown herein are considered final and are not subject to further revisions. The exceptions are estimates for grapes and cranberries due to the limited availability of co-op data prior to the deadline for printing this publication. These estimates may be revised in following *Noncitrus Fruits and Nuts Summary* publications.

Shown below are the revisions at the National level for the major commodities that have multiple States in their respective programs.

Revision Summary

Year	From		To		Utilized Production % Change
	Bearing Acreage	Utilized Production	Bearing Acreage	Utilized Production	
Apples					
	<i>Acre</i>	<i>1,000 Tons</i>	<i>Acre</i>	<i>1,000 Tons</i>	
2007	363,440	4,535.0	350,890	4,522.7	-0.3
2006	369,990	4,887.8	359,990	4,865.1	-0.5
2005	376,660	4,801.3	369,060	4,783.6	-0.4
2004	385,460	5,180.7	381,860	5,166.4	-0.3
2003	390,450	4,351.5	388,650	4,346.0	-0.1
2002	394,800	4,187.1	394,800	4,187.1	0.0
Peaches					
	<i>Acre</i>	<i>1,000 Tons</i>	<i>Acre</i>	<i>1,000 Tons</i>	
2007	134,140	1,117.2	125,310	1,115.9	-0.1
2006	134,860	987.1	129,130	987.2	0.0
2005	139,430	1,145.1	135,780	1,145.0	0.0
2004	145,710	1,229.8	143,070	1,229.9	0.0
2003	145,530	1,205.2	144,170	1,205.3	0.0
2002	146,350	1,217.7	146,350	1,217.7	0.0

Revision Summary (continued)

Year	From		To		Utilized Production % Change
	Bearing Acres	Utilized Production	Bearing Acres	Utilized Production	
Pears					
	<i>Acres</i>	<i>1,000 Tons</i>	<i>Acres</i>	<i>1,000 Tons</i>	
2007	59,530	871.9	58,640	871.9	0.0
2006	59,780	831.1	59,840	831.1	0.0
2005	60,480	821.7	60,540	821.7	0.0
2004	63,150	873.4	63,150	873.4	0.0
2003	64,150	928.5	64,150	928.5	0.0
2002	64,115	888.6	64,115	888.6	0.0
Grapes					
	<i>Acres</i>	<i>1,000 Tons</i>	<i>Acres</i>	<i>1,000 Tons</i>	
2007	932,150	7,017.0	936,500	7,036.3	0.3
2006	934,400	6,365.9	940,600	6,366.2	0.0
2005	934,850	7,810.5	938,550	7,810.5	0.0
2004	933,100	6,229.9	936,600	6,229.9	0.0
2003	951,010	6,489.6	953,310	6,489.6	0.0
2002	949,950	7,336.8	949,950	7,336.8	0.0
Pecans ¹					
	<i>Acres</i>	<i>1,000 Tons</i>	<i>Acres</i>	<i>1,000 Tons</i>	
2007		192.7		193.7	0.5
2006		103.7		103.7	0.0
2005		140.1		140.1	0.0
2004		92.9		92.9	0.0
2003		141.1		141.1	0.0
2002		86.5		86.5	0.0

¹ Only utilized production estimated.

**Noncitrus Fruits and Nuts: Bearing Acreage and Yield per Acre
by Crop, United States, 2002-2004**

Crop	Bearing Acreage			Yield per Acre		
	2002	2003	2004	2002	2003	2004
	<i>Acres</i>	<i>Acres</i>	<i>Acres</i>	<i>Tons Fresh Equivalent</i>	<i>Tons Fresh Equivalent</i>	<i>Tons Fresh Equivalent</i>
Noncitrus Fruits						
Apples	394,800	388,650	381,860	10.80	11.30	13.70
Apricots	17,340	16,540	14,840	5.19	5.90	6.81
Avocados	65,650	66,900	68,670	3.04	3.49	2.61
Bananas (HI) ¹	1,330	1,350	1,000	7.50	8.35	8.25
Blackberries (OR) ^{1 2}	6,500	6,400	6,300	3.60	3.26	3.80
Blueberries						
Cultivated ¹	41,850	42,070	44,850	2.26	2.24	2.54
Wild (ME) ³						
Boysenberries ¹	1,110	1,000	1,050	2.25	2.15	2.95
Loganberries (OR) ¹	70	70	60	1.86	1.36	1.42
Raspberries ¹						
Black (OR)	1,200	1,100	1,100	1.21	1.05	1.08
Red	11,700	11,200	10,900	3.49	3.23	3.03
All (CA)	2,400	3,000	4,100	6.10	10.30	11.00
Cherries, Sweet	72,730	74,990	77,275	2.49	3.28	3.66
Cherries, Tart	37,700	36,970	36,850	0.83	3.06	2.89
Cranberries	39,400	39,300	39,000	7.22	7.88	7.92
Dates (CA)	4,800	5,200	5,500	5.04	3.46	3.13
Figs (CA)	13,500	13,000	12,600	3.94	3.73	4.06
Grapes	949,950	953,310	936,600	7.73	6.97	6.66
Guavas (HI) ¹	550	530	525	8.80	6.30	7.70
Kiwifruit (CA)	4,500	4,500	4,500	5.80	5.64	5.93
Nectarines	36,500	35,500	35,000	8.22	7.69	7.69
Olives (CA)	36,000	36,000	32,000	2.86	3.28	3.36
Papayas (HI) ¹	1,720	1,565	1,265	13.40	13.60	14.20
Peaches	146,350	144,170	143,070	8.66	8.74	9.14
Pears	64,115	64,150	63,150	13.90	14.60	13.90
Pineapples (HI) ⁴	19,100	16,000	13,000			
Plums (CA)	36,000	35,000	33,500	5.58	5.97	4.66
Prunes (CA)	74,000	72,000	70,000	7.02	8.02	2.06
Prunes & Plums ⁵	4,010	3,910	3,660	3.90	4.17	6.83
Strawberries ¹	47,600	48,400	51,500	19.80	22.30	21.50
Total	2,132,475	2,122,775	2,093,725			
				<i>Tons In-Shell Equivalent</i>	<i>Tons In-Shell Equivalent</i>	<i>Tons In-Shell Equivalent</i>
Tree Nuts						
Almonds (CA) ⁶	545,000	550,000	570,000	1.62	1.58	1.52
Hazelnuts (OR)	29,200	28,000	28,400	0.67	1.35	1.32
Macadamias (HI)	17,800	17,800	17,800	1.49	1.49	1.59
Pecans ³						
Pistachios (CA)	83,000	88,000	93,000	1.83	0.68	1.87
Walnuts (CA)	210,000	213,000	214,000	1.34	1.53	1.52
Total	885,000	896,800	923,200			

¹ Harvested acreage. Yield based on utilized production.

² Cultivated.

³ Bearing acreage and yield not estimated.

⁴ Acreage is total acres in crop, not harvested acreage. Yield is not estimated.

⁵ ID, MI, OR, and WA.

⁶ Yield based on in-shell equivalent. Shelling ratios are: 2002 - 0.618; 2003 - 0.600; 2004 - 0.580.

**Noncitrus Fruits and Nuts: Total and Utilized Production
by Crop, United States, 2002-2004**

Crop	Total Production			Utilized Production		
	2002	2003	2004	2002	2003	2004
	<i>1,000 Tons Fresh Equivalent</i>	<i>1,000 Tons Fresh Equivalent</i>	<i>1,000 Tons Fresh Equivalent</i>	<i>1,000 Tons Fresh Equivalent</i>	<i>1,000 Tons Fresh Equivalent</i>	<i>1,000 Tons Fresh Equivalent</i>
Noncitrus Fruits						
Apples	4,262.0	4,390.1	5,206.1	4,187.1	4,346.0	5,166.4
Apricots	90.0	97.6	101.1	80.0	97.6	92.6
Avocados	199.4	233.4	179.4	199.4	233.4	179.4
Bananas (HI) ¹				10.0	11.3	8.3
Blackberries (OR) ²	23.6	21.2	24.0	23.4	20.9	24.0
Blueberries						
Cultivated	96.0	94.8	114.5	94.3	94.0	113.8
Wild (ME)	31.2	40.2	23.0	31.2	40.2	23.0
Boysenberries	2.5	2.2	3.1	2.5	2.2	3.1
Loganberries (OR)	0.1	0.1	0.1	0.1	0.1	0.1
Raspberries						
Black (OR)	1.5	1.2	1.2	1.5	1.2	1.2
Red	40.9	36.5	33.1	40.9	36.2	33.1
All (CA)	14.6	30.8	45.0	14.6	30.8	45.0
Cherries, Sweet	181.4	245.7	283.1	177.3	243.6	279.2
Cherries, Tart	31.3	113.2	106.5	31.1	113.2	106.5
Cranberries	284.5	309.7	308.8	284.1	309.7	308.4
Dates (CA)	24.2	18.0	17.2	24.2	18.0	17.2
Figs (CA)	53.2	48.5	51.1	53.2	48.5	51.1
Grapes	7,338.9	6,643.5	6,240.0	7,336.8	6,489.6	6,229.9
Guavas (HI) ¹				4.9	3.4	4.1
Kiwifruit (CA)	26.1	25.4	26.7	23.1	24.0	24.7
Nectarines	300.0	273.0	269.0	300.0	273.0	252.0
Olives (CA)	103.0	118.0	107.5	103.0	118.0	107.5
Papayas (HI) ¹				23.0	21.3	17.9
Peaches	1,267.5	1,259.6	1,307.3	1,217.7	1,205.3	1,229.9
Pears	890.0	934.1	878.3	888.6	928.5	873.4
Pineapples (HI) ¹				320.0	300.0	220.0
Plums (CA)	201.0	209.0	156.0	201.0	209.0	144.0
Prunes (CA)	519.2	577.5	143.9	492.0	536.0	141.0
Prunes & Plums ³	15.7	16.3	25.0	14.8	14.9	18.9
Strawberries ¹				942.3	1,078.0	1,106.9
Total				17,122.1	16,847.9	16,822.6
	<i>1,000 Tons In-Shell Equivalent</i>	<i>1,000 Tons In-Shell Equivalent</i>	<i>1,000 Tons In-Shell Equivalent</i>	<i>1,000 Tons In-Shell Equivalent</i>	<i>1,000 Tons In-Shell Equivalent</i>	<i>1,000 Tons In-Shell Equivalent</i>
Tree Nuts ¹						
Almonds (CA)				881.9	866.7	866.4
Hazelnuts (OR)				19.5	37.9	37.5
Macadamias (HI)				26.5	26.5	28.3
Pecans				86.5	141.1	92.9
Pistachios (CA)				151.5	59.5	173.5
Walnuts (CA)				282.0	326.0	325.0
Total				1,447.9	1,457.7	1,523.6

¹ Only utilized production estimated.

² Cultivated.

³ ID, MI, OR, and WA.

**Noncitrus Fruits and Nuts: Price and Value
by Crop, United States, 2002-2004**

Crop	Unit ¹	Price			Value of Utilized Production		
		2002	2003	2004	2002	2003	2004
		<i>Dollars</i>	<i>Dollars</i>	<i>Dollars</i>	<i>1,000 Dollars</i>	<i>1,000 Dollars</i>	<i>1,000 Dollars</i>
Noncitrus Fruits							
Apples	Lb	0.189	0.188	0.136	1,581,260	1,634,141	1,405,946
Apricots	Ton	357.00	356.00	378.00	28,565	34,702	35,012
Avocados	Ton	1,920.00	1,690.00	1,620.00	382,188	394,367	291,244
Bananas (HI)	Lb	0.430	0.410	0.490	8,600	9,225	8,085
Blackberries(OR) ²	Lb	0.442	0.695	0.711	20,687	28,986	34,057
Blueberries							
Cultivated	Lb	1.030	1.170	1.210	194,566	220,649	276,011
Wild (ME) ³	Lb	0.286	0.334	0.456	17,860	26,880	20,970
Boysenberries	Lb	0.664	0.866	1.160	3,320	3,725	7,168
Loganberries (OR)	Lb	0.808	0.990	0.771	210	189	131
Raspberries							
Black (OR)	Lb	0.411	1.360	2.250	1,191	3,132	5,357
Red	Lb	0.521	0.563	0.782	42,540	40,774	51,723
All (CA)	Lb	1.400	2.080	2.090	40,851	127,920	188,100
Cherries, Sweet	Ton	1,550.00	1,410.00	1,570.00	274,471	342,113	437,133
Cherries, Tart	Lb	0.448	0.354	0.328	27,879	80,210	69,941
Cranberries	Bbl	32.20	33.90	32.90	182,783	209,834	202,670
Dates (CA)	Ton	1,550.00	1,380.00	1,310.00	37,510	24,840	22,532
Figs (CA)	Ton	340.00	317.00	396.00	18,087	15,373	20,214
Grapes	Ton	387.00	402.00	483.00	2,841,569	2,609,289	3,009,945
Guavas (HI)	Lb	0.150	0.138	0.144	1,455	925	1,166
Kiwifruit (CA)	Ton	783.00	853.00	809.00	18,097	20,472	19,977
Nectarines	Ton	382.00	436.00	342.00	114,600	119,028	86,184
Olives (CA)	Ton	573.00	409.00	564.00	58,983	48,289	60,643
Papayas (HI)	Lb	0.260	0.307	0.345	11,924	13,069	12,361
Peaches	Ton	400.00	377.00	375.00	488,011	454,406	461,804
Pears	Ton	297.00	294.00	335.00	264,334	273,142	292,969
Pineapples (HI)	Ton	314.00	338.00	378.00	100,616	101,470	83,104
Plums (CA)	Ton	386.00	418.00	516.00	77,586	87,362	74,347
Prunes (CA) ⁴	Ton	810.00	772.00	1,500.00	132,030	129,696	72,000
Prunes & Plums ⁵	Ton	286.00	353.00	360.00	4,237	5,260	6,802
Strawberries	Cwt	61.60	63.80	58.50	1,161,630	1,375,142	1,295,464
Total					8,137,640	8,434,610	8,553,060
Almonds (CA)							
(Shelled)	Lb	1.110	1.570	2.210	1,200,687	1,600,144	2,189,005
Hazelnuts (OR)	Ton	1,000.00	1,030.00	1,440.00	19,500	39,037	54,000
Macadamias (HI)	Lb	0.570	0.610	0.730	30,210	32,330	41,245
Pecans	Lb	0.955	0.984	1.760	165,033	277,629	326,924
Pistachios (CA)	Lb	1.100	1.220	1.340	333,300	145,180	464,980
Walnuts (CA)	Ton	1,170.00	1,160.00	1,390.00	329,940	378,160	451,750
Total					2,078,670	2,472,480	3,527,904

¹ Ton refers to the 2,000 lb. short ton.

² Cultivated.

³ For 2002, price and value of utilized production include only processed wild blueberries. Fresh price and value are not available for 2002.

⁴ Price is for dried basis.

⁵ ID, MI, OR, and WA.

**Noncitrus Fruits and Nuts: Bearing Acreage and Yield per Acre
by Crop, United States, 2005-2007**

Crop	Bearing Acreage			Yield per Acre ²		
	2005	2006	2007	2005	2006	2007
	<i>Acres</i>	<i>Acres</i>	<i>Acres</i>	<i>Tons Fresh Equivalent</i>	<i>Tons Fresh Equivalent</i>	<i>Tons Fresh Equivalent</i>
Noncitrus Fruits						
Apples	369,060	359,990	350,890	13.10	13.70	13.00
Apricots	13,940	13,050	12,650	5.86	3.41	6.99
Avocados	67,700	71,830	73,350	4.61	2.04	2.56
Bananas (HI) ¹	980	1,100	1,300	10.70	10.00	9.85
Blackberries (OR) ^{1 2}	6,500	6,900	6,700	3.73	3.07	4.40
Blueberries						
Cultivated ¹	48,980	54,440	53,420	2.43	2.61	2.69
Wild (ME) ³						
Boysenberries ¹	710	710	810	2.32	2.50	3.13
Loganberries (OR) ¹	60	60	40	1.84	1.00	1.13
Raspberries ¹						
Black (OR)	1,300	1,500	1,400	1.63	1.34	1.31
Red	11,400	11,500	11,200	3.40	2.77	2.69
All (CA)	4,200	3,600	3,500	12.00	13.50	11.30
Cherries, Sweet	78,790	80,600	81,670	3.18	3.65	3.80
Cherries, Tart	36,150	35,550	34,750	3.74	3.69	3.65
Cranberries	38,600	38,500	38,100	8.09	8.95	8.60
Dates (CA)	5,700	5,500	5,300	3.02	3.22	3.08
Figs (CA)	12,000	10,300	9,100	4.08	4.16	5.25
Grapes	938,550	940,600	936,500	8.33	6.78	7.51
Guavas (HI) ¹	620	365	170	6.55	10.20	12.70
Kiwifruit (CA)	4,500	4,200	4,200	8.27	6.21	5.83
Nectarines	35,400	34,400	32,400	7.08	6.74	8.73
Olives (CA)	32,000	31,000	30,000	4.44	0.76	4.42
Papayas (HI) ¹	1,480	1,530	1,310	11.10	9.40	12.80
Peaches	135,780	129,130	125,310	8.72	7.82	8.99
Pears	60,540	59,840	58,640	13.60	14.10	14.90
Pineapples (HI) ⁴	14,000	12,600				
Plums (CA)	32,000	31,000	29,500	5.34	5.10	5.15
Prunes (CA)	67,000	65,000	64,000	4.42	9.75	3.76
Prunes & Plums ⁵	3,380	3,380	3,340	2.69	6.36	3.62
Strawberries ¹	52,460	53,460	52,180	22.20	22.50	23.50
Total	2,073,780	2,061,635	2,021,730			
				<i>Tons In-Shell Equivalent</i>	<i>Tons In-Shell Equivalent</i>	<i>Tons In-Shell Equivalent</i>
Tree Nuts						
Almonds (CA) ⁶	590,000	610,000	640,000	1.31	1.57	1.89
Hazelnuts (OR)	28,300	28,200	28,600	0.98	1.52	1.29
Macadamias (HI)	18,000	15,000	15,000	1.50	1.94	1.37
Pecans ³						
Pistachios (CA)	105,000	112,000	115,000	1.35	1.07	1.81
Walnuts (CA)	215,000	216,000	218,000	1.65	1.60	1.50
Total	956,300	981,200	1,016,600			

¹ Harvested acreage. Yield based on utilized production.

² Cultivated.

³ Bearing acreage and yield not estimated.

⁴ Acreage is total acres in crop, not harvested acreage. Yield is not estimated. 2007 data not published to avoid disclosure of individual operations.

⁵ ID, MI, OR, and WA.

⁶ Yield based on in-shell equivalent. Shelling ratios are: 2005 - 0.590; 2006 - 0.585; 2007 - 0.573.

**Noncitrus Fruits and Nuts: Total and Utilized Production
by Crop, United States, 2005-2007**

Crop	Total Production			Utilized Production		
	2005	2006	2007	2005	2006	2007
	<i>1,000 Tons Fresh Equivalent</i>	<i>1,000 Tons Fresh Equivalent</i>	<i>1,000 Tons Fresh Equivalent</i>	<i>1,000 Tons Fresh Equivalent</i>	<i>1,000 Tons Fresh Equivalent</i>	<i>1,000 Tons Fresh Equivalent</i>
Noncitrus Fruits						
Apples	4,833.5	4,911.7	4,544.7	4,783.6	4,865.1	4,522.7
Apricots	81.7	44.5	88.5	76.6	44.5	88.5
Avocados	312.4	146.5	188.1	312.4	146.5	188.1
Bananas (HI) ¹				10.5	11.0	12.8
Blackberries (OR) ²	24.5	21.3	32.0	24.2	21.2	29.5
Blueberries						
Cultivated	119.4	142.0	143.6	119.1	141.8	143.4
Wild (ME)	30.1	37.3	38.6	30.1	37.3	38.6
Boysenberries	1.7	1.8	2.8	1.6	1.8	2.5
Loganberries (OR) ³	0.1	0.1		0.1	0.1	
Raspberries						
Black (OR)	2.1	2.0	1.9	2.1	2.0	1.8
Red	38.8	31.9	30.1	38.8	31.9	30.1
All (CA)	50.4	48.6	39.4	50.4	48.6	39.4
Cherries, Sweet	250.8	294.2	310.7	243.6	287.5	306.2
Cherries, Tart	135.0	131.0	126.6	134.0	124.3	124.4
Cranberries	312.2	344.5	327.7	312.2	339.3	327.7
Dates (CA)	17.2	17.7	16.3	17.2	17.7	16.3
Figs (CA)	49.0	42.8	47.8	49.0	42.8	47.8
Grapes	7,813.7	6,377.5	7,037.3	7,810.5	6,366.2	7,036.3
Guavas (HI) ¹				4.1	3.7	2.2
Kiwifruit (CA)	37.2	26.1	24.5	36.2	25.4	23.7
Nectarines	250.5	231.9	283.0	250.5	231.9	283.0
Olives (CA)	142.0	23.5	132.5	142.0	23.5	132.5
Papayas (HI) ¹				16.5	14.4	16.7
Peaches	1,184.5	1,010.3	1,127.2	1,145.0	987.2	1,115.9
Pears	823.3	842.0	873.0	821.7	831.1	871.9
Pineapples (HI) ^{1 4}				212.0	185.0	
Plums (CA)	171.0	158.0	152.0	171.0	158.0	152.0
Prunes (CA)	295.9	633.6	240.8	286.7	604.8	234.9
Prunes & Plums ⁵	9.1	21.5	12.1	9.1	19.2	10.9
Strawberries ¹				1,161.4	1,201.9	1,222.7
Total				18,272.2	16,815.7	17,022.5
	<i>1,000 Tons In-Shell Equivalent</i>	<i>1,000 Tons In-Shell Equivalent</i>	<i>1,000 Tons In-Shell Equivalent</i>	<i>1,000 Tons In-Shell Equivalent</i>	<i>1,000 Tons In-Shell Equivalent</i>	<i>1,000 Tons In-Shell Equivalent</i>
Tree Nuts ¹						
Almonds (CA)				775.4	957.3	1,212.9
Hazelnuts (OR)				27.6	43.0	37.0
Macadamias (HI)				27.0	29.0	20.5
Pecans				140.1	103.7	193.7
Pistachios (CA)				141.5	119.0	208.0
Walnuts (CA)				355.0	346.0	328.0
Total				1,466.6	1,598.0	2,000.1

¹ Only utilized production estimated.

² Cultivated.

³ Production less than 0.1 thousand tons in 2007.

⁴ 2007 data not published to avoid disclosure of individual operations.

⁵ ID, MI, OR, and WA.

**Noncitrus Fruits and Nuts: Price and Value
by Crop, United States, 2005-2007**

Crop	Unit ¹	Price			Value of Utilized Production		
		2005	2006	2007	2005	2006	2007
		<i>Dollars</i>	<i>Dollars</i>	<i>Dollars</i>	<i>1,000 Dollars</i>	<i>1,000 Dollars</i>	<i>1,000 Dollars</i>
Noncitrus Fruits							
Apples	Lb	0.173	0.227	0.288	1,657,947	2,213,155	2,608,220
Apricots	Ton	520.00	665.00	477.00	39,880	29,563	42,227
Avocados	Ton	1,130.00	1,800.00	1,740.00	353,808	262,942	328,089
Bananas (HI)	Lb	0.439	0.490	0.410	9,175	10,780	10,496
Blackberries(OR) ²	Lb	0.762	0.854	0.486	36,867	36,193	28,597
Blueberries							
Cultivated	Lb	1.440	1.760	1.850	342,347	500,052	531,075
Wild (ME)	Lb	0.656	0.805	1.070	39,430	60,040	83,031
Boysenberries	Lb	1.440	1.290	0.602	4,754	4,583	3,051
Loganberries (OR)	Lb	0.855	0.833	0.978	188	100	88
Raspberries							
Black (OR)	Lb	2.460	2.440	0.982	10,418	9,780	3,583
Red	Lb	0.583	0.398	0.538	45,184	25,346	32,320
All (CA)	Lb	1.990	2.150	2.880	200,592	208,980	226,800
Cherries, Sweet	Ton	1,990.00	1,620.00	1,820.00	484,348	465,225	557,056
Cherries, Tart	Lb	0.238	0.215	0.273	63,741	53,454	67,923
Cranberries	Bbl	35.20	41.10	46.90	219,985	278,888	307,233
Dates (CA)	Ton	1,430.00	2,140.00	2,290.00	24,596	37,878	37,327
Figs (CA)	Ton	404.00	426.00	401.00	19,807	18,253	19,145
Grapes	Ton	447.00	519.00	491.00	3,494,095	3,304,631	3,451,855
Guavas (HI)	Lb	0.139	0.142	0.157	1,126	1,051	675
Kiwifruit (CA)	Ton	620.00	911.00	950.00	22,461	23,148	22,517
Nectarines	Ton	507.00	522.00	340.00	126,942	121,004	96,305
Olives (CA)	Ton	564.00	771.00	654.00	80,097	18,119	86,694
Papayas (HI)	Lb	0.342	0.385	0.392	11,241	11,049	13,094
Peaches	Ton	447.00	520.00	450.00	511,464	513,093	502,087
Pears	Ton	358.00	397.00	416.00	293,863	329,928	363,092
Pineapples (HI) ³	Ton	374.00	398.00		79,288	73,652	
Plums (CA)	Ton	541.00	688.00	665.00	92,463	108,648	101,077
Prunes (CA) ⁴	Ton	1,470.00	1,390.00	1,450.00	138,180	262,710	117,450
Prunes & Plums ⁵	Ton	562.00	452.00	454.00	5,085	8,678	4,956
Strawberries	Cwt	60.10	63.20	71.60	1,396,385	1,519,494	1,751,108
Total					9,805,757	10,510,417	11,397,171
Almonds (CA)							
(Shelled)	Lb	2.810	2.060	1.750	2,525,909	2,258,790	2,401,875
Hazelnuts (OR)	Ton	2,240.00	1,080.00	2,040.00	61,824	46,440	75,480
Macadamias (HI)	Lb	0.810	0.670	0.600	43,740	38,860	24,600
Pecans	Lb	1.450	1.560	1.120	406,920	322,493	433,644
Pistachios (CA)	Lb	2.050	1.890	1.410	580,150	449,820	586,560
Walnuts (CA)	Ton	1,570.00	1,630.00	2,290.00	557,350	563,980	751,120
Total					4,175,893	3,680,383	4,273,279

¹ Ton refers to the 2,000 lb. short ton.

² Cultivated.

³ 2007 data not published to avoid disclosure of individual operations.

⁴ Price is for dried basis.

⁵ ID, MI, OR, and WA.

**Fruits and Nuts: Bearing Acreage,
United States, 2002-2007**

Year	Citrus Fruits ¹	Major Deciduous Fruits ²	Miscellaneous Noncitrus ³	Nuts ⁴	Total
	<i>Acres</i>	<i>Acres</i>	<i>Acres</i>	<i>Acres</i>	<i>Acres</i>
2002	1,053,900	1,833,495	298,980	885,000	4,071,375
2003	1,044,400	1,825,190	297,585	896,800	4,063,975
2004	995,900	1,795,805	297,920	923,200	4,012,825
2005	954,200	1,770,590	303,190	956,300	3,984,280
2006	886,800	1,752,540	309,095	981,200	3,929,635
2007	866,200	1,729,650	292,080	1,016,600	3,904,530

¹ Grapefruit, lemons, oranges, tangelos, tangerines and mandarins, and Temples. K-Early Citrus and limes included in 2002 only.

² Commercial apples, apricots, cherries, grapes, nectarines, peaches, pears, plums, and prunes.

³ Avocados, bananas, berries, cranberries, dates, figs, guavas, kiwifruit, olives, papayas, pineapples, and strawberries.

⁴ Almonds, hazelnuts, macadamia nuts, pistachios, and walnuts.

**Noncitrus Fruits: Production Utilization,
United States, 2002-2007 ¹**

Year	Utilized Production	Fresh	Processed ²					
			Canned	Dried	Juice	Frozen	Wine	Other
	<i>1,000 Tons</i>	<i>1,000 Tons</i>	<i>1,000 Tons</i>	<i>1,000 Tons</i>	<i>1,000 Tons</i>	<i>1,000 Tons</i>	<i>1,000 Tons</i>	<i>1,000 Tons</i>
2002	17,122.1	6,549.4	1,727.4	2,581.8	1,251.2	590.8	3,999.3	138.1
2003	16,847.9	6,671.8	1,762.1	2,293.2	1,294.9	715.8	3,581.7	218.7
2004	16,822.6	7,167.9	1,709.6	1,424.6	1,418.4	685.4	3,818.5	289.8
2005	18,272.2	7,188.2	1,574.5	2,101.4	1,555.0	712.3	4,551.2	277.4
2006	16,815.7	6,930.0	1,400.3	2,219.4	1,256.4	710.2	3,725.6	234.5
2007	17,022.5	7,007.9	1,453.0	2,030.3	1,256.9	748.1	3,920.8	277.8

¹ Cranberry quantity included in utilized production, excluded from fresh and processed breakdown.

² Processed strawberries are included in frozen.

**Apples, Commercial: Bearing Acreage and Yield
by State and United States, 2002-2004**

State	Bearing Acreage			Yield per Acre ¹		
	2002	2003	2004	2002	2003	2004
	<i>Acres</i>	<i>Acres</i>	<i>Acres</i>	<i>Pounds</i>	<i>Pounds</i>	<i>Pounds</i>
AZ	1,500	1,200	1,200	17,500	5,830	30,800
AR	650	600	550	5,080	4,000	3,450
CA	28,000	28,000	26,000	16,800	16,100	13,700
CO	1,800	1,700	1,600	11,700	12,900	17,500
CT	2,200	2,200	2,200	5,450	9,770	8,860
GA	1,200	1,200	1,200	8,330	10,800	10,000
ID	3,400	3,400	3,400	23,500	20,600	23,500
IL	4,000	4,000	4,000	10,800	13,100	14,100
IN	4,000	3,200	2,900	10,000	12,800	14,800
IA	1,600	1,600	1,500	5,310	3,750	3,530
KS	350	300	290	7,140	11,300	9,660
KY	950	950	920	5,890	7,890	8,370
ME	3,500	3,500	3,500	13,900	12,600	13,400
MD	2,400	2,400	2,400	13,300	16,700	14,200
MA	4,100	4,100	4,100	8,050	10,400	10,200
MI	43,500	41,500	40,500	12,000	21,400	18,000
MN	2,650	2,600	2,500	9,430	10,400	10,000
MO	3,900	3,400	3,200	9,740	11,800	12,800
NH	2,100	2,100	2,100	12,600	12,400	14,500
NJ	2,600	2,400	2,300	13,500	16,700	17,400
NM	1,800	1,500	1,500	1,110	1,330	3,070
NY	45,000	45,000	45,000	15,100	23,800	28,400
NC	7,000	7,000	7,000	22,900	19,300	22,100
OH	7,500	7,300	7,000	9,330	12,300	12,900
OR	7,000	6,500	5,400	28,900	20,500	30,200
PA	22,000	22,000	22,100	16,800	20,100	18,300
RI	300	300	300	8,670	7,670	7,330
SC	1,500	1,200	1,000	6,000	5,000	6,000
TN	1,100	1,000	1,000	6,550	12,000	11,000
UT	2,000	2,000	2,000	3,500	14,000	16,000
VT	2,700	2,700	2,700	11,500	15,600	15,400
VA	15,000	15,000	15,000	16,700	18,000	20,000
WA	155,000	155,000	155,000	32,900	29,400	39,700
WV	6,500	6,000	5,000	14,600	14,500	16,200
WI	6,000	5,800	5,500	9,670	11,200	9,550
US	394,800	388,650	381,860	21,600	22,600	27,300

¹ Yield is based on total production, which includes unharvested production and fruit harvested but not sold due to market conditions.

**Apples, Commercial: Total and Utilized Production
by State and United States, 2002-2004**

State	Total Production			Utilized Production		
	2002	2003	2004	2002	2003	2004
	<i>Million Pounds</i>	<i>Million Pounds</i>	<i>Million Pounds</i>	<i>Million Pounds</i>	<i>Million Pounds</i>	<i>Million Pounds</i>
AZ	26.2	7.0	37.0	26.0	7.0	37.0
AR	3.3	2.4	1.9	2.5	2.3	1.1
CA	470.0	450.0	355.0	460.0	440.0	355.0
CO	21.0	22.0	28.0	20.0	21.0	27.0
CT	12.0	21.5	19.5	11.5	20.0	18.5
GA	10.0	13.0	12.0	9.9	12.9	12.0
ID	80.0	70.0	80.0	79.0	70.0	80.0
IL	43.0	52.5	56.5	35.3	45.9	51.3
IN	40.0	41.0	43.0	36.0	39.0	41.0
IA	8.5	6.0	5.3	5.2	4.7	4.8
KS	2.5	3.4	2.8	2.1	2.6	2.2
KY	5.6	7.5	7.7	4.0	7.1	7.0
ME	48.5	44.0	47.0	44.0	40.0	43.0
MD	32.0	40.0	34.1	31.9	38.4	33.0
MA	33.0	42.5	42.0	28.0	37.0	37.0
MI	520.0	890.0	730.0	515.0	890.0	730.0
MN	25.0	27.0	25.0	17.7	19.8	19.9
MO	38.0	40.0	41.0	36.0	40.0	40.0
NH	26.5	26.0	30.5	24.5	24.5	28.0
NJ	35.0	40.0	40.0	32.0	40.0	38.0
NM	2.0	2.0	4.6	1.8	1.8	2.5
NY	680.0	1,070.0	1,280.0	630.0	1,060.0	1,280.0
NC	160.0	135.0	155.0	155.0	130.0	132.0
OH	70.0	90.0	90.0	70.0	88.0	90.0
OR	202.0	133.0	163.0	187.0	132.0	160.0
PA	370.0	442.0	405.0	369.0	442.0	400.0
RI	2.6	2.3	2.2	2.1	2.0	2.1
SC	9.0	6.0	6.0	7.0	4.5	3.0
TN	7.2	12.0	11.0	6.1	11.5	10.5
UT	7.0	28.0	32.0	6.5	27.5	31.4
VT	31.0	42.0	41.5	28.0	37.5	38.0
VA	250.0	270.0	300.0	247.0	262.0	297.0
WA	5,100.0	4,550.0	6,150.0	5,100.0	4,550.0	6,150.0
WV	95.0	87.0	81.0	92.0	85.0	80.0
WI	58.0	65.0	52.5	52.0	56.0	50.5
US	8,523.9	8,780.1	10,412.1	8,374.1	8,692.0	10,332.8

**Apples, Commercial: Price and Value
by State and United States, 2002-2004**

State	Price per Pound			Value of Utilized Production		
	2002	2003	2004	2002	2003	2004
	<i>Dollars</i>	<i>Dollars</i>	<i>Dollars</i>	<i>1,000 Dollars</i>	<i>1,000 Dollars</i>	<i>1,000 Dollars</i>
AZ	0.173	0.078	0.153	4,506	549	5,656
AR	0.273	0.235	0.355	682	540	390
CA	0.204	0.178	0.149	93,840	78,190	52,975
CO	0.184	0.185	0.154	3,686	3,878	4,171
CT	0.412	0.371	0.395	4,740	7,420	7,310
GA	0.180	0.106	0.228	1,779	1,368	2,740
ID	0.194	0.202	0.118	15,308	14,133	9,464
IL	0.359	0.291	0.237	12,678	13,348	12,182
IN	0.265	0.260	0.216	9,528	10,127	8,839
IA	0.343	0.424	0.466	1,783	1,991	2,235
KS	0.358	0.273	0.276	752	711	607
KY	0.318	0.327	0.368	1,272	2,322	2,573
ME	0.361	0.298	0.320	15,900	11,935	13,740
MD	0.143	0.156	0.136	4,549	6,008	4,486
MA	0.386	0.346	0.381	10,821	12,803	14,108
MI	0.124	0.117	0.123	64,110	103,925	89,780
MN	0.509	0.436	0.468	9,008	8,624	9,307
MO	0.178	0.208	0.172	6,396	8,310	6,865
NH	0.285	0.279	0.301	6,993	6,835	8,420
NJ	0.176	0.146	0.151	5,640	5,840	5,740
NM	0.326	0.307	0.418	587	553	1,045
NY	0.177	0.145	0.151	111,214	154,030	193,560
NC	0.143	0.132	0.132	22,205	17,103	17,420
OH	0.268	0.274	0.276	18,750	24,130	24,831
OR	0.152	0.175	0.163	28,433	23,066	26,057
PA	0.101	0.103	0.101	37,150	45,425	40,353
RI	0.404	0.393	0.480	849	785	1,008
SC	0.132	0.219	0.108	921	985	323
TN	0.265	0.252	0.263	1,619	2,903	2,765
UT	0.213	0.230	0.268	1,384	6,317	8,415
VT	0.337	0.266	0.225	9,435	9,958	8,550
VA	0.104	0.096	0.149	25,756	25,066	44,226
WA	0.201	0.219	0.122	1,023,000	998,020	751,615
WV	0.085	0.097	0.091	7,821	8,214	7,250
WI	0.349	0.334	0.335	18,165	18,729	16,940
US	0.189	0.188	0.136	1,581,260	1,634,141	1,405,946

**Apples, Commercial: Fresh Market Utilization and Price
by State and United States, 2002-2004**

State	Fresh Market					
	Quantity			Price per Pound ¹		
	2002	2003	2004	2002	2003	2004
	<i>Million Pounds</i>	<i>Million Pounds</i>	<i>Million Pounds</i>	<i>Dollars</i>	<i>Dollars</i>	<i>Dollars</i>
AZ	6.0	0.1	3.0	0.551	0.700	0.560
CA	230.0	220.0	165.0	0.303	0.266	0.226
CO	11.0	13.0	18.0	0.286	0.261	0.197
CT	10.0	16.0	15.5	0.465	0.450	0.460
ID	55.0	45.0	40.0	0.260	0.290	0.210
IN	26.0	28.0	27.0	0.343	0.340	0.293
KY	3.8	7.0	6.7	0.330	0.330	0.380
ME	39.0	33.0	35.0	0.400	0.350	0.380
MD	14.8	16.7	10.5	0.212	0.258	0.265
MA	22.5	29.5	31.5	0.465	0.420	0.440
MI	150.0	310.0	240.0	0.223	0.195	0.202
MO	20.0	20.0	30.0	0.267	0.355	0.211
NH	13.5	14.5	18.0	0.465	0.430	0.440
NJ	20.0	24.0	28.0	0.240	0.195	0.180
NM	1.8	1.8	2.5	0.326	0.307	0.418
NY	310.0	510.0	660.0	0.280	0.230	0.228
NC	53.0	40.0	47.0	0.265	0.256	0.229
OH	59.0	78.0	78.1	0.304	0.300	0.308
OR	115.0	90.0	110.0	0.215	0.234	0.222
PA	74.0	95.0	110.0	0.215	0.213	0.172
SC	3.3	3.0	1.2	0.200	0.269	0.199
UT	5.5	23.0	29.2	0.240	0.265	0.284
VT	23.5	32.0	33.0	0.390	0.300	0.250
VA	70.0	52.0	132.0	0.196	0.221	0.250
WA	3,900.0	3,600.0	4,600.0	0.248	0.264	0.155
WV	15.0	16.0	15.0	0.180	0.215	0.172
WI	46.0	46.5	43.0	0.390	0.390	0.380
Oth Sts	68.3	89.2	89.8	0.412	0.327	0.335
US	5,366.0	5,453.3	6,619.0	0.258	0.261	0.182

¹ Equivalent packinghouse door returns for CA, MI, NY, and WA; price at first sale for all other States.

**Apples, Commercial: Value of Fresh Market Production
by State and United States, 2002-2004**

State	Fresh Market		
	Value of Production		
	2002	2003	2004
	<i>1,000 Dollars</i>	<i>1,000 Dollars</i>	<i>1,000 Dollars</i>
AZ	3,306	70	1,680
CA	69,690	58,520	37,290
CO	3,146	3,393	3,546
CT	4,650	7,200	7,130
ID	14,300	13,050	8,400
IN	8,918	9,520	7,911
KY	1,254	2,310	2,546
ME	15,600	11,550	13,300
MD	3,138	4,309	2,783
MA	10,463	12,390	13,860
MI	33,450	60,450	48,480
MO	5,340	7,100	6,330
NH	6,278	6,235	7,920
NJ	4,800	4,680	5,040
NM	587	553	1,045
NY	86,800	117,300	150,480
NC	14,045	10,240	10,763
OH	17,936	23,400	24,055
OR	24,725	21,060	24,420
PA	15,910	20,235	18,920
SC	660	807	239
UT	1,320	6,095	8,293
VT	9,165	9,600	8,250
VA	13,720	11,492	33,000
WA	967,200	950,400	713,000
WV	2,700	3,440	2,580
WI	17,940	18,135	16,340
Oth Sts	28,123	29,131	30,108
US	1,385,164	1,422,665	1,207,709

**Apples, Commercial: Processed Utilization and Price
by State and United States, 2002-2004**

State	Processed					
	Quantity			Price per Ton		
	2002	2003	2004	2002	2003	2004
	<i>Million Pounds</i>	<i>Million Pounds</i>	<i>Million Pounds</i>	<i>Dollars</i>	<i>Dollars</i>	<i>Dollars</i>
AZ	20.0	6.9	34.0	120.00	139.00	234.00
CA	230.0	220.0	190.0	210.00	179.00	165.00
CO	9.0	8.0	9.0	120.00	121.00	139.00
CT	1.5	4.0	3.0	120.00	110.00	120.00
ID	24.0	25.0	40.0	84.00	86.60	53.20
IN	10.0	11.0	14.0	122.00	110.00	133.00
KY	0.2	0.1	0.3	180.00	240.00	180.00
ME	5.0	7.0	8.0	120.00	110.00	110.00
MD	17.1	21.7	22.5	165.00	157.00	151.00
MA	5.5	7.5	5.5	130.00	110.00	90.20
MI	365.0	580.0	490.0	168.00	150.00	169.00
MO	16.0	20.0	10.0	132.00	121.00	107.00
NH	11.0	10.0	10.0	130.00	120.00	100.00
NJ	12.0	16.0	10.0	140.00	145.00	140.00
NY	320.0	550.0	620.0	153.00	134.00	139.00
NC	102.0	90.0	85.0	160.00	153.00	157.00
OH	11.0	10.0	11.9	148.00	146.00	130.00
OR	72.0	42.0	50.0	103.00	95.50	65.50
PA	295.0	347.0	290.0	144.00	145.00	148.00
SC	3.7	1.5	1.8	141.00	237.00	93.30
UT	1.0	4.5	2.2	128.00	98.70	111.00
VT	4.5	5.5	5.0	120.00	130.00	120.00
VA	177.0	210.0	165.0	136.00	129.00	136.00
WA	1,200.0	950.0	1,550.0	93.00	100.00	49.80
WV	77.0	69.0	65.0	133.00	138.00	144.00
WI	6.0	9.5	7.5	75.00	125.00	160.00
Oth Sts	12.6	12.5	14.1	163.00	182.00	160.00
US	3,008.1	3,238.7	3,713.8	130.00	131.00	107.00

**Apples, Commercial: Value of Processed Production
by State and United States, 2002-2004**

State	Processed		
	Value of Production		
	2002	2003	2004
	<i>1,000 Dollars</i>	<i>1,000 Dollars</i>	<i>1,000 Dollars</i>
AZ	1,200	479	3,976
CA	24,150	19,670	15,685
CO	540	485	625
CT	90	220	180
ID	1,008	1,083	1,064
IN	610	607	928
KY	18	12	27
ME	300	385	440
MD	1,411	1,699	1,703
MA	358	413	248
MI	30,660	43,475	41,300
MO	1,056	1,210	535
NH	715	600	500
NJ	840	1,160	700
NY	24,414	36,730	43,080
NC	8,160	6,863	6,657
OH	814	730	776
OR	3,708	2,006	1,637
PA	21,240	25,190	21,433
SC	261	178	84
UT	64	222	122
VT	270	358	300
VA	12,036	13,574	11,226
WA	55,800	47,620	38,615
WV	5,121	4,774	4,670
WI	225	594	600
Oth Sts	1,027	1,139	1,126
US	196,096	211,476	198,237

**Apples, Commercial: Processed Utilization, Use, and Price
by State and United States, 2002-2004**

Use and State	Processed Utilization ¹					
	Quantity			Price per Ton		
	2002	2003	2004	2002	2003	2004
	<i>Million Pounds</i>	<i>Million Pounds</i>	<i>Million Pounds</i>	<i>Dollars</i>	<i>Dollars</i>	<i>Dollars</i>
Canned						
CA	22.0	16.0		208.00	142.00	
MI	135.0	190.0	210.0	200.00	175.00	180.00
NY	228.0	270.0	340.0	166.00	150.00	156.00
NC	61.0	54.0	59.0	176.00	161.00	175.00
PA	201.0	263.0	230.0	160.00	160.00	160.00
VA	142.0	156.0	125.0	143.00	140.00	151.00
WA	190.0	190.0	190.0	140.00	142.00	74.00
WV	60.0	48.0	47.0	140.00	154.00	157.00
Oth Sts	39.7	48.1	54.2	162.00	162.00	162.00
US	1,078.7	1,235.1	1,255.2	161.00	154.00	149.00
Juice & Cider						
CA	198.0	190.0	170.0	213.00	178.00	164.00
MI	135.0	200.0	115.0	105.00	95.00	110.00
NY	65.0	200.0	200.0	100.00	104.00	96.00
NC	38.0	34.0	12.0	130.00	137.00	103.00
OR	28.0	22.0	27.0	76.00	65.00	37.00
PA	86.0	75.0	52.0	109.00	100.00	100.00
VA	33.0	47.0	24.0	107.00	101.00	99.00
WA	760.0	530.0	1,110.0	73.00	77.00	38.00
WV	15.0	14.0	13.0	104.00	104.00	104.00
Oth Sts	121.3	121.5	147.0	111.00	111.00	126.00
US	1,479.3	1,433.5	1,870.0	104.00	103.00	70.40

See footnote(s) at end of table.

--continued

**Apples, Commercial: Processed Utilization, Use, and Price
by State and United States, 2002-2004 (continued)**

Use and State	Processed Utilization ¹					
	Quantity			Price per Ton		
	2002	2003	2004	2002	2003	2004
	<i>Million Pounds</i>	<i>Million Pounds</i>	<i>Million Pounds</i>	<i>Dollars</i>	<i>Dollars</i>	<i>Dollars</i>
Frozen						
MI	90.0	180.0		210.00	185.00	
NY	20.0	50.0	50.0	182.00	164.00	228.00
Oth Sts	81.7	52.8	205.8	135.00	141.00	160.00
US	191.7	282.8	255.8	175.00	173.00	173.00
Dried						
US	207.9	182.2	200.8	108.00	107.00	73.60
Fresh Slices						
US ²			54.0			186.00
Other ³						
MI	5.0	10.0	8.0	245.00	140.00	180.00
NY	7.0	30.0	30.0	120.00	132.00	84.00
Oth Sts	38.5	65.1	40.0	158.00	164.00	119.00
US	50.5	105.1	78.0	161.00	153.00	112.00

¹ Missing data included in Other States to avoid disclosure of individual operations.

² Estimates began with the 2004 crop.

³ Includes vinegar, wine, and slices for pie making.

**Apples, Commercial: Bearing Acreage and Yield
by State and United States, 2005-2007**

State	Bearing Acreage			Yield per Acre ¹		
	2005	2006	2007	2005	2006	2007
	<i>Acres</i>	<i>Acres</i>	<i>Acres</i>	<i>Pounds</i>	<i>Pounds</i>	<i>Pounds</i>
AZ	1,100	1,100	1,200	20,200	27,400	19,200
AR ²						
CA	24,000	21,000	20,500	14,800	16,900	16,800
CO	1,500	1,500	1,600	20,700	10,000	8,130
CT	2,200	2,200	2,200	7,050	7,950	10,500
GA	1,300	1,300	600	10,800	10,000	3,330
ID	3,100	2,800	2,800	22,600	21,400	12,500
IL	3,500	3,000	2,500	14,000	17,500	2,400
IN	2,600	2,300	2,100	13,300	15,900	9,520
IA	1,400	1,300	1,100	1,500	5,150	2,450
KS ²						
KY	860	790	790	6,400	8,730	759
ME	3,300	3,200	3,100	9,390	7,340	12,900
MD	2,400	2,300	2,100	17,100	14,200	13,800
MA	4,100	4,000	4,000	6,950	8,000	9,630
MI	40,000	38,500	36,000	19,000	22,900	21,400
MN	2,400	2,700	3,000	9,170	8,520	8,670
MO	3,000	2,400	2,000	10,700	13,500	750
NH	2,100	2,100	2,100	10,000	13,600	16,400
NJ	2,200	2,100	2,000	20,500	21,400	21,000
NM ²						
NY	45,000	45,000	42,000	23,200	28,000	31,200
NC	6,800	6,800	6,800	19,100	25,400	8,820
OH	6,700	6,400	6,000	14,800	15,900	9,270
OR	4,200	4,200	4,800	34,500	35,700	28,100
PA	21,800	21,000	20,800	22,900	22,400	22,600
RI	300	300	300	5,330	6,670	8,670
SC	700	600	500	5,710	5,000	600
TN	1,000	1,000	1,000	8,500	10,000	100
UT	1,600	1,400	1,400	23,800	7,140	13,600
VT	2,700	2,700	2,800	12,200	13,300	13,600
VA	13,000	12,000	12,000	19,200	18,300	17,900
WA	154,000	154,000	153,000	37,000	36,000	34,000
WV	5,000	5,000	5,000	17,400	18,000	16,000
WI	5,200	5,000	4,800	8,940	11,400	10,800
US	369,060	359,990	350,890	26,200	27,300	25,900

¹ Yield is based on total production, which includes unharvested production and fruit harvested but not sold due to market conditions.

² Estimates discontinued in 2005.

**Apples, Commercial: Total and Utilized Production
by State and United States, 2005-2007**

State	Total Production			Utilized Production		
	2005	2006	2007	2005	2006	2007
	<i>Million Pounds</i>	<i>Million Pounds</i>	<i>Million Pounds</i>	<i>Million Pounds</i>	<i>Million Pounds</i>	<i>Million Pounds</i>
AZ	22.2	30.1	23.0	22.0	30.0	23.0
AR ¹						
CA	355.0	355.0	345.0	355.0	355.0	345.0
CO	31.0	15.0	13.0	27.0	14.0	13.0
CT	15.5	17.5	23.0	15.0	16.5	22.0
GA	14.0	13.0	2.0	14.0	12.0	2.0
ID	70.0	60.0	35.0	70.0	55.0	35.0
IL	49.0	52.5	6.0	38.5	44.8	4.9
IN	34.5	36.5	20.0	26.7	32.0	18.0
IA	2.1	6.7	2.7	1.9	5.8	1.7
KS ¹						
KY	5.5	6.9	0.6	4.7	6.3	0.4
ME	31.0	23.5	40.0	29.0	23.5	36.0
MD	41.0	32.7	29.0	40.8	32.7	29.0
MA	28.5	32.0	38.5	26.0	30.5	36.5
MI	760.0	880.0	770.0	755.0	855.0	770.0
MN	22.0	23.0	26.0	16.0	17.0	20.1
MO	32.0	32.5	1.5	30.0	30.5	1.4
NH	21.0	28.5	34.5	19.5	27.5	33.0
NJ	45.0	45.0	42.0	44.0	44.0	42.0
NM ¹						
NY	1,045.0	1,260.0	1,310.0	1,035.0	1,250.0	1,300.0
NC	130.0	173.0	60.0	118.0	170.0	60.0
OH	99.0	102.0	55.6	98.0	101.0	55.6
OR	145.0	150.0	135.0	135.0	150.0	135.0
PA	500.0	470.0	470.0	495.0	467.0	467.0
RI	1.6	2.0	2.6	1.4	1.8	2.4
SC	4.0	3.0	0.3	2.5	2.4	0.3
TN	8.5	10.0	0.1	7.5	9.0	0.1
UT	38.0	10.0	19.0	35.7	9.9	18.0
VT	33.0	36.0	38.0	29.5	32.0	33.0
VA	250.0	220.0	215.0	247.0	214.0	215.0
WA	5,700.0	5,550.0	5,200.0	5,700.0	5,550.0	5,200.0
WV	87.0	90.0	80.0	83.0	88.0	77.0
WI	46.5	57.0	52.0	44.5	53.0	49.0
US	9,666.9	9,823.4	9,089.4	9,567.2	9,730.2	9,045.4

¹ Estimates discontinued in 2005.

**Apples, Commercial: Price and Value
by State and United States, 2005-2007**

State	Price per Pound			Value of Utilized Production		
	2005	2006	2007	2005	2006	2007
	<i>Dollars</i>	<i>Dollars</i>	<i>Dollars</i>	<i>1,000 Dollars</i>	<i>1,000 Dollars</i>	<i>1,000 Dollars</i>
AZ	0.240	0.181	0.219	5,275	5,438	5,040
AR ¹						
CA	0.210	0.240	0.263	74,718	85,068	90,769
CO	0.179	0.270	0.215	4,824	3,780	2,790
CT	0.462	0.534	0.489	6,930	8,807	10,766
GA	0.236	0.202	0.500	3,310	2,419	1,000
ID	0.179	0.193	0.252	12,503	10,625	8,820
IL	0.372	0.348	0.688	14,320	15,582	3,373
IN	0.285	0.290	0.280	7,622	9,271	5,045
IA	0.453	0.504	0.642	861	2,921	1,092
KS ¹						
KY	0.346	0.377	0.518	1,628	2,376	207
ME	0.341	0.419	0.409	9,900	9,851	14,739
MD	0.144	0.197	0.196	5,884	6,450	5,697
MA	0.448	0.494	0.437	11,659	15,072	15,960
MI	0.126	0.141	0.169	95,038	120,386	130,325
MN	0.535	0.543	0.637	8,563	9,228	12,807
MO	0.182	0.213	0.213	5,445	6,486	298
NH	0.310	0.352	0.356	6,045	9,683	11,750
NJ	0.313	0.410	0.229	13,779	18,060	9,609
NM ¹						
NY	0.162	0.201	0.222	167,900	250,905	288,260
NC	0.117	0.144	0.098	13,859	24,560	5,864
OH	0.286	0.346	0.435	28,069	34,977	24,159
OR	0.157	0.198	0.281	21,238	29,712	37,943
PA	0.100	0.128	0.142	49,550	59,813	66,489
RI	0.524	0.542	0.561	734	975	1,346
SC	0.172	0.156	0.473	430	375	142
TN	0.268	0.273	0.400	2,012	2,456	40
UT	0.159	0.308	0.329	5,671	3,047	5,916
VT	0.304	0.316	0.332	8,970	10,125	10,961
VA	0.096	0.098	0.121	23,727	20,964	26,122
WA	0.179	0.253	0.342	1,022,704	1,403,282	1,780,420
WV	0.084	0.092	0.098	7,010	8,058	7,557
WI	0.399	0.423	0.468	17,769	22,403	22,914
US	0.173	0.227	0.288	1,657,947	2,213,155	2,608,220

¹ Estimates discontinued in 2005.

**Apples, Commercial: Fresh Market Utilization and Price
by State and United States, 2005-2007**

State	Fresh Market					
	Quantity			Price per Pound ¹		
	2005	2006	2007	2005	2006	2007
	<i>Million Pounds</i>	<i>Million Pounds</i>	<i>Million Pounds</i>	<i>Dollars</i>	<i>Dollars</i>	<i>Dollars</i>
AZ	5.0	4.0	4.0	0.630	0.400	0.560
CA	160.0	155.0	155.0	0.378	0.412	0.431
CO	14.0	10.0	6.0	0.271	0.350	0.360
CT	13.0	14.5	19.5	0.520	0.585	0.535
ID	35.0	30.0	20.0	0.340	0.330	0.375
IN	17.0	20.0	10.0	0.415	0.429	0.450
KY ²	4.3			0.372		
ME	24.0	19.0	28.5	0.400	0.500	0.490
MD	17.8	18.7	15.0	0.241	0.285	0.307
MA	22.0	26.0	30.5	0.520	0.570	0.510
MI	265.0	295.0	265.0	0.210	0.245	0.290
MO	20.0	20.5	0.7	0.242	0.271	0.328
NH	12.5	17.5	21.0	0.450	0.520	0.520
NJ	33.0	33.0	26.0	0.393	0.524	0.327
NM ³						
NY	490.0	690.0	690.0	0.264	0.302	0.341
NC	35.0	68.0	4.8	0.229	0.251	0.340
OH	85.4	87.3	48.7	0.319	0.390	0.483
OR	95.0	105.0	90.0	0.209	0.267	0.387
PA	127.0	132.0	137.0	0.185	0.257	0.294
SC	1.2	0.9	0.2	0.264	0.293	0.650
UT	27.4	8.9	15.6	0.200	0.333	0.370
VT	24.0	27.5	21.0	0.360	0.360	0.470
VA	51.0	34.0	37.0	0.205	0.238	0.290
WA	4,400.0	4,350.0	4,350.0	0.226	0.313	0.390
WV	16.0	16.0	14.0	0.173	0.173	0.187
WI	38.0	44.0	41.0	0.450	0.490	0.540
Oth Sts	64.3	81.7	26.8	0.442	0.420	0.719
US	6,096.9	6,308.5	6,077.3	0.242	0.316	0.383

¹ Equivalent packinghouse door returns for CA, MI, NY, and WA; price at first sale for all other States.

² Included with Other States beginning in 2006 to avoid disclosure of individual operations.

³ Estimates discontinued in 2005.

**Apples, Commercial: Value of Fresh Market Production
by State and United States, 2005-2007**

State	Fresh Market		
	Value of Production		
	2005	2006	2007
	<i>1,000 Dollars</i>	<i>1,000 Dollars</i>	<i>1,000 Dollars</i>
AZ	3,150	1,600	2,240
CA	60,480	63,860	66,805
CO	3,794	3,500	2,160
CT	6,760	8,483	10,433
ID	11,900	9,900	7,500
IN	7,055	8,580	4,500
KY ¹	1,600		
ME	9,600	9,500	13,965
MD	4,290	5,330	4,605
MA	11,440	14,820	15,555
MI	55,650	72,275	76,850
MO	4,840	5,556	230
NH	5,625	9,100	10,920
NJ	12,969	17,292	8,502
NM ²			
NY	129,360	208,380	235,290
NC	8,015	17,068	1,632
OH	27,243	34,047	23,522
OR	19,855	28,035	34,830
PA	23,495	33,924	40,278
SC	317	264	130
UT	5,480	2,964	5,772
VT	8,640	9,900	9,870
VA	10,455	8,092	10,730
WA	994,400	1,361,550	1,696,500
WV	2,768	2,768	2,618
WI	17,100	21,560	22,140
Oth Sts	28,424	34,302	19,273
US	1,474,705	1,992,650	2,326,850

¹ Included in Other States beginning in 2006 to avoid disclosure of individual operations.

² Estimates discontinued in 2005.

**Apples, Commercial: Processed Utilization and Price
by State and United States, 2005-2007**

State	Processed					
	Quantity			Price per Ton		
	2005	2006	2007	2005	2006	2007
	<i>Million Pounds</i>	<i>Million Pounds</i>	<i>Million Pounds</i>	<i>Dollars</i>	<i>Dollars</i>	<i>Dollars</i>
AZ	17.0	26.0	19.0	250.00	295.00	295.00
CA	195.0	200.0	190.0	146.00	212.00	252.00
CO	13.0	4.0	7.0	158.00	140.00	180.00
CT	2.0	2.0	2.5	170.00	324.00	266.00
ID	35.0	25.0	15.0	34.50	58.00	176.00
IN	9.7	12.0	8.0	117.00	115.00	136.00
KY ¹	0.4			140.00		
ME	5.0	4.5	7.5	120.00	156.00	206.00
MD	23.0	14.0	14.0	139.00	160.00	156.00
MA	4.0	4.5	6.0	110.00	112.00	135.00
MI	490.0	560.0	505.0	161.00	172.00	212.00
MO	10.0	10.0	0.7	121.00	186.00	194.00
NH	7.0	10.0	12.0	120.00	117.00	138.00
NJ	11.0	11.0	16.0	147.00	140.00	138.00
NY	545.0	560.0	610.0	141.00	152.00	174.00
NC	83.0	102.0	55.2	141.00	147.00	153.00
OH	12.6	13.7	6.9	131.00	136.00	185.00
OR	40.0	45.0	45.0	69.20	74.50	138.00
PA	368.0	335.0	330.0	142.00	155.00	159.00
SC	1.3	1.5	0.1	174.00	148.00	240.00
UT	8.3	1.0	2.4	46.00	166.00	120.00
VT	5.5	4.5	12.0	120.00	100.00	182.00
VA	196.0	180.0	178.0	135.00	143.00	173.00
WA	1,300.0	1,200.0	850.0	43.50	69.60	197.00
WV	67.0	72.0	63.0	127.00	147.00	157.00
WI	6.5	9.0	8.0	206.00	187.00	194.00
Oth Sts	15.0	15.0	4.8	183.00	221.00	247.00
US	3,470.3	3,421.7	2,968.1	106.00	129.00	190.00

¹ Included in Other States beginning in 2006 to avoid disclosure of individual operations.

**Apples, Commercial: Value of Processed Production
by State and United States, 2005-2007**

State	Processed		
	Value of Production		
	2005	2006	2007
	<i>1,000 Dollars</i>	<i>1,000 Dollars</i>	<i>1,000 Dollars</i>
AZ	2,125	3,838	2,800
CA	14,238	21,208	23,964
CO	1,030	280	630
CT	170	324	333
ID	603	725	1,320
IN	567	691	545
KY ¹	28		
ME	300	351	774
MD	1,594	1,120	1,092
MA	219	252	405
MI	39,388	48,111	53,475
MO	605	930	68
NH	420	583	830
NJ	810	768	1,107
NY	38,540	42,525	52,970
NC	5,844	7,492	4,232
OH	826	930	637
OR	1,383	1,677	3,113
PA	26,055	25,889	26,211
SC	113	111	12
UT	191	83	144
VT	330	225	1,091
VA	13,272	12,872	15,392
WA	28,304	41,732	83,920
WV	4,242	5,290	4,939
WI	669	843	774
Oth Sts	1,376	1,655	592
US	183,242	220,505	281,370

¹ Included in Other States beginning in 2006 to avoid disclosure of individual operations.

**Apples, Commercial: Processed Utilization, Use, and Price
by State and United States, 2005-2007**

Use and State	Processed Utilization ¹					
	Quantity			Price per Ton		
	2005	2006	2007	2005	2006	2007
	<i>Million Pounds</i>	<i>Million Pounds</i>	<i>Million Pounds</i>	<i>Dollars</i>	<i>Dollars</i>	<i>Dollars</i>
Canned						
CA						
MI	195.0	215.0	165.0	175.00	170.00	220.00
NY	290.0	300.0	330.0	156.00	172.00	174.00
NC	48.0	59.0	30.4	160.00	160.00	164.00
PA	267.0	258.0	230.0	160.00	168.00	166.00
VA	131.0	117.0	145.0	149.00	157.00	177.00
WA	140.0	150.0	120.0	76.50	92.10	207.00
WV	44.0	47.0	43.0	140.00	163.00	169.00
Oth Sts	48.8	21.3	27.8	154.00	149.00	201.00
US	1,163.8	1,167.3	1,091.2	149.00	158.00	184.00
Juice & Cider						
CA	180.0	175.0		149.00	222.00	
MI	140.0	175.0	155.0	110.00	120.00	160.00
NY	180.0	190.0	210.0	88.00	112.00	145.00
NC	20.0	30.0	19.7	106.00	118.00	137.00
OR	21.0	27.0	25.0	26.00	46.00	100.00
PA	92.0	67.0	90.0	85.00	102.00	140.00
VA	42.0	42.0	29.0	92.00	102.00	157.00
WA	870.0	700.0	450.0	28.00	54.50	192.00
WV	19.0	20.0	16.0	101.00	110.00	127.00
Oth Sts	130.8	124.2	262.6	119.00	163.00	223.00
US	1,694.8	1,550.2	1,257.3	67.40	102.00	179.00

See footnote(s) at end of table.

--continued

**Apples, Commercial: Processed Utilization, Use, and Price
by State and United States, 2005-2007 (continued)**

Use and State	Processed Utilization ¹					
	Quantity			Price per Ton		
	2005	2006	2007	2005	2006	2007
	<i>Million Pounds</i>	<i>Million Pounds</i>	<i>Million Pounds</i>	<i>Dollars</i>	<i>Dollars</i>	<i>Dollars</i>
Frozen						
MI						
NY	40.0	50.0	50.0	174.00	181.00	282.00
Oth Sts	219.4	221.8	207.7	126.00	164.00	228.00
US	259.4	271.8	257.7	134.00	167.00	238.00
Dried						
US	191.1	252.8	203.7	59.40	61.90	182.00
Fresh Slices						
US	97.7	118.2	98.3	229.00	240.00	286.00
Other ²						
MI	8.0			180.00		
NY	5.0	10.0	10.0	140.00	156.00	113.00
Oth Sts	50.5	51.4	49.9	158.00	165.00	193.00
US	63.5	61.4	59.9	160.00	163.00	189.00

¹ Missing data included in Other States to avoid disclosure of individual operations.

² Includes vinegar, wine, and slices for pie making.

U.S. Apples Bearing Acres 2002-2007

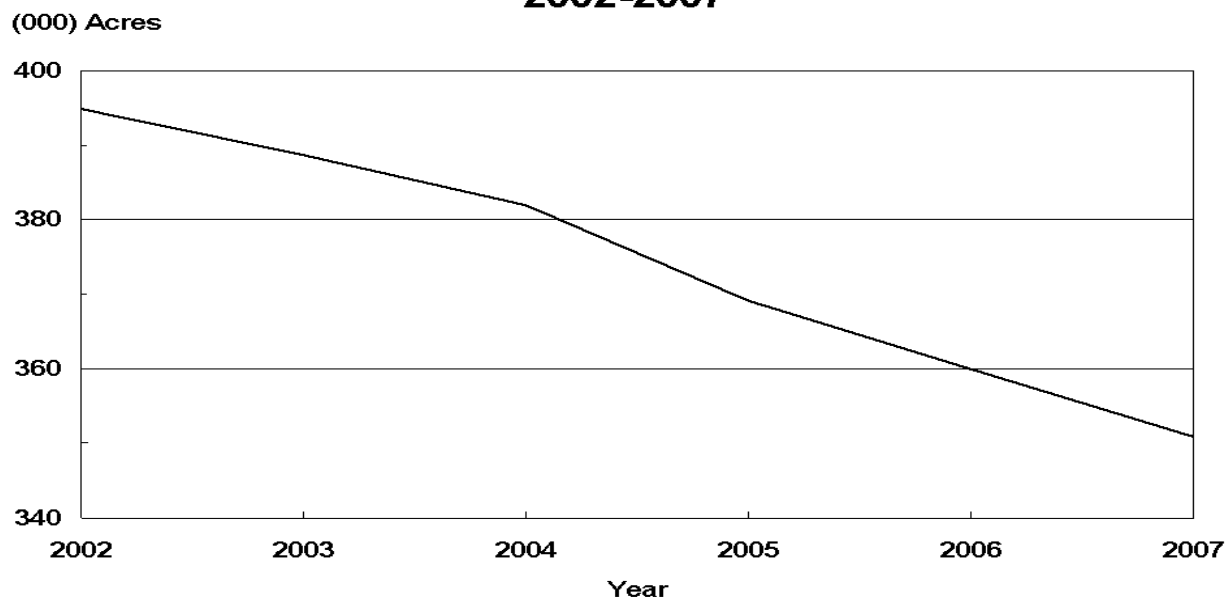

U.S. Apples Utilized Production 2002-2007

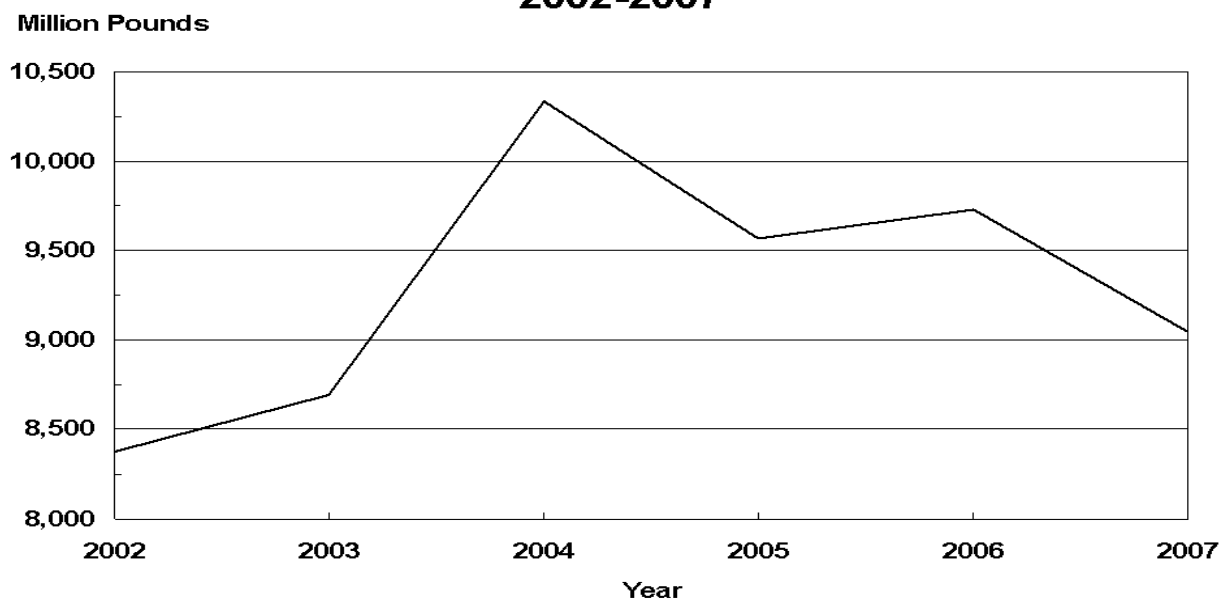

**Miscellaneous Fruits: Bearing Acreage, Yield, Production, and Utilization
by State and United States, 2002-2004**

Crop, State, and Season	Bearing Acreage	Yield Per Acre ¹	Production		Utilization	
			Total	Utilized	Fresh	Processed
	<i>Acres</i>	<i>Tons</i>	<i>Tons</i>	<i>Tons</i>	<i>Tons</i>	<i>Tons</i>
Apricots ²						
CA						
2002	16,000	5.31	85,000	75,000	14,000	61,000
2003	15,200	6.09	92,500	92,500	22,000	70,500
2004	13,500	6.96	94,000	85,500	17,900	67,600
UT						
2002			140	130		
2003			180	160		
2004			330	290		
WA						
2002			4,900	4,900		
2003			4,900	4,900		
2004			6,800	6,800		
US						
2002	17,340	5.19	90,040	80,030	18,290	61,740
2003	16,540	5.90	97,580	97,560	26,250	71,310
2004	14,840	6.81	101,130	92,590	23,650	68,940
Avocados						
CA						
2002-03	59,500	2.82	168,000	168,000	168,000	
2003-04	60,500	3.57	216,000	216,000	216,000	
2004-05	62,000	2.44	151,000	151,000	151,000	
FL						
2002-03	5,900	5.25	31,000	31,000	31,000	
2003-04	6,100	2.79	17,000	17,000	17,000	
2004-05	6,400	4.38	28,000	28,000	28,000	
HI						
2002-03	250	1.40	350	350	350	
2003-04	300	1.27	380	380	380	
2004-05	270	1.37	370	370	370	
US						
2002-03	65,650	3.04	199,350	199,350	199,350	
2003-04	66,900	3.49	233,380	233,380	233,380	
2004-05	68,670	2.61	179,370	179,370	179,370	
Dates						
CA						
2002	4,800	5.04	24,200	24,200	24,200	
2003	5,200	3.46	18,000	18,000	18,000	
2004	5,500	3.13	17,200	17,200	17,200	

¹ Yield is based on total production.

² Missing data not published to avoid disclosure of individual operations.

**Miscellaneous Fruits: Price and Value by State
and United States, 2002-2004**¹

Crop, State, and Season	Price per Ton			Value of Production		
	Fresh	Processed	All	Fresh	Processed	Total
	<i>Dollars</i>	<i>Dollars</i>	<i>Dollars</i>	<i>1,000 Dollars</i>	<i>1,000 Dollars</i>	<i>1,000 Dollars</i>
Apricots ²						
CA						
2002	490.00	271.00	306.00	6,860	16,104	22,964
2003	492.00	264.00	316.00	10,824	18,397	29,221
2004	538.00	283.00	334.00	9,630	18,945	28,575
UT						
2002			708.00			92
2003			588.00			94
2004			610.00			177
WA						
2002			1,120.00			5,509
2003			1,100.00			5,387
2004			921.00			6,260
US						
2002	678.00	268.00	357.00	12,405	16,160	28,565
2003	618.00	262.00	356.00	16,234	18,468	34,702
2004	672.00	279.00	378.00	15,897	19,115	35,012
Avocados						
CA						
2002-03	2,170.00		2,170.00	364,560		364,560
2003-04	1,760.00		1,760.00	380,160		380,160
2004-05	1,830.00		1,830.00	276,330		276,330
FL						
2002-03	556.00		556.00	17,236		17,236
2003-04	808.00		808.00	13,736		13,736
2004-05	516.00		516.00	14,448		14,448
HI						
2002-03	1,120.00		1,120.00	392		392
2003-04	1,240.00		1,240.00	471		471
2004-05	1,260.00		1,260.00	466		466
US						
2002-03	1,920.00		1,920.00	382,188		382,188
2003-04	1,690.00		1,690.00	394,367		394,367
2004-05	1,620.00		1,620.00	291,244		291,244
Dates						
CA						
2002	1,550.00		1,550.00	37,510		37,510
2003	1,380.00		1,380.00	24,840		24,840
2004	1,310.00		1,310.00	22,532		22,532

¹ Missing data not published to avoid disclosure of individual operations.

² Apricot processed price excludes dried. Processing value includes dried.

**Miscellaneous Fruits: Bearing Acreage, Yield, Production, and Utilization
by State and United States, 2005-2007**

Crop, State, and Season	Bearing Acreage	Yield Per Acre ¹	Production		Utilization	
			Total	Utilized	Fresh	Processed
	<i>Acres</i>	<i>Tons</i>	<i>Tons</i>	<i>Tons</i>	<i>Tons</i>	<i>Tons</i>
Apricots ²						
CA						
2005	12,600	5.99	75,500	70,500	18,500	52,000
2006	11,700	3.33	39,000	39,000	9,000	30,000
2007	11,300	7.17	81,000	81,000	23,000	58,000
UT						
2005			250	245		
2006			280	255		
2007			260	260		
WA						
2005			5,900	5,900		
2006			5,200	5,200		
2007			7,200	7,200		
US						
2005	13,940	5.86	81,650	76,645	23,645	53,000
2006	13,050	3.41	44,480	44,455	13,755	30,700
2007	12,650	6.99	88,460	88,460	29,270	59,190
Avocados						
CA						
2005-06	62,100	4.83	300,000	300,000	300,000	
2006-07	65,000	2.03	132,000	132,000	132,000	
2007-08	66,000	2.42	160,000	160,000	160,000	
FL						
2005-06	5,300	2.26	12,000	12,000	12,000	
2006-07	6,500	2.15	14,000	14,000	14,000	
2007-08	7,000	3.93	27,500	27,500	27,500	
HI						
2005-06	300	1.33	400	400	400	
2006-07	330	1.55	510	510	510	
2007-08	350	1.66	580	580	580	
US						
2005-06	67,700	4.61	312,400	312,400	312,400	
2006-07	71,830	2.04	146,510	146,510	146,510	
2007-08	73,350	2.56	188,080	188,080	188,080	
Dates						
CA						
2005	5,700	3.02	17,200	17,200	17,200	
2006	5,500	3.22	17,700	17,700	17,700	
2007	5,300	3.08	16,300	16,300	16,300	

¹ Yield is based on total production.

² Missing data not published to avoid disclosure of individual operations.

**Miscellaneous Fruits: Price and Value by State
and United States, 2005-2007¹**

Crop, State, and Season	Price per Ton			Value of Production		
	Fresh	Processed	All	Fresh	Processed	Total
	<i>Dollars</i>	<i>Dollars</i>	<i>Dollars</i>	<i>1,000 Dollars</i>	<i>1,000 Dollars</i>	<i>1,000 Dollars</i>
Apricots ²						
CA						
2005	1,090.00	271.00	481.00	20,165	13,765	33,930
2006	1,510.00	321.00	593.00	13,590	9,538	23,128
2007	742.00	330.00	431.00	17,066	17,812	34,878
UT						
2005			959.00			235
2006			1,000.00			255
2007			815.00			212
WA						
2005			969.00			5,715
2006			1,190.00			6,180
2007			991.00			7,137
US						
2005	1,100.00	266.00	520.00	26,035	13,845	39,880
2006	1,450.00	314.00	665.00	19,965	9,598	29,563
2007	829.00	325.00	477.00	24,261	17,966	42,227
Avocados						
CA						
2005-06	1,140.00		1,140.00	342,000		342,000
2006-07	1,890.00		1,890.00	249,480		249,480
2007-08	1,970.00		1,970.00	315,200		315,200
FL						
2005-06	940.00		940.00	11,280		11,280
2006-07	912.00		912.00	12,768		12,768
2007-08	440.00		440.00	12,100		12,100
HI						
2005-06	1,320.00		1,320.00	528		528
2006-07	1,360.00		1,360.00	694		694
2007-08	1,360.00		1,360.00	789		789
US						
2005-06	1,130.00		1,130.00	353,808		353,808
2006-07	1,800.00		1,800.00	262,942		262,942
2007-08	1,740.00		1,740.00	328,089		328,089
Dates						
CA						
2005	1,430.00		1,430.00	24,596		24,596
2006	2,140.00		2,140.00	37,878		37,878
2007	2,290.00		2,290.00	37,327		37,327

¹ Missing data not published to avoid disclosure of individual operations.

² Apricot processed price excludes dried. Processing value includes dried.

**Miscellaneous Fruits: Bearing Acreage, Yield, Production, and Utilization
by State and United States, 2002-2004¹**

Crop, State, and Season	Bearing Acreage	Yield Per Acre ²	Production		Utilization	
			Total	Utilized	Fresh	Processed
	<i>Acres</i>	<i>Tons</i>	<i>Tons</i>	<i>Tons</i>	<i>Tons</i>	<i>Tons</i>
Figs³						
CA						
2002	13,500	3.94	53,200	53,200	2,250	50,950
2003	13,000	3.73	48,500	48,500	2,900	45,600
2004	12,600	4.06	51,100	51,100	4,300	46,800
Kiwifruit						
CA						
2002	4,500	5.80	26,100	23,100	22,300	800
2003	4,500	5.64	25,400	24,000	22,000	2,000
2004	4,500	5.93	26,700	24,700	22,500	2,200
Nectarines⁴						
CA						
2002	36,500	8.22	300,000	300,000	300,000	
2003	35,500	7.69	273,000	273,000	273,000	
2004	35,000	7.69	269,000	252,000	252,000	
WA⁵						
2002						
2003						
2004						
US						
2002	36,500	8.22	300,000	300,000	300,000	
2003	35,500	7.69	273,000	273,000	273,000	
2004	35,000	7.69	269,000	252,000	252,000	
Olives						
CA						
2002	36,000	2.86	103,000	103,000	500	102,500
2003	36,000	3.28	118,000	118,000	500	117,500
2004	32,000	3.36	107,500	107,500	500	107,000
Plums						
CA						
2002	36,000	5.58	201,000	201,000		
2003	35,000	5.97	209,000	209,000		
2004	33,500	4.66	156,000	144,000		

¹ Missing data not published to avoid disclosure of individual operations.

² Yield is based on total production.

³ Small quantities of canned figs are included in fresh beginning in 2003 to avoid disclosure of individual operations.

⁴ Small quantities of processed nectarines are included in fresh to avoid disclosure of individual operations.

⁵ Washington estimates began in 2005.

**Olives: Variety and Total Production, California
2002-2004**

Variety	Total Production		
	2002	2003	2004
	<i>Tons</i>	<i>Tons</i>	<i>Tons</i>
Manzanillo	68,000	102,000	80,000
Servillano	23,500	13,000	24,000
All Other ¹	11,500	3,000	3,500
Total	103,000	118,000	107,500

¹ Includes production for varieties that were or will be used for canned, oil, and other specialty products.

**Miscellaneous Fruits: Price and Value by State
and United States, 2002-2004¹**

Crop, State, and Season	Price per Ton			Value of Production		
	Fresh	Processed	All	Fresh	Processed	Total
	<i>Dollars</i>	<i>Dollars</i>	<i>Dollars</i>	<i>1,000 Dollars</i>	<i>1,000 Dollars</i>	<i>1,000 Dollars</i>
Figs						
CA						
2002			340.00			18,087
2003			317.00			15,373
2004			396.00			20,214
Kiwifruit						
CA						
2002			783.00			18,097
2003			853.00			20,472
2004			809.00			19,977
Nectarines ²						
CA						
2002	382.00		382.00	114,600		114,600
2003	436.00		436.00	119,028		119,028
2004	342.00		342.00	86,184		86,184
WA ³						
2002						
2003						
2004						
US						
2002	382.00		382.00	114,600		114,600
2003	436.00		436.00	119,028		119,028
2004	342.00		342.00	86,184		86,184
Olives						
CA						
2002	500.00	573.00	573.00	250	58,733	58,983
2003	500.00	409.00	409.00	250	48,039	48,289
2004	500.00	564.00	564.00	250	60,393	60,643
Plums						
CA						
2002			386.00			77,586
2003			418.00			87,362
2004			516.00			74,347

¹ Missing data not published to avoid disclosure of individual operations.

² Small quantities of processed nectarines are included in fresh to avoid disclosure of individual operations.

³ Washington estimates began in 2005.

**Miscellaneous Fruits: Bearing Acreage, Yield, Production, and Utilization
by State and United States, 2005-2007¹**

Crop, State, and Season	Bearing Acreage	Yield Per Acre ²	Production		Utilization	
			Total	Utilized	Fresh	Processed
	<i>Acres</i>	<i>Tons</i>	<i>Tons</i>	<i>Tons</i>	<i>Tons</i>	<i>Tons</i>
Figs³						
CA						
2005	12,000	4.08	49,000	49,000	3,700	45,300
2006	10,300	4.16	42,800	42,800	3,800	39,000
2007	9,100	5.25	47,800	47,800	4,300	43,500
Kiwifruit						
CA						
2005	4,500	8.27	37,200	36,200	34,200	2,000
2006	4,200	6.21	26,100	25,400	23,400	2,000
2007	4,200	5.83	24,500	23,700	21,700	2,000
Nectarines⁴						
CA						
2005	34,000	7.03	239,000	239,000	239,000	
2006	33,000	6.61	218,000	218,000	218,000	
2007	31,000	8.68	269,000	269,000	269,000	
WA						
2005	1,400	8.21	11,500	11,500	11,500	
2006	1,400	9.93	13,900	13,900	13,900	
2007	1,400	10.00	14,000	14,000	14,000	
US						
2005	35,400	7.08	250,500	250,500	250,500	
2006	34,400	6.74	231,900	231,900	231,900	
2007	32,400	8.73	283,000	283,000	283,000	
Olives						
CA						
2005	32,000	4.44	142,000	142,000	500	141,500
2006	31,000	0.76	23,500	23,500	500	23,000
2007	30,000	4.42	132,500	132,500	500	132,000
Plums						
CA						
2005	32,000	5.34	171,000	171,000		
2006	31,000	5.10	158,000	158,000		
2007	29,500	5.15	152,000	152,000		

¹ Missing data not published to avoid disclosure of individual operations.

² Yield is based on total production.

³ Small quantities of canned figs are included in fresh to avoid disclosure of individual operations.

⁴ Small quantities of processed nectarines are included in fresh to avoid disclosure of individual operations.

**Olives: Variety and Total Production, California
2005-2007**

Variety	Total Production		
	2005	2006	2007
	<i>Tons</i>	<i>Tons</i>	<i>Tons</i>
Manzanillo	116,000	16,000	112,000
Servillano	20,000	5,500	14,000
All Other ¹	6,000	2,000	6,500
Total	142,000	23,500	132,500

¹ Includes production for varieties that were or will be used for canned, oil, and other specialty products.

**Miscellaneous Fruits: Price and Value by State
and United States, 2005-2007¹**

Crop, State, and Season	Price per Ton			Value of Production		
	Fresh	Processed	All	Fresh	Processed	Total
	<i>Dollars</i>	<i>Dollars</i>	<i>Dollars</i>	<i>1,000 Dollars</i>	<i>1,000 Dollars</i>	<i>1,000 Dollars</i>
Figs						
CA						
2005			404.00			19,807
2006			426.00			18,253
2007			401.00			19,145
Kiwifruit						
CA						
2005			620.00			22,461
2006			911.00			23,148
2007			950.00			22,517
Nectarines ²						
CA						
2005	504.00		504.00	120,456		120,456
2006	517.00		517.00	112,706		112,706
2007	331.00		331.00	89,039		89,039
WA						
2005	564.00		564.00	6,486		6,486
2006	597.00		597.00	8,298		8,298
2007	519.00		519.00	7,266		7,266
US						
2005	507.00		507.00	126,942		126,942
2006	522.00		522.00	121,004		121,004
2007	340.00		340.00	96,305		96,305
Olives						
CA						
2005	500.00	564.00	564.00	250	79,847	80,097
2006	500.00	777.00	771.00	250	17,869	18,119
2007	500.00	655.00	654.00	250	86,444	86,694
Plums						
CA						
2005			541.00			92,463
2006			688.00			108,648
2007			665.00			101,077

¹ Missing data not published to avoid disclosure of individual operations.

² Small quantities of processed nectarines are included in fresh to avoid disclosure of individual operations.

**Miscellaneous Fruits: Bearing Acreage, Yield, Production, and Utilization
by State and United States, 2002-2004 ¹**

Crop, State, and Season	Bearing Acreage	Yield Per Acre ²	Production		Utilization	
			Total	Utilized	Fresh	Processed
	<i>Acres</i>	<i>Tons</i>	<i>Tons</i>	<i>Tons</i>	<i>Tons</i>	<i>Tons</i>
Prunes & Plums						
ID						
2002			2,000	1,950		
2003	510	4.90	2,500	2,480		
2004	510	7.84	4,000	3,920		
MI						
2002	800	0.31	250	240	60	180
2003	800	4.50	3,600	3,600	1,100	2,500
2004	750	3.33	2,500	2,000	350	1,650
OR						
2002	1,900	4.21	8,000	7,200		
2003	1,900	2.89	5,500	4,100	1,500	2,600
2004	1,700	7.65	13,000	7,500	3,000	4,500
WA						
2002			5,400	5,400		
2003	700	6.71	4,700	4,700		
2004	700	7.86	5,500	5,500		
4-State Total						
2002	4,010	3.90	15,650	14,790	6,360	8,430
2003	3,910	4.17	16,300	14,880	7,700	7,180
2004	3,660	6.83	25,000	18,920	10,350	8,570
Prunes (Dried Basis)						
CA						
2002	74,000	2.32	172,000	163,000		163,000
2003	72,000	2.51	181,000	168,000		168,000
2004	70,000	0.70	49,000	48,000		48,000

¹ Missing data not published to avoid disclosure of individual operations.

² Yield based on total production.

**Miscellaneous Fruits: Price and Value by State
and United States, 2002-2004¹**

Crop, State, and Season	Price per Ton			Value of Production		
	Fresh	Processed	All	Fresh	Processed	Total
	<i>Dollars</i>	<i>Dollars</i>	<i>Dollars</i>	<i>1,000 Dollars</i>	<i>1,000 Dollars</i>	<i>1,000 Dollars</i>
Prunes & Plums						
ID						
2002			536.00			1,045
2003			518.00			1,284
2004			613.00			2,401
MI						
2002	600.00	278.00	358.00	36	50	86
2003	480.00	300.00	355.00	528	750	1,278
2004	769.00	264.00	353.00	269	436	705
OR						
2002			251.00			1,808
2003	385.00	206.00	272.00	578	536	1,114
2004	537.00	228.00	352.00	1,611	1,026	2,637
WA						
2002			240.00			1,298
2003			337.00			1,584
2004			193.00			1,059
4-State Total						
2002	396.00	204.00	286.00	2,521	1,716	4,237
2003	446.00	254.00	353.00	3,434	1,826	5,260
2004	468.00	228.00	360.00	4,847	1,955	6,802
Prunes (Dried Basis)						
CA						
2002		810.00	810.00		132,030	132,030
2003		772.00	772.00		129,696	129,696
2004		1,500.00	1,500.00		72,000	72,000

¹ Missing data not published to avoid disclosure of individual operations.

**Miscellaneous Fruits: Bearing Acreage, Yield, Production, and Utilization
by State and United States, 2005-2007¹**

Crop, State, and Season	Bearing Acreage	Yield Per Acre ²	Production		Utilization	
			Total	Utilized	Fresh	Processed
	<i>Acres</i>	<i>Tons</i>	<i>Tons</i>	<i>Tons</i>	<i>Tons</i>	<i>Tons</i>
Prunes & Plums						
ID						
2005	480	4.17	2,000	1,950		
2006	480	4.17	2,000	1,900		
2007	490	3.67	1,800	1,720		
MI						
2005	750	2.67	2,000	2,000	450	1,550
2006	750	4.80	3,600	3,400	1,800	1,600
2007	750	4.13	3,100	2,000	900	1,100
OR						
2005	1,500	1.00	1,500	1,500	1,200	300
2006	1,500	7.00	10,500	8,500	2,500	6,000
2007	1,500	2.00	3,000	3,000	1,800	1,200
WA						
2005	650	5.54	3,600	3,600		
2006	650	8.31	5,400	5,400		
2007	600	7.00	4,200	4,200		
4-State Total						
2005	3,380	2.69	9,100	9,050	5,500	3,550
2006	3,380	6.36	21,500	19,200	9,550	9,650
2007	3,340	3.62	12,100	10,920	6,420	4,500
Prunes (Dried Basis)						
CA						
2005	67,000	1.45	97,000	94,000		94,000
2006	65,000	3.05	198,000	189,000		189,000
2007	64,000	1.30	83,000	81,000		81,000

¹ Missing data not published to avoid disclosure of individual operations.

² Yield is based on total production.

**Miscellaneous Fruits: Price and Value by State
and United States, 2005-2007¹**

Crop, State, and Season	Price per Ton			Value of Production		
	Fresh	Processed	All	Fresh	Processed	Total
	<i>Dollars</i>	<i>Dollars</i>	<i>Dollars</i>	<i>1,000 Dollars</i>	<i>1,000 Dollars</i>	<i>1,000 Dollars</i>
Prunes & Plums						
ID						
2005			999.00			1,948
2006			887.00			1,686
2007			709.00			1,219
MI						
2005	760.00	245.00	361.00	342	380	722
2006	730.00	249.00	504.00	1,314	399	1,713
2007	765.00	173.00	440.00	689	190	879
OR						
2005	445.00	300.00	416.00	534	90	624
2006	496.00	274.00	339.00	1,240	1,645	2,885
2007	501.00	302.00	421.00	902	362	1,264
WA						
2005			498.00			1,791
2006			443.00			2,394
2007			380.00			1,594
4-State Total						
2005	759.00	257.00	562.00	4,172	913	5,085
2006	639.00	267.00	452.00	6,105	2,573	8,678
2007	622.00	213.00	454.00	3,996	960	4,956
Prunes (Dried Basis)						
CA						
2005		1,470.00	1,470.00		138,180	138,180
2006		1,390.00	1,390.00		262,710	262,710
2007		1,450.00	1,450.00		117,450	117,450

¹ Missing data not published to avoid disclosure of individual operations.

**Miscellaneous Fruits: Processed Utilization, Use, and Price
by State and United States, 2002-2004¹**

Crop, Use, and State	Processed Utilization					
	Quantity			Price per Ton		
	2002	2003	2004	2002	2003	2004
	<i>Tons</i>	<i>Tons</i>	<i>Tons</i>	<i>Dollars</i>	<i>Dollars</i>	<i>Dollars</i>
Apricots						
Canned						
CA	30,500	30,000		286.00	298.00	
Juice						
CA	7,000	9,200		158.00	210.00	
Frozen						
CA	10,500	11,000	9,700	299.00	313.00	308.00
Dried (Fresh Basis)						
CA	8,000	6,800	11,800	223.00	233.00	269.00
Figs						
Dried (Fresh Basis)						
CA	50,700	45,600	46,800	301.00	276.00	299.00
Olives						
Canned						
CA	82,800	96,000	74,400	662.00	458.00	701.00
Crushed for Oil						
CA	6,000	7,500	11,500	240.00	238.00	361.00
Limited						
CA	9,900	10,500	16,100	249.00	215.00	252.00
Undersized						
CA	3,800	3,500	5,000	8.00	8.00	6.00
Prunes & Plums						
Canned						
4-State Total	3,340	3,100	3,140	175.00	255.00	196.00
Frozen						
4-State Total	1,160	1,300	1,040	147.00	339.00	289.00
Dried & Other						
4-State Total	3,930	2,780	4,390	245.00	214.00	237.00

¹ Missing data not published to avoid disclosure of individual operations.

**Miscellaneous Fruits: Processed Utilization, Use, and Price
by State and United States, 2005-2007¹**

Crop, Use, and State	Processed Utilization					
	Quantity			Price per Ton		
	2005	2006	2007	2005	2006	2007
	<i>Tons</i>	<i>Tons</i>	<i>Tons</i>	<i>Dollars</i>	<i>Dollars</i>	<i>Dollars</i>
Apricots						
Canned						
CA	23,500	14,900	24,000	285.00	359.00	362.00
Juice						
CA						
Frozen						
CA						
Dried (Fresh Basis)						
CA	11,500	5,500	13,000	244.00	303.00	229.00
Figs						
Dried (Fresh Basis)						
CA	45,300	39,000	43,500	282.00	276.00	291.00
Olives						
Canned						
CA	100,000	17,000	96,000	667.00	926.00	700.00
Crushed for Oil						
CA	14,000	4,000	12,000	526.00	405.00	775.00
Limited						
CA	21,200	1,500	20,000	271.00	335.00	496.00
Undersized						
CA	6,300	500	4,000	6.00	7.00	6.00
Prunes & Plums						
Canned						
4-State Total	2,450	3,250	2,550	262.00	277.00	217.00
Frozen						
4-State Total	420	2,100	650	250.00	213.00	200.00
Dried & Other						
4-State Total	680	4,300	1,300	244.00	285.00	213.00

¹ Missing data not published to avoid disclosure of individual operations.

California Dry Fruits: Production, Use, and Price, 2002-2004

Crop	Quantity			Price per Ton		
	2002	2003	2004	2002	2003	2004
	<i>Tons</i>	<i>Tons</i>	<i>Tons</i>	<i>Dollars</i>	<i>Dollars</i>	<i>Dollars</i>
Fresh Basis						
Apricots	8,000	6,800	11,800	223.00	233.00	269.00
Figs	50,700	45,600	46,800	301.00	276.00	299.00
Grapes						
Raisin	1,887,000	1,578,000	1,094,000	91.40	124.00	303.00
Table	20,000	19,000	13,000	128.00	167.00	289.00
Peaches						
Freestone	14,200	10,150	10,400	49.00	47.00	32.00
Pears						
Bartlett	3,000	4,000	4,000	202.00	206.00	160.00
Prunes	492,000	536,000	141,000	268.00	242.00	511.00
Dried Basis						
Apricots ¹	1,120	900	1,630	1,590.00	1,760.00	1,950.00
Figs ²						
Standard	15,000	13,300	13,700	1,010.00	938.00	1,010.00
Sub-Std.	1,900	1,900	1,900	50.00	60.00	60.00
All Dried	16,900	15,200	15,600	902.00	828.00	897.00
Grapes						
Raisin ^{3 4}	438,900	347,700	274,000	393.00	563.00	1,210.00
Table ⁵	4,500	4,200	3,300	568.00	757.00	1,140.00
Peaches ⁶						
Freestone	1,525	1,070	870	456.00	446.00	382.00
Pears ⁷						
Bartlett	460	610	620	1,315.00	1,350.00	1,030.00
Prunes ⁸	163,000	168,000	48,000	810.00	772.00	1,500.00

¹ Dried basis 1 ton of apricots equivalent to 7.14 tons for 2002, 7.56 tons for 2003 and 7.24 tons for 2004.

² Dried basis 1 ton of all figs equivalent to 3.00 tons for 2002, 2003, and 2004.

³ Includes substandard raisins diverted to other uses.

⁴ Dried basis 1 ton of raisins equivalent to 4.30 tons for 2002, 4.54 tons for 2003, and 3.99 tons for 2004.

⁵ Dried basis 1 ton of table type raisins equivalent to 4.44 tons for 2002, 4.52 tons for 2003, and 3.94 tons for 2004.

⁶ Dried basis 1 ton of Freestone peaches equivalent to 9.31 tons for 2002, 9.49 tons for 2003, and 11.95 tons for 2004.

⁷ Dried basis 1 ton of Bartlett pears equivalent to 6.52 tons for 2002, 6.56 tons for 2003, and 6.45 tons for 2004.

⁸ Dried basis 1 ton of dried prunes equivalent to 3.02 tons for 2002, 3.19 tons for 2003, and 2.94 tons for 2004.

California Dry Fruits: Production, Use, and Price, 2005-2007 ¹

Crop	Quantity			Price per Ton		
	2005	2006	2007	2005	2006	2007
	<i>Tons</i>	<i>Tons</i>	<i>Tons</i>	<i>Dollars</i>	<i>Dollars</i>	<i>Dollars</i>
Fresh Basis						
Apricots	11,500	5,500	13,000	244.00	303.00	229.00
Figs	45,300	39,000	43,500	282.00	276.00	291.00
Grapes						
Raisin	1,604,000	1,394,000	1,593,000	217.00	233.00	231.00
Table	41,000	30,000	28,000	239.00	232.00	236.00
Peaches						
Freestone	12,700	13,100	12,700	46.00	79.00	57.00
Pears						
Bartlett	2,700			240.00		
Prunes	286,700	604,800	234,900	482.00	434.00	500.00
Dried Basis						
Apricots ²	1,360	640	1,970	2,060.00	2,600.00	1,510.00
Figs ³						
Standard	12,500	11,100	11,100	1,010.00	960.00	1,120.00
Sub-Std.	2,600	1,900	3,400	60.00	60.00	60.00
All Dried	15,100	13,000	14,500	847.00	829.00	873.00
Grapes						
Raisin ^{4 5}	348,600	303,000	354,000	1,000.00	1,070.00	1,040.00
Table ⁶	8,900	6,500	6,000	1,100.00	1,070.00	1,100.00
Peaches ⁷						
Freestone	1,160	1,290	1,365	504.00	802.00	530.00
Pears ⁸						
Bartlett	400			1,620.00		
Prunes ⁹	94,000	189,000	81,000	1,470.00	1,390.00	1,450.00

¹ Missing data not published to avoid disclosure of individual operations.

² Dried basis 1 ton of apricots equivalent to 8.46 tons for 2005, 8.59 tons for 2006, and 6.60 tons for 2007.

³ Dried basis 1 ton of all figs equivalent to 3.00 tons for 2005, 2006 and 2007.

⁴ Includes substandard raisins diverted to other uses.

⁵ Dried basis 1 ton raisins equivalent to 4.60 tons for 2005, 4.60 tons for 2006, and 4.50 tons for 2007.

⁶ Dried basis 1 ton of table type raisins equivalent to 4.61 tons for 2005, 4.62 tons for 2006, and 4.67 tons for 2007.

⁷ Dried basis 1 ton of Freestone peaches equivalent to 10.95 tons for 2005, 10.16 tons for 2006, and 9.30 tons for 2007.

⁸ Dried basis 1 ton of Bartlett pears equivalent to 6.75 tons for 2005.

⁹ Dried basis 1 ton of dried prunes equivalent to 3.05 tons for 2005, 3.20 tons for 2006, and 2.90 tons for 2007.

**Strawberries for Fresh Market and Processing: Area Planted and Harvested,
Yield, Production, Price, and Value by State and United States, 2002-2004**

State	Area Planted			Area Harvested		
	2002	2003	2004	2002	2003	2004
	<i>Acres</i>	<i>Acres</i>	<i>Acres</i>	<i>Acres</i>	<i>Acres</i>	<i>Acres</i>
CA	28,500	29,600	33,200	28,500	29,600	33,200
FL	6,900	7,100	7,100	6,900	7,100	7,100
MI	1,300	1,200	1,100	1,200	1,100	900
NY	1,700	1,700	1,700	1,400	1,500	1,500
NC	1,900	1,800	1,700	1,800	1,700	1,600
OH	1,000	1,000	1,000	800	800	800
OR	3,500	3,000	2,800	3,000	2,600	2,400
PA	1,300	1,300	1,300	1,300	1,300	1,300
WA	1,800	1,800	1,800	1,800	1,800	1,800
WI	1,000	1,000	1,000	900	900	900
US	48,900	49,500	52,700	47,600	48,400	51,500
	Yield per Acre			Production		
	2002	2003	2004	2002	2003	2004
	<i>Cwt</i>	<i>Cwt</i>	<i>Cwt</i>	<i>1,000 Cwt</i>	<i>1,000 Cwt</i>	<i>1,000 Cwt</i>
CA	565	645	590	16,097	19,092	19,588
FL	255	220	230	1,760	1,562	1,633
MI	47	57	46	56	63	41
NY	45	33	43	63	50	65
NC	125	100	110	225	170	176
OH	35	48	48	28	38	38
OR	115	115	135	338	295	324
PA	56	64	61	73	83	79
WA	90	90	85	162	162	153
WI	48	50	46	43	45	41
US	396	445	430	18,845	21,560	22,138
	Value					
	Per Cwt			Total		
	2002	2003	2004	2002	2003	2004
	<i>Dollars</i>	<i>Dollars</i>	<i>Dollars</i>	<i>1,000 Dollars</i>	<i>1,000 Dollars</i>	<i>1,000 Dollars</i>
CA	57.90	61.40	53.10	931,649	1,172,537	1,040,900
FL	87.20	82.70	109.00	153,472	129,177	177,997
MI	93.40	100.00	97.70	5,228	6,320	4,005
NY	140.00	155.00	160.00	8,820	7,750	10,400
NC	85.00	90.00	90.00	19,125	15,300	15,840
OH	124.00	120.00	134.00	3,472	4,560	5,092
OR	49.20	49.70	48.90	16,613	14,675	15,839
PA	137.00	134.00	164.00	10,001	11,122	12,956
WA	51.00	52.10	47.80	8,262	8,436	7,310
WI	116.00	117.00	125.00	4,988	5,265	5,125
US	61.60	63.80	58.50	1,161,630	1,375,142	1,295,464

**Strawberries for Fresh Market and Processing: Production, Price, and Value
by Utilization, State, and United States, 2002-2004**

Utilization and State	Production					
	2002		2003		2004	
	<i>1,000 Cwt</i>		<i>1,000 Cwt</i>		<i>1,000 Cwt</i>	
Fresh Market						
CA		11,779		14,377		14,830
FL		1,760		1,562		1,633
MI		51		58		36
NY		63		50		65
NC		225		170		176
OH		28		38		38
OR		23		20		29
PA		73		83		79
WA		18		21		17
WI		43		45		41
US		14,063		16,424		16,944
Processing						
CA		4,318		4,715		4,758
MI		5		5		5
OR		315		275		295
WA		144		141		136
US		4,782		5,136		5,194
	Value					
	Per Unit			Total		
	2002	2003	2004	2002	2003	2004
	<i>Dollars Per Cwt</i>	<i>Dollars Per Cwt</i>	<i>Dollars Per Cwt</i>	<i>1,000 Dollars</i>	<i>1,000 Dollars</i>	<i>1,000 Dollars</i>
Fresh Market						
CA	67.40	72.80	62.20	793,905	1,046,646	922,426
FL	87.20	82.70	109.00	153,472	129,177	177,997
MI	98.00	105.00	105.00	4,998	6,090	3,780
NY	140.00	155.00	160.00	8,820	7,750	10,400
NC	85.00	90.00	90.00	19,125	15,300	15,840
OH	124.00	120.00	134.00	3,472	4,560	5,092
OR	106.00	115.00	124.00	2,438	2,300	3,596
PA	137.00	134.00	164.00	10,001	11,122	12,956
WA	107.00	113.00	110.00	1,926	2,373	1,870
WI	116.00	117.00	125.00	4,988	5,265	5,125
US	71.30	74.90	68.40	1,003,145	1,230,583	1,159,082
Processing						
CA	31.90	26.70	24.90	137,744	125,891	118,474
MI	46.00	46.00	45.00	230	230	225
OR	45.00	45.00	41.50	14,175	12,375	12,243
WA	44.00	43.00	40.00	6,336	6,063	5,440
US	33.10	28.10	26.30	158,485	144,559	136,382

**Strawberries for Fresh Market and Processing: Area Planted and Harvested,
Yield, Production, Price, and Value by State and United States, 2005-2007**

State	Area Planted			Area Harvested		
	2005	2006	2007	2005	2006	2007
	<i>Acres</i>	<i>Acres</i>	<i>Acres</i>	<i>Acres</i>	<i>Acres</i>	<i>Acres</i>
CA	34,300	35,800	35,500	34,300	35,800	35,500
FL	7,300	7,400	6,600	7,300	7,300	6,600
MI	1,100	1,000	1,000	1,000	850	850
NY	1,700	1,700	1,600	1,500	1,500	1,400
NC	1,600	1,700	1,700	1,500	1,600	1,500
OH	1,100	1,100	1,100	800	750	780
OR	2,600	2,400	2,200	2,200	2,100	1,900
PA	1,300	1,300	1,200	1,300	1,200	1,200
WA	1,700	1,600	1,600	1,700	1,600	1,600
WI	970	930	900	860	760	850
US	53,670	54,930	53,400	52,460	53,460	52,180
	Yield per Acre			Production		
	2005	2006	2007	2005	2006	2007
	<i>Cwt</i>	<i>Cwt</i>	<i>Cwt</i>	<i>1,000 Cwt</i>	<i>1,000 Cwt</i>	<i>1,000 Cwt</i>
CA	600	590	605	20,580	21,163	21,540
FL	245	280	320	1,789	2,044	2,112
MI	52	65	51	52	55	43
NY	35	29	33	52	44	46
NC	130	135	125	195	216	189
OH	53	57	49	42	43	38
OR	115	110	130	250	230	247
PA	54	57	47	70	68	56
WA	90	80	84	153	128	134
WI	51	62	56	44	47	48
US	443	450	469	23,227	24,038	24,453
	Value					
	Per Cwt			Total		
	2005	2006	2007	2005	2006	2007
	<i>Dollars</i>	<i>Dollars</i>	<i>Dollars</i>	<i>1,000 Dollars</i>	<i>1,000 Dollars</i>	<i>1,000 Dollars</i>
CA	54.60	56.70	65.50	1,122,834	1,199,341	1,410,652
FL	110.00	117.00	124.00	196,790	239,148	261,888
MI	93.80	114.00	117.00	4,878	6,285	5,028
NY	155.00	170.00	165.00	8,060	7,480	7,590
NC	95.00	90.00	95.00	18,525	19,440	17,955
OH	137.00	152.00	154.00	5,754	6,536	5,852
OR	54.70	69.10	66.30	13,680	15,882	16,378
PA	183.00	167.00	187.00	12,810	11,356	10,472
WA	47.10	60.40	65.40	7,202	7,728	8,765
WI	133.00	134.00	136.00	5,852	6,298	6,528
US	60.10	63.20	71.60	1,396,385	1,519,494	1,751,108

**Strawberries for Fresh Market and Processing: Production, Price, and Value
by Utilization, State, and United States, 2005-2007**

Utilization and State	Production					
	2005		2006		2007	
	<i>1,000 Cwt</i>		<i>1,000 Cwt</i>		<i>1,000 Cwt</i>	
Fresh Market						
CA		15,825		16,542		17,159
FL		1,789		2,044		2,112
MI		47		52		41
NY		52		44		46
NC		195		216		189
OH		42		43		38
OR		24		36		27
PA		70		68		56
WA		22		17		17
WI		44		47		48
US		18,110		19,109		19,733
Processing						
CA		4,755		4,621		4,381
MI		5		3		2
OR		226		194		220
WA		131		111		117
US		5,117		4,929		4,720
	Value					
	Per Unit			Total		
	2005	2006	2007	2005	2006	2007
	<i>Dollars Per Cwt</i>	<i>Dollars Per Cwt</i>	<i>Dollars Per Cwt</i>	<i>1,000 Dollars</i>	<i>1,000 Dollars</i>	<i>1,000 Dollars</i>
Fresh Market						
CA	62.60	65.10	75.70	990,645	1,076,884	1,298,936
FL	110.00	117.00	124.00	196,790	239,148	261,888
MI	99.00	118.00	120.00	4,653	6,136	4,920
NY	155.00	170.00	165.00	8,060	7,480	7,590
NC	95.00	90.00	95.00	18,525	19,440	17,955
OH	137.00	152.00	154.00	5,754	6,536	5,852
OR	118.00	134.00	134.00	2,832	4,824	3,618
PA	183.00	167.00	187.00	12,810	11,356	10,472
WA	113.00	91.50	146.00	2,486	1,556	2,482
WI	133.00	134.00	136.00	5,852	6,298	6,528
US	68.90	72.20	82.10	1,248,407	1,379,658	1,620,241
Processing						
CA	27.80	26.50	25.50	132,189	122,457	111,716
MI	45.00	49.50	54.00	225	149	108
OR	48.00	57.00	58.00	10,848	11,058	12,760
WA	36.00	55.60	53.70	4,716	6,172	6,283
US	28.90	28.40	27.70	147,978	139,836	130,867

**Berries: Harvested Acreage, Yield, Production, and Utilization
by Crop, State, and United States, 2002-2004**

Crop, State, and Year	Area Harvested	Yield Per Acre ¹	Production		Utilization	
			Total	Utilized	Fresh	Processed
	<i>Acres</i>	<i>Pounds</i>	<i>1,000 Pounds</i>	<i>1,000 Pounds</i>	<i>1,000 Pounds</i>	<i>1,000 Pounds</i>
Cultivated Blueberries						
AL ²						
2002	300	1,430	670	430	430	
2003	320	1,410	600	450	450	
2004	320	1,910	1,040	610	610	
AR ²						
2002	600	2,950	1,860	1,770	1,770	
2003	550	2,820	1,650	1,550	1,550	
2004	530	3,400	1,900	1,800	1,800	
CA ³						
2002						
2003						
2004						
FL ²						
2002	1,600	1,810	3,100	2,900	2,900	
2003	1,900	1,840	3,800	3,500	3,500	
2004	2,300	2,430	6,000	5,600	5,600	
GA						
2002	4,500	3,780	17,000	17,000	8,000	9,000
2003	4,500	3,780	17,000	17,000	8,000	9,000
2004	4,800	4,380	21,000	21,000	10,000	11,000
IN						
2002	650	4,620	3,100	3,000	1,500	1,500
2003	600	3,000	1,900	1,800	1,300	500
2004	600	5,000	3,100	3,000	1,500	1,500
MI						
2002	16,900	3,790	64,000	64,000	22,000	42,000
2003	15,900	3,900	62,000	62,000	24,000	38,000
2004	17,400	4,600	80,000	80,000	36,000	44,000
MS ⁴						
2002						
2003						
2004						
NJ						
2002	7,400	5,680	43,000	42,000	37,000	5,000
2003	7,500	5,330	41,000	40,000	33,000	7,000
2004	7,500	5,200	39,000	39,000	33,000	6,000
NY						
2002	700	2,710	2,100	1,900	1,800	100
2003	800	2,500	2,100	2,000	1,950	50
2004	800	2,130	2,000	1,700	1,400	300
NC						
2002	3,700	4,190	17,000	15,500	11,300	4,200
2003	4,200	5,360	22,500	22,500	16,100	6,400
2004	4,400	5,200	22,900	22,900	16,400	6,500
OR						
2002	3,400	7,790	26,500	26,500	11,000	15,500
2003	3,600	6,640	23,900	23,900	10,400	13,500
2004	3,800	8,950	34,000	34,000	13,400	20,600
WA						
2002	2,100	6,500	13,650	13,650	2,850	10,800
2003	2,200	6,000	13,200	13,200	3,400	9,800
2004	2,400	7,500	18,000	18,000	5,000	13,000
US						
2002	41,850	4,510	191,980	188,650	100,490	88,160
2003	42,070	4,470	189,650	187,900	103,620	84,280
2004	44,850	5,070	228,940	227,610	124,590	103,020

¹ Yield is based on utilized production.

² Small quantities of processed blueberries are included in fresh to avoid disclosure of individual operations.

³ Estimates began in 2005.

⁴ Estimates began in 2006.

**Berries: Price and Value by Crop, State,
and United States, 2002-2004**

Crop, State and Year	Price per Pound			Value of Production		
	Fresh	Processed	All	Fresh	Processed	Total
	<i>Dollars</i>	<i>Dollars</i>	<i>Dollars</i>	<i>1,000 Dollars</i>	<i>1,000 Dollars</i>	<i>1,000 Dollars</i>
Cultivated Blueberries						
AL ¹						
2002	0.944		0.944	406		406
2003	1.070		1.070	482		482
2004	1.220		1.220	747		747
AR ¹						
2002	1.150		1.150	2,040		2,040
2003	1.330		1.330	2,067		2,067
2004	1.230		1.230	2,216		2,216
CA ²						
2002						
2003						
2004						
FL ¹						
2002	6.400		6.400	18,560		18,560
2003	5.200		5.200	18,200		18,200
2004	4.500		4.500	25,200		25,200
GA						
2002	1.570	0.540	1.020	12,560	4,860	17,420
2003	1.640	0.630	1.110	13,120	5,670	18,790
2004	1.640	0.670	1.130	16,400	7,370	23,770
IN						
2002	1.220	0.620	0.920	1,830	930	2,760
2003	1.320	0.780	1.170	1,716	390	2,106
2004	1.330	0.850	1.090	1,995	1,275	3,270
MI						
2002	1.210	0.610	0.816	26,620	25,620	52,240
2003	1.300	0.840	1.020	31,200	31,905	63,105
2004	1.600	0.900	1.220	57,600	39,610	97,210
MS ³						
2002						
2003						
2004						
NJ						
2002	1.170	0.700	1.110	43,290	3,500	46,790
2003	1.200	0.870	1.140	39,600	6,090	45,690
2004	1.210	0.950	1.170	39,930	5,700	45,630
NY						
2002	1.380	0.660	1.340	2,484	66	2,550
2003	1.300	0.860	1.290	2,535	43	2,578
2004	1.450	0.950	1.360	2,030	285	2,315
NC						
2002	1.760	0.630	1.450	19,888	2,646	22,534
2003	1.850	0.780	1.550	29,785	4,992	34,777
2004	1.700	0.670	1.410	27,880	4,355	32,235
OR						
2002	1.000	0.550	0.737	11,000	8,525	19,525
2003	1.090	0.700	0.870	11,336	9,450	20,786
2004	0.970	0.700	0.806	12,998	14,420	27,418
WA						
2002	1.220	0.580	0.714	3,477	6,264	9,741
2003	1.330	0.770	0.914	4,522	7,546	12,068
2004	1.250	0.750	0.889	6,250	9,750	16,000
US						
2002	1.410	0.595	1.030	142,086	52,480	194,566
2003	1.490	0.784	1.170	154,533	66,116	220,649
2004	1.550	0.805	1.210	193,106	82,905	276,011

¹ Small quantities of processed blueberries are included in fresh to avoid disclosure of individual operations.

² Estimates began in 2005.

³ Estimates began in 2006.

**Berries: Harvested Acreage, Yield, Production, and Utilization
by Crop, State, and United States, 2005-2007**

Crop, State, and Year	Area Harvested	Yield Per Acre ¹	Production		Utilization	
			Total	Utilized	Fresh	Processed
	<i>Acres</i>	<i>Pounds</i>	<i>1,000 Pounds</i>	<i>1,000 Pounds</i>	<i>1,000 Pounds</i>	<i>1,000 Pounds</i>
Cultivated						
Blueberries						
AL ²						
2005	300	1,870	800	560	560	
2006	290	1,210	470	350	350	
2007	270	1,520	460	410	410	
AR ²						
2005	530	2,550	1,500	1,350	1,350	
2006	530	3,020	1,650	1,600	1,600	
2007	270	259	70	70	70	
CA						
2005 ²	1,900	4,790	9,100	9,100	9,100	
2006 ²	2,000	5,000	10,000	10,000	10,000	
2007	2,300	7,170	16,500	16,500	14,500	2,000
FL ²						
2005	2,500	2,080	5,200	5,200	5,200	
2006	2,600	2,690	7,040	7,000	7,000	
2007	2,600	3,000	7,800	7,800	7,800	
GA						
2005	6,000	4,330	26,000	26,000	12,000	14,000
2006	7,000	4,500	31,500	31,500	16,000	15,500
2007	4,800	2,290	11,000	11,000	9,000	2,000
IN						
2005	600	5,830	3,500	3,500	2,000	1,500
2006	620	5,480	3,400	3,400	1,900	1,500
2007	580	2,410	1,600	1,400	800	600
MI						
2005	16,800	3,930	66,000	66,000	25,000	41,000
2006	18,100	4,970	90,000	90,000	29,000	61,000
2007	18,500	5,030	93,000	93,000	30,000	63,000
MS ³						
2005						
2006	2,000	2,300	4,600	4,600	2,600	2,000
2007	2,200	4,320	9,500	9,500	5,000	4,500
NJ						
2005	7,500	6,000	45,000	45,000	33,000	12,000
2006	7,600	6,840	52,000	52,000	40,000	12,000
2007	7,600	7,110	54,000	54,000	41,000	13,000
NY						
2005	850	1,650	1,500	1,400	1,350	50
2006	900	2,220	2,200	2,000	1,950	50
2007	900	2,560	2,500	2,300	2,250	50
NC						
2005	5,000	5,200	26,000	26,000	16,100	9,900
2006	4,900	5,430	26,600	26,600	18,600	8,000
2007	4,700	3,450	16,200	16,200	11,000	5,200
OR						
2005	4,200	8,210	34,500	34,500	13,800	20,700
2006	4,500	7,910	35,600	35,600	13,900	21,700
2007	5,000	9,000	45,000	45,000	16,800	28,200
WA						
2005	2,800	7,000	19,600	19,600	3,900	15,700
2006	3,400	5,590	19,000	19,000	4,500	14,500
2007	3,700	8,000	29,600	29,600	11,200	18,400
US						
2005	48,980	4,860	238,700	238,210	123,140	115,070
2006	54,440	5,210	284,060	283,650	146,860	136,790
2007	53,420	5,370	287,230	286,780	149,830	136,950

¹ Yield is based on utilized production.

² Small quantities of processed blueberries are included in fresh to avoid disclosure of individual operations.

³ Estimates began in 2006.

**Berries: Price and Value by Crop, State,
and United States, 2005-2007**

Crop, State and Year	Price per Pound			Value of Production		
	Fresh	Processed	All	Fresh	Processed	Total
	<i>Dollars</i>	<i>Dollars</i>	<i>Dollars</i>	<i>1,000 Dollars</i>	<i>1,000 Dollars</i>	<i>1,000 Dollars</i>
Cultivated Blueberries						
AL ¹						
2005	0.905		0.905	507		507
2006	1.380		1.380	483		483
2007	1.590		1.590	652		652
AR ¹						
2005	1.740		1.740	2,349		2,349
2006	1.550		1.550	2,486		2,486
2007	1.640		1.640	115		115
CA						
2005 ¹	4.460		4.460	40,583		40,583
2006 ¹	2.320		2.320	23,156		23,156
2007	1.950	0.970	1.830	28,275	1,940	30,215
FL ¹						
2005	6.300		6.300	32,760		32,760
2006	4.700		4.700	32,900		32,900
2007	5.000		5.000	39,000		39,000
GA						
2005	1.730	0.790	1.220	20,760	11,060	31,820
2006	2.370	1.410	1.900	37,920	21,855	59,775
2007	3.100	1.420	2.790	27,900	2,840	30,740
IN						
2005	1.410	0.970	1.220	2,820	1,455	4,275
2006	1.600	1.320	1.480	3,040	1,980	5,020
2007	2.200	1.550	1.920	1,760	930	2,690
MI						
2005	1.700	1.000	1.270	42,500	41,000	83,500
2006	2.150	1.430	1.660	62,350	87,305	149,655
2007	2.050	1.650	1.780	61,500	103,956	165,456
MS ²						
2005						
2006	1.400	1.200	1.310	3,640	2,400	6,040
2007	2.100	1.500	1.820	10,500	6,750	17,250
NJ						
2005	1.310	1.020	1.230	43,230	12,240	55,470
2006	1.640	1.510	1.610	65,600	18,120	83,720
2007	1.700	1.580	1.670	69,700	20,540	90,240
NY						
2005	1.420	0.920	1.400	1,917	46	1,963
2006	1.410	0.920	1.400	2,750	46	2,796
2007	1.470	1.300	1.470	3,308	65	3,373
NC						
2005	1.800	0.780	1.410	28,980	7,722	36,702
2006	2.150	1.350	1.910	39,990	10,800	50,790
2007	2.400	1.500	2.110	26,400	7,800	34,200
OR						
2005	1.210	0.800	0.964	16,698	16,560	33,258
2006	1.790	1.300	1.490	24,881	28,210	53,091
2007	1.600	1.440	1.500	26,880	40,608	67,488
WA						
2005	1.330	0.890	0.978	5,187	13,973	19,160
2006	2.380	1.340	1.590	10,710	19,430	30,140
2007	2.150	1.390	1.680	24,080	25,576	49,656
US						
2005	1.930	0.910	1.440	237,631	104,716	342,347
2006	2.110	1.390	1.760	309,308	190,744	500,052
2007	2.140	1.540	1.850	320,070	211,005	531,075

¹ Small quantities of processed blueberries are included in fresh to avoid disclosure of individual operations.

² Estimates began in 2006.

**Berries: Harvested Acreage, Yield, Production, and Utilization
by Crop, State, and United States, 2002-2004**

Crop, State, and Year	Area Harvested	Yield Per Acre ¹	Production		Utilization	
			Total	Utilized	Fresh	Processed
	<i>Acres</i>	<i>Pounds</i>	<i>1,000 Pounds</i>	<i>1,000 Pounds</i>	<i>1,000 Pounds</i>	<i>1,000 Pounds</i>
Wild Blueberries ²						
ME						
2002			62,400	62,400	400	62,000
2003			80,400	80,400	400	80,000
2004			46,000	46,000	300	45,700
Boysenberries						
CA ³						
2002	210	8,100	1,700	1,700		
2003	200	6,000	1,200	1,200		
2004	300	10,000	3,000	3,000		
OR						
2002	900	3,670	3,330	3,300	200	3,100
2003	800	3,880	3,100	3,100	200	2,900
2004	750	4,270	3,200	3,200	200	3,000
US ³						
2002	1,110	4,500	5,030	5,000		
2003	1,000	4,300	4,300	4,300		
2004	1,050	5,900	6,200	6,200		
Loganberries						
OR						
2002	70	3,710	270	260	160	100
2003	70	2,710	190	190	70	120
2004	60	2,830	180	170	20	150
Black Raspberries						
OR						
2002	1,200	2,420	2,940	2,900	20	2,880
2003	1,100	2,090	2,400	2,300	10	2,290
2004	1,100	2,160	2,380	2,380	10	2,370
Red Raspberries						
OR						
2002	2,200	3,450	7,600	7,600	1,300	6,300
2003	2,000	2,600	5,200	5,200	1,000	4,200
2004	1,900	3,530	6,700	6,700	1,100	5,600
WA						
2002	9,500	7,800	74,100	74,100	5,200	68,900
2003	9,200	7,300	67,700	67,200	1,400	65,800
2004	9,000	6,600	59,400	59,400	1,500	57,900
US						
2002	11,700	6,980	81,700	81,700	6,500	75,200
2003	11,200	6,460	72,900	72,400	2,400	70,000
2004	10,900	6,060	66,100	66,100	2,600	63,500
All Raspberries						
CA ³						
2002	2,400	12,200	29,200	29,200		
2003	3,000	20,500	61,500	61,500		
2004	4,100	22,000	90,000	90,000		

¹ Yield is based on utilized production.

² Area harvested and yield per acre are not estimated.

³ No breakdown of utilization available.

**Berries: Price and Value by Crop, State,
and United States, 2002-2004**

Crop, State, and Year	Price per Pound			Value of Production		
	Fresh	Processed	All	Fresh	Processed	Total
	<i>Dollars</i>	<i>Dollars</i>	<i>Dollars</i>	<i>1,000 Dollars</i>	<i>1,000 Dollars</i>	<i>1,000 Dollars</i>
Wild						
Blueberries						
ME						
2002	1.250	0.280	0.286	500	17,360	17,860
2003	1.200	0.330	0.334	480	26,400	26,880
2004	1.350	0.450	0.456	405	20,565	20,970
Boysenberries						
CA ¹						
2002			0.816			1,388
2003			0.891			1,069
2004			1.200			3,600
OR						
2002	1.290	0.540	0.585	258	1,674	1,932
2003	1.390	0.820	0.857	278	2,378	2,656
2004	1.490	1.090	1.120	298	3,270	3,568
US ¹						
2002			0.664			3,320
2003			0.866			3,725
2004			1.160			7,168
Loganberries						
OR						
2002	1.000	0.500	0.808	160	50	210
2003	1.330	0.800	0.990	93	96	189
2004	1.140	0.720	0.771	23	108	131
Black						
Raspberries						
OR						
2002	1.930	0.400	0.411	39	1,152	1,191
2003	1.820	1.360	1.360	18	3,114	3,132
2004	2.430	2.250	2.250	24	5,333	5,357
Red						
Raspberries						
OR						
2002	1.220	0.630	0.731	1,586	3,969	5,555
2003	1.280	0.700	0.812	1,280	2,940	4,220
2004	1.370	0.760	0.860	1,507	4,256	5,763
WA						
2002	1.150	0.450	0.499	5,980	31,005	36,985
2003	1.670	0.520	0.544	2,338	34,216	36,554
2004	1.690	0.750	0.774	2,535	43,425	45,960
US						
2002	1.160	0.465	0.521	7,566	34,974	42,540
2003	1.510	0.531	0.563	3,618	37,156	40,774
2004	1.550	0.751	0.782	4,042	47,681	51,723
All						
Raspberries						
CA ¹						
2002			1.400			40,851
2003			2.080			127,920
2004			2.090			188,100

¹ No breakdown of utilization available.

**Berries: Harvested Acreage, Yield, Production, and Utilization
by Crop, State, and United States, 2005-2007**

Crop, State, and Year	Area Harvested	Yield Per Acre ¹	Production		Utilization	
			Total	Utilized	Fresh	Processed
	<i>Acres</i>	<i>Pounds</i>	<i>1,000 Pounds</i>	<i>1,000 Pounds</i>	<i>1,000 Pounds</i>	<i>1,000 Pounds</i>
Wild Blueberries ²						
ME						
2005			60,150	60,150	350	59,800
2006			74,600	74,600	400	74,200
2007			77,250	77,250	450	76,800
Boysenberries						
CA ³						
2005	110	9,000	990	990		
2006	110	11,300	1,240	1,240		
2007	110	10,600	1,170	1,170		
OR						
2005	600	3,830	2,330	2,300	200	2,100
2006	600	3,830	2,400	2,300	100	2,200
2007	700	5,570	4,400	3,900	100	3,800
US ³						
2005	710	4,630	3,320	3,290		
2006	710	4,990	3,640	3,540		
2007	810	6,260	5,570	5,070		
Loganberries						
OR						
2005	60	3,670	290	220	20	200
2006	60	2,000	125	120	10	110
2007	40	2,250	90	90	10	80
Black Raspberries						
OR						
2005	1,300	3,260	4,240	4,240	20	4,220
2006	1,500	2,670	4,010	4,010	10	4,000
2007	1,400	2,610	3,700	3,650	50	3,600
Red Raspberries						
OR						
2005	1,900	3,790	7,200	7,200	1,300	5,900
2006	1,900	3,240	6,200	6,150	950	5,200
2007	1,700	2,940	5,000	5,000	900	4,100
WA						
2005	9,500	7,400	70,300	70,300	1,400	68,900
2006	9,600	6,000	57,600	57,600	850	56,750
2007	9,500	5,800	55,100	55,100	550	54,550
US						
2005	11,400	6,800	77,500	77,500	2,700	74,800
2006	11,500	5,540	63,800	63,750	1,800	61,950
2007	11,200	5,370	60,100	60,100	1,450	58,650
All Raspberries						
CA ³						
2005	4,200	24,000	100,800	100,800		
2006	3,600	27,000	97,200	97,200		
2007	3,500	22,500	78,750	78,750		

¹ Yield is based on utilized production.

² Area harvested and yield per acre are not estimated.

³ No breakdown of utilization available.

**Berries: Price and Value by Crop, State,
and United States, 2005-2007**

Crop, State, and Year	Price per Pound			Value of Production		
	Fresh	Processed	All	Fresh	Processed	Total
	<i>Dollars</i>	<i>Dollars</i>	<i>Dollars</i>	<i>1,000 Dollars</i>	<i>1,000 Dollars</i>	<i>1,000 Dollars</i>
Wild						
Blueberries						
ME						
2005	1.600	0.650	0.656	560	38,870	39,430
2006	1.700	0.800	0.805	680	59,360	60,040
2007	1.900	1.070	1.070	855	82,176	83,031
Boysenberries						
CA ¹						
2005			1.330			1,320
2006			1.070			1,323
2007			0.722			845
OR						
2005	1.630	1.480	1.490	326	3,108	3,434
2006	1.580	1.410	1.420	158	3,102	3,260
2007	1.540	0.540	0.566	154	2,052	2,206
US ¹						
2005			1.440			4,754
2006			1.290			4,583
2007			0.602			3,051
Loganberries						
OR						
2005	1.420	0.800	0.855	28	160	188
2006	1.320	0.791	0.833	13	87	100
2007	1.620	0.900	0.978	16	72	88
Black						
Raspberries						
OR						
2005	1.870	2.460	2.460	37	10,381	10,418
2006	1.980	2.440	2.440	20	9,760	9,780
2007	1.810	0.970	0.982	91	3,492	3,583
Red						
Raspberries						
OR						
2005	1.550	0.660	0.821	2,015	3,894	5,909
2006	1.730	0.610	0.783	1,644	3,172	4,816
2007	1.510	0.750	0.887	1,359	3,075	4,434
WA						
2005	1.970	0.530	0.559	2,758	36,517	39,275
2006	2.120	0.330	0.356	1,802	18,728	20,530
2007	1.110	0.500	0.506	611	27,275	27,886
US						
2005	1.770	0.540	0.583	4,773	40,411	45,184
2006	1.910	0.354	0.398	3,446	21,900	25,346
2007	1.360	0.517	0.538	1,970	30,350	32,320
All						
Raspberries						
CA ¹						
2005			1.990			200,592
2006			2.150			208,980
2007			2.880			226,800

¹ No breakdown of utilization available.

**Oregon Blackberries: Harvested Acreage, Yield, Production, and Utilization
by Variety, 2002-2004**

Crop, State, and Year	Area Harvested	Yield Per Acre ¹	Production		Utilization	
			Total	Utilized	Fresh	Processed
	<i>Acres</i>	<i>Pounds</i>	<i>1,000 Pounds</i>	<i>1,000 Pounds</i>	<i>1,000 Pounds</i>	<i>1,000 Pounds</i>
Cultivated Blackberries (OR)						
Marion						
2002	4,400	7,230	31,800	31,800	300	31,500
2003	4,400	6,270	28,000	27,600	400	27,200
2004	4,300	6,580	28,300	28,300	300	28,000
Evergreen						
2002	1,100	6,000	6,900	6,600	300	6,300
2003	1,000	6,300	6,400	6,300	200	6,100
2004	900	6,440	5,800	5,800	300	5,500
Other						
2002	1,000	8,400	8,400	8,400	800	7,600
2003	1,000	7,800	7,900	7,800	1,500	6,300
2004	1,100	12,500	13,800	13,800	1,000	12,800
All						
2002	6,500	7,200	47,100	46,800	1,400	45,400
2003	6,400	6,520	42,300	41,700	2,100	39,600
2004	6,300	7,600	47,900	47,900	1,600	46,300

¹ Yield is based on utilized production.

**Oregon Blackberries: Harvested Acreage, Yield, Production, and Utilization
by Variety, 2005-2007**

Crop, State, and Year	Area Harvested	Yield Per Acre ¹	Production		Utilization	
			Total	Utilized	Fresh	Processed
	<i>Acres</i>	<i>Pounds</i>	<i>1,000 Pounds</i>	<i>1,000 Pounds</i>	<i>1,000 Pounds</i>	<i>1,000 Pounds</i>
Cultivated Blackberries (OR)						
Marion						
2005	4,300	6,140	26,800	26,400	400	26,000
2006	4,500	5,090	22,900	22,900	900	22,000
2007	4,400	6,660	32,300	29,300	300	29,000
Evergreen						
2005	900	6,330	5,700	5,700	300	5,400
2006	800	6,000	4,800	4,800	200	4,600
2007	600	10,500	6,300	6,300	400	5,900
Other						
2005	1,300	12,500	16,400	16,300	1,500	14,800
2006	1,600	9,190	14,900	14,700	1,600	13,100
2007	1,700	13,700	25,300	23,300	2,000	21,300
All						
2005	6,500	7,450	48,900	48,400	2,200	46,200
2006	6,900	6,140	42,600	42,400	2,700	39,700
2007	6,700	8,790	63,900	58,900	2,700	56,200

¹ Yield is based on utilized production.

Oregon Blackberries: Price and Value by Variety, 2002-2004

Variety and Year	Price per Pound			Value of Production		
	Fresh	Processed	All	Fresh	Processed	Total
	<i>Dollars</i>	<i>Dollars</i>	<i>Dollars</i>	<i>1,000 Dollars</i>	<i>1,000 Dollars</i>	<i>1,000 Dollars</i>
Cultivated Blackberries (OR)						
Marion						
2002	1.160	0.415	0.422	348	13,073	13,421
2003	1.160	0.680	0.687	464	18,496	18,960
2004	1.220	0.740	0.745	366	20,720	21,086
Evergreen						
2002	0.930	0.285	0.314	279	1,795	2,074
2003	0.990	0.690	0.700	198	4,209	4,407
2004	1.020	0.590	0.612	306	3,245	3,551
Other						
2002	1.170	0.560	0.618	936	4,256	5,192
2003	1.100	0.630	0.720	1,650	3,969	5,619
2004	1.100	0.650	0.683	1,100	8,320	9,420
All						
2002	1.120	0.421	0.442	1,563	19,124	20,687
2003	1.100	0.674	0.695	2,312	26,674	28,986
2004	1.110	0.697	0.711	1,772	32,285	34,057

Oregon Blackberries: Price and Value by Variety, 2005-2007

Variety and Year	Price per Pound			Value of Production		
	Fresh	Processed	All	Fresh	Processed	Total
	<i>Dollars</i>	<i>Dollars</i>	<i>Dollars</i>	<i>1,000 Dollars</i>	<i>1,000 Dollars</i>	<i>1,000 Dollars</i>
Cultivated Blackberries (OR)						
Marion						
2005	1.360	0.710	0.720	544	18,460	19,004
2006	1.740	0.800	0.837	1,566	17,600	19,166
2007	1.330	0.490	0.499	399	14,210	14,609
Evergreen						
2005	1.260	0.680	0.711	378	3,672	4,050
2006	1.800	0.690	0.736	360	3,174	3,534
2007	1.490	0.340	0.413	596	2,006	2,602
Other						
2005	1.710	0.760	0.847	2,565	11,248	13,813
2006	1.310	0.870	0.918	2,096	11,397	13,493
2007	1.220	0.420	0.489	2,440	8,946	11,386
All						
2005	1.590	0.723	0.762	3,487	33,380	36,867
2006	1.490	0.810	0.854	4,022	32,171	36,193
2007	1.270	0.448	0.486	3,435	25,162	28,597

**Sweet Cherries: Bearing Acreage, Yield, Production, and Utilization
by State and United States, 2002-2004¹**

State and Year	Bearing Acreage	Yield Per Acre ²	Production		Utilization	
			Total	Utilized	Fresh	Processed
	<i>Acres</i>	<i>Tons</i>	<i>Tons</i>	<i>Tons</i>	<i>Tons</i>	<i>Tons</i>
CA						
2002	24,000	2.31	55,500	53,700	43,300	10,400
2003	25,000	2.62	65,600	63,900	51,600	12,300
2004	25,000	2.92	73,000	70,300	57,700	12,600
ID						
2002			1,700	1,700		
2003			2,900	2,900		
2004			3,100	3,100		
MI						
2002	8,100	0.33	2,700	2,600	200	2,400
2003	8,100	1.60	13,000	13,000	500	12,500
2004	8,100	3.05	24,700	24,700	500	24,200
MT						
2002			2,350	2,220		
2003			2,060	1,850		
2004			2,360	2,220		
NY						
2002	750	0.47	350	350		
2003	700	0.86	600	590		
2004	700	1.29	900	890		
OR						
2002	11,500	2.70	31,000	29,000	13,000	16,000
2003	12,000	3.42	41,000	41,000	22,000	19,000
2004	12,000	3.58	43,000	42,000	22,000	20,000
PA						
2002			355	355	355	
2003			340	340	340	
2004			400	350	350	
UT						
2002	650	0.62	400	380	140	240
2003	650	3.38	2,200	2,000	1,000	1,000
2004	650	2.46	1,600	1,600	850	750
WA						
2002	26,000	3.35	87,000	87,000	66,000	21,000
2003	27,000	4.37	118,000	118,000	96,000	22,000
2004	29,000	4.62	134,000	134,000	99,000	35,000
US						
2002	72,730	2.49	181,355	177,305	126,595	50,710
2003	74,990	3.28	245,700	243,580	175,570	68,010
2004	77,275	3.66	283,060	279,160	185,050	94,110

¹ Missing data not published to avoid disclosure of individual operations.

² Yield is based on total production.

**Sweet Cherries: Price and Value by State
and United States, 2002-04**¹

State and Year	Price per Ton			Value of Production		
	Fresh	Processed	All	Fresh	Processed	All
	<i>Dollars</i>	<i>Dollars</i>	<i>Dollars</i>	<i>1,000 Dollars</i>	<i>1,000 Dollars</i>	<i>1,000 Dollars</i>
CA						
2002	2,090.00	271.00	1,740.00	90,497	2,818	93,315
2003	1,980.00	383.00	1,670.00	102,168	4,715	106,883
2004	2,020.00	524.00	1,750.00	116,554	6,602	123,156
ID						
2002			1,490.00			2,533
2003			1,400.00			4,056
2004			1,390.00			4,323
MI						
2002	2,540.00	714.00	855.00	508	1,714	2,222
2003	2,230.00	774.00	830.00	1,115	9,680	10,795
2004	2,020.00	632.00	660.00	1,010	15,301	16,311
MT						
2002			1,840.00			4,082
2003			1,710.00			3,163
2004			2,010.00			4,473
NY						
2002			1,730.00			605
2003			1,770.00			1,046
2004			1,400.00			1,245
OR						
2002	1,190.00	722.00	932.00	15,470	11,552	27,022
2003	1,320.00	811.00	1,080.00	29,040	15,410	44,450
2004	1,470.00	802.00	1,150.00	32,340	16,040	48,380
PA						
2002	2,480.00		2,480.00	880		880
2003	2,360.00		2,360.00	802		802
2004	2,980.00		2,980.00	1,043		1,043
UT						
2002	2,300.00	1,100.00	1,540.00	322	264	586
2003	1,200.00	600.00	900.00	1,200	600	1,800
2004	1,450.00	480.00	996.00	1,233	360	1,593
WA						
2002	1,990.00	566.00	1,650.00	131,340	11,886	143,226
2003	1,640.00	531.00	1,430.00	157,440	11,678	169,118
2004	2,220.00	481.00	1,770.00	219,780	16,829	236,609
US						
2002	1,940.00	562.00	1,550.00	245,951	28,520	274,471
2003	1,700.00	631.00	1,410.00	299,209	42,904	342,113
2004	2,060.00	597.00	1,570.00	380,972	56,161	437,133

¹ Missing data not published to avoid disclosure of individual operations.

**Sweet Cherries: Bearing Acreage, Yield, Production, and Utilization
by State and United States, 2005-2007¹**

State and Year	Bearing Acreage	Yield Per Acre ²	Production		Utilization	
			Total	Utilized	Fresh	Processed
	<i>Acres</i>	<i>Tons</i>	<i>Tons</i>	<i>Tons</i>	<i>Tons</i>	<i>Tons</i>
CA						
2005	25,000	2.11	52,700	48,600	35,600	13,000
2006	26,000	1.62	42,100	40,200	32,400	7,800
2007	26,000	3.27	85,000	81,800	67,400	14,400
ID						
2005	850	2.00	1,700	1,700		
2006	900	4.22	3,800	3,530		
2007	900	1.67	1,500	1,500		
MI						
2005	7,900	3.42	27,000	27,000	600	26,400
2006	7,700	2.60	20,000	20,000	1,000	19,000
2007	7,300	3.74	27,300	27,300	800	26,500
MT						
2005	740	1.66	1,230	1,180		
2006	750	3.20	2,400	580		
2007	720	3.39	2,440	2,180		
NY						
2005	700	1.14	800	740		
2006	700	1.37	960	860		
2007	700	1.70	1,190	1,180		
OR						
2005	12,000	2.38	28,600	25,600	14,000	11,600
2006	12,000	4.59	55,100	52,600	29,600	23,000
2007	12,500	2.80	35,000	34,000	20,500	13,500
PA ³						
2005						
2006						
2007						
UT						
2005	600	3.00	1,800	1,750	980	770
2006	550	3.27	1,800	1,750	910	840
2007	550	2.27	1,250	1,250	900	350
WA						
2005	31,000	4.42	137,000	137,000	113,000	24,000
2006	32,000	5.25	168,000	168,000	123,000	45,000
2007	33,000	4.76	157,000	157,000	129,000	28,000
US						
2005	78,790	3.18	250,830	243,570	167,190	76,380
2006	80,600	3.65	294,160	287,520	190,770	96,750
2007	81,670	3.80	310,680	306,210	222,560	83,650

¹ Missing data not published to avoid disclosure of individual operations.

² Yield is based on total production.

³ Estimates discontinued in 2005.

**Sweet Cherries: Price and Value by State
and United States, 2005-2007¹**

State and Year	Price per Ton			Value of Production		
	Fresh	Processed	All	Fresh	Processed	All
	<i>Dollars</i>	<i>Dollars</i>	<i>Dollars</i>	<i>1,000 Dollars</i>	<i>1,000 Dollars</i>	<i>1,000 Dollars</i>
CA						
2005	2,210.00	467.00	1,740.00	78,676	6,075	84,751
2006	3,740.00	412.00	3,090.00	121,176	3,215	124,391
2007	2,250.00	234.00	1,900.00	151,650	3,366	155,016
ID						
2005			1,950.00			3,313
2006			1,110.00			3,922
2007			2,100.00			3,146
MI						
2005	1,770.00	594.00	620.00	1,062	15,670	16,732
2006	2,750.00	671.00	775.00	2,750	12,742	15,492
2007	2,060.00	606.00	649.00	1,648	16,061	17,709
MT						
2005			3,530.00			4,165
2006			1,850.00			1,071
2007			1,630.00			3,561
NY						
2005			1,710.00			1,267
2006			2,290.00			1,973
2007			2,980.00			3,518
OR						
2005	1,930.00	876.00	1,450.00	27,020	10,166	37,186
2006	1,048.00	733.00	910.00	31,021	16,862	47,883
2007	1,892.00	776.00	1,450.00	38,786	10,470	49,256
PA ²						
2005						
2006						
2007						
UT						
2005	2,000.00	600.00	1,380.00	1,960	462	2,422
2006	2,320.00	700.00	1,540.00	2,111	588	2,699
2007	1,680.00	600.00	1,380.00	1,512	210	1,722
WA						
2005	2,830.00	613.00	2,440.00	319,790	14,722	334,512
2006	1,970.00	566.00	1,590.00	242,310	25,484	267,794
2007	2,400.00	483.00	2,060.00	309,600	13,528	323,128
US						
2005	2,610.00	620.00	1,990.00	436,992	47,356	484,348
2006	2,130.00	616.00	1,620.00	405,637	59,588	465,225
2007	2,310.00	527.00	1,820.00	512,968	44,088	557,056

¹ Missing data not published to avoid disclosure of individual operations.

² Estimates discontinued in 2005.

**Tart Cherries: Bearing Acreage, Yield, Production, and Utilization
by State and United States, 2002-2004 ¹**

State and Year	Bearing Acreage	Yield Per Acre ²	Production		Utilization	
			Total	Utilized	Fresh	Processed
	<i>Acres</i>	<i>Pounds</i>	<i>Million Pounds</i>	<i>Million Pounds</i>	<i>Million Pounds</i>	<i>Million Pounds</i>
CO						
2002			0.3	0.3		
2003			0.4	0.4		
2004			0.2	0.2		
MI						
2002	27,500	545	15.0	15.0	0.1	14.9
2003	27,000	5,700	154.0	154.0	0.5	153.5
2004	27,000	5,520	149.0	149.0	0.5	148.5
NY						
2002	2,000	6,350	12.7	12.7	0.1	12.6
2003	2,000	3,600	7.2	7.2		
2004	2,000	5,350	10.7	10.7		
OR						
2002	900	3,560	3.2	3.1		
2003	800	1,750	1.4	1.4		
2004	800	4,880	3.9	3.9		
PA						
2002	800	4,750	3.8	3.8		
2003	800	4,880	3.9	3.9		
2004	800	3,750	3.0	3.0		
UT						
2002	2,800	1,070	3.0	2.8		2.8
2003	2,800	9,290	26.0	26.0		26.0
2004	2,800	7,860	22.0	22.0		22.0
WA						
2002			20.5	20.5		
2003			20.1	20.1		
2004			17.5	17.5		
WI						
2002	2,000	2,000	4.0	4.0	0.2	3.8
2003	1,900	7,000	13.3	13.3	0.2	13.1
2004	1,900	3,530	6.7	6.7	0.1	6.6
US						
2002	37,700	1,660	62.5	62.2	0.8	61.4
2003	36,970	6,120	226.3	226.3	1.0	225.3
2004	36,850	5,780	213.0	213.0	1.3	211.7

¹ Missing data not published to avoid disclosure of individual operations.

² Yield is based on total production.

**Tart Cherries: Price and Value by State
and United States, 2002-2004¹**

State and Year	Price per Pound			Value of Production		
	Fresh	Processed	All	Fresh	Processed	All
	<i>Dollars</i>	<i>Dollars</i>	<i>Dollars</i>	<i>1,000 Dollars</i>	<i>1,000 Dollars</i>	<i>1,000 Dollars</i>
CO						
2002			0.400			120
2003			0.380			152
2004			0.210			42
MI						
2002	0.700	0.478	0.479	70	7,122	7,192
2003	0.750	0.375	0.376	375	57,563	57,938
2004	0.800	0.333	0.335	400	49,461	49,861
NY						
2002	1.200	0.500	0.506	120	6,300	6,420
2003			0.314			2,262
2004			0.409			4,381
OR						
2002			0.370			1,147
2003			0.361			505
2004			0.369			1,439
PA						
2002			0.558			2,121
2003			0.434			1,694
2004			0.353			1,060
UT						
2002		0.240	0.240		672	672
2003		0.228	0.228		5,928	5,928
2004		0.238	0.238		5,236	5,236
WA						
2002			0.398			8,159
2003			0.323			6,492
2004			0.309			5,409
WI						
2002	0.550	0.510	0.512	110	1,938	2,048
2003	0.550	0.392	0.394	110	5,129	5,239
2004	0.710	0.370	0.375	71	2,442	2,513
US						
2002	0.845	0.443	0.448	676	27,203	27,879
2003	0.744	0.353	0.354	744	79,466	80,210
2004	0.915	0.325	0.328	1,190	68,751	69,941

¹ Missing data not published to avoid disclosure of individual operations.

**Tart Cherries: Bearing Acreage, Yield, Production, and Utilization
by State and United States, 2005-2007 ¹**

State and Year	Bearing Acreage	Yield Per Acre ²	Production		Utilization	
			Total	Utilized	Fresh	Processed
	<i>Acres</i>	<i>Pounds</i>	<i>Million Pounds</i>	<i>Million Pounds</i>	<i>Million Pounds</i>	<i>Million Pounds</i>
CO ³						
2005						
2006						
2007						
MI						
2005	26,700	7,790	208.0	208.0	0.5	207.5
2006	26,400	7,200	190.0	180.3	0.5	179.8
2007	26,100	7,510	196.0	193.0	0.5	192.5
NY						
2005	1,800	3,890	7.0	7.0		
2006	1,800	4,780	8.6	8.6		
2007	1,600	7,060	11.3	11.3		
OR						
2005	750	400	0.3	0.3		
2006	750	4,530	3.4	3.4		
2007	650	769	0.5	0.5		
PA						
2005	800	3,250	2.6	2.6		
2006	700	7,430	5.2	5.2		
2007	600	5,830	3.5	3.5		
UT						
2005	2,800	10,000	28.0	26.0		26.0
2006	2,800	10,000	28.0	25.0		25.0
2007	2,800	7,140	20.0	19.0		19.0
WA						
2005	1,500	11,000	16.5	16.5		
2006	1,400	15,900	22.3	21.7		
2007	1,300	8,850	11.5	11.4		
WI						
2005	1,800	4,170	7.5	7.5	0.1	7.4
2006	1,700	2,650	4.5	4.4		4.4
2007	1,700	6,120	10.4	10.0	0.2	9.8
US						
2005	36,150	7,470	269.9	267.9	1.2	266.7
2006	35,550	7,370	262.0	248.6	1.4	247.2
2007	34,750	7,290	253.2	248.7	1.6	247.1

¹ Missing data not published to avoid disclosure of individual operations.

² Yield is based on total production.

³ Estimates discontinued in 2005.

**Tart Cherries: Price and Value by State
and United States, 2005-2007¹**

State and Year	Price per Pound			Value of Production		
	Fresh	Processed	All	Fresh	Processed	All
	<i>Dollars</i>	<i>Dollars</i>	<i>Dollars</i>	<i>1,000 Dollars</i>	<i>1,000 Dollars</i>	<i>1,000 Dollars</i>
CO ²						
2005						
2006						
2007						
MI						
2005	0.500	0.228	0.229	250	47,305	47,555
2006	0.850	0.191	0.192	425	34,272	34,697
2007	0.950	0.262	0.264	475	50,430	50,905
NY						
2005			0.435			3,048
2006			0.317			2,725
2007			0.343			3,871
OR						
2005			0.380			114
2006			0.276			938
2007			0.346			173
PA						
2005			0.315			819
2006			0.283			1,474
2007			0.398			1,392
UT						
2005		0.233	0.233		6,058	6,058
2006		0.265	0.265		6,625	6,625
2007		0.250	0.250		4,750	4,750
WA						
2005			0.239			3,951
2006			0.259			5,630
2007			0.350			3,990
WI						
2005	0.500	0.290	0.293	50	2,146	2,196
2006		0.310	0.310		1,365	1,365
2007	0.490	0.280	0.284	98	2,744	2,842
US						
2005	0.893	0.235	0.238	1,071	62,670	63,741
2006	0.990	0.211	0.215	1,392	52,062	53,454
2007	1.050	0.268	0.273	1,679	66,244	67,923

¹ Missing data not published to avoid disclosure of individual operations.

² Estimates discontinued in 2005.

**Sweet and Tart Cherries: Processed Utilization, Use,
and Price by State and United States, 2002-2004**

Crop, Use, and State	Processed Utilization					
	Quantity			Price per Unit		
	2002	2003	2004	2002	2003	2004
	<i>Tons</i>	<i>Tons</i>	<i>Tons</i>	<i>Dollars per Ton</i>	<i>Dollars per Ton</i>	<i>Dollars per Ton</i>
Sweet Cherries						
Canned						
MI	280	1,500	2,870	1,000.00	920.00	640.00
OR	2,000	2,000	2,000	1,100.00	1,100.00	1,100.00
WA	3,500	5,500	4,500	1,040.00	810.00	798.00
US	5,780	9,000	9,370	1,059.00	893.00	814.00
Brined						
MI	1,700	8,000	18,100	630.00	675.00	617.00
OR	12,000	14,000	14,000	650.00	770.00	740.00
WA	11,000	10,000	18,000	500.00	420.00	541.00
Oth Sts	7,440	10,050	10,630	399.00	534.00	686.00
US	32,140	42,050	60,730	540.00	612.00	635.00
Other ¹						
MI	420	3,000	3,230	864.00	967.00	711.00
OR	2,000	3,000	4,000	773.00	810.00	870.00
WA	6,500	6,500	12,500	423.00	465.00	280.00
Oth Sts	3,870	4,460	4,280	104.00	170.00	159.00
US	12,790	16,960	24,010	396.00	537.00	415.00
	<i>Million Pounds</i>	<i>Million Pounds</i>	<i>Million Pounds</i>	<i>Dollars Per Pound</i>	<i>Dollars Per Pound</i>	<i>Dollars Per Pound</i>
Tart Cherries						
Canned						
MI	6.5	53.0	39.5	0.460	0.390	0.340
Oth Sts	10.9	7.9	7.1	0.518	0.376	0.351
US	17.4	60.9	46.6	0.497	0.388	0.342
Frozen						
MI	8.0	95.0	103.0	0.500	0.370	0.340
Oth Sts	20.9	53.7	47.1	0.482	0.308	0.312
US	28.9	148.7	150.1	0.487	0.348	0.331
Other ²						
MI	0.4	5.5	6.0	0.330	0.317	0.169
Oth Sts	14.7	10.2	9.0	0.297	0.234	0.232
US	15.1	15.7	15.0	0.298	0.263	0.207

¹ Includes California canned utilization and other processed utilizations (frozen, juice, etc) from all States.

² Juice, wine, brined, and dried.

**Sweet and Tart Cherries: Processed Utilization, Use,
and Price by State and United States, 2005-2007**

Crop, Use, and State	Processed Utilization					
	Quantity			Price per Unit		
	2005	2006	2007	2005	2006	2007
	<i>Tons</i>	<i>Tons</i>	<i>Tons</i>	<i>Dollars per Ton</i>	<i>Dollars per Ton</i>	<i>Dollars per Ton</i>
Sweet Cherries						
Canned						
MI	4,350	670	1,060	630.00	800.00	730.00
OR	1,300	2,700	1,500	1,060.00	900.00	1,010.00
WA	4,000	5,500	4,000	810.00	1,130.00	1,170.00
US	9,650	8,870	6,560	763.00	1,035.00	1,062.00
Brined						
MI	17,800	12,200	17,400	550.00	550.00	440.00
OR	8,000	18,000	8,300	880.00	732.00	765.00
WA	13,000	20,000	13,000	719.00	669.00	508.00
Oth Sts	7,530	6,030	9,460	779.00	637.00	315.00
US	46,330	56,230	48,160	692.00	660.00	490.00
Other ¹						
MI	4,250	6,130	8,040	739.00	897.00	949.00
OR	2,300	2,300	3,700	760.00	546.00	704.00
WA	7,000	19,500	11,000	305.00	302.00	204.00
Oth Sts	6,850	3,720	6,190	137.00	177.00	169.00
US	20,400	31,650	28,930	390.00	420.00	468.00
	<i>Million Pounds</i>	<i>Million Pounds</i>	<i>Million Pounds</i>	<i>Dollars Per Pound</i>	<i>Dollars Per Pound</i>	<i>Dollars Per Pound</i>
Tart Cherries						
Canned						
MI	51.0	39.0	39.0	0.240	0.160	0.270
Oth Sts	6.2	9.8	8.7	0.306	0.242	0.306
US	57.2	48.8	47.7	0.247	0.176	0.277
Frozen						
MI	146.0	114.0	143.0	0.230	0.210	0.265
Oth Sts	42.0	42.8	36.3	0.256	0.270	0.273
US	188.0	156.8	179.3	0.236	0.226	0.267
Other ²						
MI	10.5	26.8	10.5	0.141	0.153	0.191
Oth Sts	11.0	14.8	9.6	0.244	0.261	0.340
US	21.5	41.6	20.1	0.194	0.192	0.262

¹ Includes California canned utilization and other processed utilizations (frozen, juice, etc) from all States.

² Juice, wine, brined, and dried.

**Cranberries: Area Harvested, Yield, Production and Utilization
by State and United States, 2002-2004**

Year and State	Area Harvested	Yield per Acre ¹	Production		Utilization	
			Total	Utilized	Fresh	Processed
	<i>Acres</i>	<i>Barrels ²</i>	<i>Barrels ²</i>	<i>Barrels ²</i>	<i>Barrels ²</i>	<i>Barrels ²</i>
2002						
MA	14,500	100.1	1,452,000	1,452,000	154,000	1,298,000
NJ ³	3,100	138.7	430,000	430,000		430,000
OR	2,800	154.3	432,000	432,000	9,000	423,000
WA	1,700	98.2	167,000	160,000	30,000	130,000
WI	17,300	185.4	3,208,000	3,208,000	177,000	3,031,000
US	39,400	144.4	5,689,000	5,682,000	370,000	5,312,000
2003						
MA	14,100	99.7	1,406,000	1,406,000	107,000	1,299,000
NJ ³	3,200	150.0	480,000	480,000		480,000
OR	2,900	175.9	510,000	510,000	9,000	501,000
WA	1,700	111.8	190,000	190,000	30,000	160,000
WI	17,400	207.3	3,607,000	3,607,000	205,000	3,402,000
US	39,300	157.6	6,193,000	6,193,000	351,000	5,842,000
2004						
MA	13,900	130.1	1,808,000	1,808,000	152,000	1,656,000
NJ ³	3,100	129.7	402,000	394,000		394,000
OR	2,900	170.7	495,000	495,000	10,000	485,000
WA	1,700	100.0	170,000	170,000	30,000	140,000
WI	17,400	189.7	3,300,000	3,300,000	205,000	3,095,000
US	39,000	158.3	6,175,000	6,167,000	397,000	5,770,000

¹ Yield is based on total production.

² A barrel weighs 100 pounds.

³ Small quantities of fresh cranberries are included in processed to avoid disclosure of individual operations.

**Cranberries: Utilization, Price, and Value
by State and United States, 2002-2004**

Year and State	Price per Barrel ^{1 2}			Value of Utilized Production		
	Fresh	Processed	All	Fresh	Processed	All
	<i>Dollars</i>	<i>Dollars</i>	<i>Dollars</i>	<i>1,000 Dollars</i>	<i>1,000 Dollars</i>	<i>1,000 Dollars</i>
2002						
MA	50.30	30.70	32.80	7,746	39,849	47,595
NJ ³		31.90	31.90		13,717	13,717
OR	48.30	32.30	32.60	435	13,663	14,098
WA	53.70	31.90	36.00	1,611	4,147	5,758
WI	51.80	30.50	31.70	9,169	92,446	101,615
US	51.20	30.80	32.20	18,961	163,822	182,783
2003						
MA	56.30	32.30	34.10	6,024	41,958	47,982
NJ ³		31.90	31.90		15,312	15,312
OR	55.80	33.70	34.10	502	16,884	17,386
WA	52.90	31.90	35.20	1,587	5,104	6,691
WI	51.40	32.90	34.00	10,537	111,926	122,463
US	53.10	32.70	33.90	18,650	191,184	209,834
2004						
MA	54.80	30.60	32.60	8,330	50,674	59,004
NJ ³		31.20	31.20		12,293	12,293
OR	55.30	32.60	33.10	553	15,811	16,364
WA	55.30	31.40	35.60	1,659	4,396	6,055
WI	54.40	31.60	33.00	11,152	97,802	108,954
US	54.60	31.40	32.90	21,694	180,976	202,670

¹ Weighted average of co-op and independent sales. Co-op prices represent pool proceeds less returns for processing non-cranberry products, capital stock dividends, capital stock retains, and other retains.

² A barrel weighs 100 pounds.

³ Small quantities of fresh cranberries are included in processed to avoid disclosure of individual operations.

**Cranberries: Area Harvested, Yield, Production and Utilization
by State and United States, 2005-2007**

Year and State	Area Harvested	Yield per Acre ¹	Production		Utilization	
			Total	Utilized	Fresh	Processed
	<i>Acres</i>	<i>Barrels ²</i>	<i>Barrels ²</i>	<i>Barrels ²</i>	<i>Barrels ²</i>	<i>Barrels ²</i>
2005						
MA	13,700	103.9	1,423,000	1,423,000	124,000	1,299,000
NJ ³	3,100	171.9	533,000	533,000		533,000
OR	2,700	163.0	440,000	440,000	5,000	435,000
WA	1,700	110.0	187,000	187,000	18,000	169,000
WI	17,400	210.3	3,660,000	3,660,000	200,000	3,460,000
US	38,600	161.7	6,243,000	6,243,000	347,000	5,896,000
2006						
MA	13,500	139.7	1,886,000	1,886,000	155,000	1,731,000
NJ ³	3,100	156.5	485,000	480,000		480,000
OR ³	2,700	172.2	465,000	465,000		465,000
WA	1,700	67.1	114,000	114,000	30,500	83,500
WI	17,500	225.1	3,940,000	3,840,000	170,000	3,670,000
US	38,500	179.0	6,890,000	6,785,000	355,500	6,429,500
2007						
MA	13,000	117.1	1,522,000	1,522,000	101,000	1,421,000
NJ ³	3,100	171.3	531,000	531,000		531,000
OR ³	2,700	183.3	495,000	495,000		495,000
WA	1,700	103.5	176,000	176,000	29,000	147,000
WI	17,600	217.6	3,830,000	3,830,000	230,000	3,600,000
US	38,100	172.0	6,554,000	6,554,000	360,000	6,194,000

¹ Yield is based on total production.

² A barrel weighs 100 pounds.

³ Small quantities of fresh cranberries are included in processed to avoid disclosure of individual operations.

**Cranberries: Utilization, Price, and Value
by State and United States, 2005-2007**

Year and State	Price per Barrel ^{1 2}			Value of Utilized Production		
	Fresh	Processed	All	Fresh	Processed	All
	<i>Dollars</i>	<i>Dollars</i>	<i>Dollars</i>	<i>1,000 Dollars</i>	<i>1,000 Dollars</i>	<i>1,000 Dollars</i>
2005						
MA	55.90	33.70	35.60	6,932	43,776	50,708
NJ ³		35.30	35.30		18,815	18,815
OR	48.70	34.40	34.60	244	14,964	15,208
WA	56.30	35.70	37.70	1,013	6,033	7,046
WI	56.30	33.80	35.00	11,260	116,948	128,208
US	56.00	34.00	35.20	19,449	200,536	219,985
2006						
MA	63.50	39.30	41.30	9,843	68,028	77,871
NJ ³		39.20	39.20		18,816	18,816
OR ³		48.30	48.30		22,460	22,460
WA	60.70	40.00	45.50	1,851	3,340	5,191
WI	60.70	39.30	40.20	10,319	144,231	154,550
US	61.90	40.00	41.10	22,013	256,875	278,888
2007						
MA	68.60	45.00	46.60	6,929	63,945	70,874
NJ ³		42.20	42.20		22,408	22,408
OR ³		59.60	59.60		29,502	29,502
WA	64.00	42.40	46.00	1,856	6,233	8,089
WI	64.00	44.90	46.00	14,720	161,640	176,360
US	65.30	45.80	46.90	23,505	283,728	307,233

¹ Weighted average of co-op and independent sales. Co-op prices represent pool proceeds less returns for processing non-cranberry products, capital stock dividends, capital stock retains, and other retains. Price estimates subject to revision due to late availability of co-op data.

² A barrel weighs 100 pounds.

³ Small quantities of fresh cranberries are included in processed to avoid disclosure of individual operations.

**Grapes: Bearing Acreage and Yield by Type,
State, and United States, 2002-2004**

State and Type	Bearing Acreage			Yield per Acre ¹		
	2002	2003	2004	2002	2003	2004
	<i>Acres</i>	<i>Acres</i>	<i>Acres</i>	<i>Tons</i>	<i>Tons</i>	<i>Tons</i>
AZ	2,400	2,100	1,000	3.50	3.81	4.00
AR	1,200	1,100	900	4.00	2.18	3.33
CA						
All Types	820,000	819,000	800,000	8.17	7.16	7.03
Wine	486,000	479,000	473,000	6.48	6.07	5.95
Table	88,000	85,000	83,000	8.44	8.61	9.28
Raisin ²	246,000	255,000	244,000	11.40	8.71	8.35
GA	1,100	1,100	1,100	2.55	2.82	3.00
MI	12,300	13,200	13,900	3.47	7.16	4.50
MO	900	960	1,100	3.67	3.16	3.30
NY	31,000	33,000	34,000	5.03	6.00	4.18
NC	850	950	1,100	2.71	2.95	3.18
OH	2,000	2,100	2,100	2.90	3.86	2.29
OR	9,400	10,700	11,100	2.34	2.24	2.16
PA	12,000	12,300	12,500	4.43	6.91	6.94
TX	2,900	2,900	2,900	1.62	2.07	3.03
VA	1,900	1,900	1,900	2.58	1.89	1.95
WA						
All Types	52,000	52,000	53,000	6.38	6.62	5.04
Wine	27,000	27,000	27,000	4.26	4.15	3.96
Juice	25,000	25,000	26,000	8.68	9.28	6.15
US	949,950	953,310	936,600	7.73	6.97	6.66

¹ Yield is based on total production.

² The California Raisin Industry Diversion program (RID) was implemented in 2002. Acres enrolled were 27,000. These acres were deducted from bearing acres. No RID program was implemented for 2003 or 2004.

**Grapes: Total and Utilized Production, Price, and Value
by Type, State, and United States, 2002-2004**

State and Type	Total Production			Utilized Production		
	2002	2003	2004	2002	2003	2004
	<i>Tons</i>	<i>Tons</i>	<i>Tons</i>	<i>Tons</i>	<i>Tons</i>	<i>Tons</i>
AZ	8,400	8,000	4,000	8,400	8,000	4,000
AR	4,800	2,400	3,000	4,650	2,300	2,700
CA						
All Types	6,696,000	5,861,000	5,623,000	6,696,000	5,786,000	5,623,000
Wine	3,149,000	2,909,000	2,815,000	3,149,000	2,909,000	2,815,000
Table ¹	743,000	732,000	770,000	743,000	678,000	770,000
Raisin ¹	2,804,000	2,220,000	2,038,000	2,804,000	2,199,000	2,038,000
GA	2,800	3,100	3,300	2,760	2,800	3,200
MI	42,700	94,500	62,500	42,500	80,500	58,000
MO	3,300	3,030	3,630	3,300	3,030	3,630
NY	156,000	198,000	142,000	155,000	152,000	142,000
NC	2,300	2,800	3,500	2,300	2,800	3,500
OH	5,800	8,100	4,800	5,800	7,000	4,800
OR	22,000	24,000	24,000	22,000	24,000	19,400
PA	53,200	85,000	86,800	53,200	68,000	86,800
TX	4,700	6,000	8,800	4,400	5,800	8,500
VA	4,900	3,600	3,700	4,500	3,400	3,400
WA						
All Types	332,000	344,000	267,000	332,000	344,000	267,000
Wine	115,000	112,000	107,000	115,000	112,000	107,000
Juice	217,000	232,000	160,000	217,000	232,000	160,000
US	7,338,900	6,643,530	6,240,030	7,336,810	6,489,630	6,229,930
	Price per Ton			Value of Utilized Production		
	2002	2003	2004	2002	2003	2004
	<i>Dollars</i>	<i>Dollars</i>	<i>Dollars</i>	<i>1,000 Dollars</i>	<i>1,000 Dollars</i>	<i>1,000 Dollars</i>
AZ	947.00	1,030.00	334.00	7,953	8,204	1,335
AR	462.00	485.00	502.00	2,147	1,115	1,355
CA						
All Types	383.00	402.00	492.00	2,566,918	2,324,650	2,764,534
Wine	535.00	530.00	570.00	1,683,452	1,542,876	1,604,925
Table ¹	616.00	601.00	695.00	457,628	407,607	535,009
Raisin ¹	152.00	170.00	306.00	425,838	374,167	624,600
GA	1,060.00	978.00	1,160.00	2,936	2,738	3,724
MI	347.00	262.00	236.00	14,760	21,086	13,690
MO	613.00	610.00	720.00	2,023	1,849	2,612
NY	303.00	252.00	226.00	46,950	38,253	32,124
NC	1,280.00	1,070.00	962.00	2,934	2,989	3,366
OH	398.00	350.00	411.00	2,309	2,448	1,974
OR	1,470.00	1,510.00	1,660.00	32,340	36,240	32,204
PA	294.00	231.00	213.00	15,615	15,741	18,460
TX	910.00	900.00	919.00	4,004	5,220	7,812
VA	1,350.00	1,300.00	1,300.00	6,075	4,420	4,420
WA						
All Types	405.00	420.00	458.00	134,605	144,336	122,335
Wine	878.00	920.00	925.00	100,970	103,040	98,975
Juice	155.00	178.00	146.00	33,635	41,296	23,360
US	387.00	402.00	483.00	2,841,569	2,609,289	3,009,945

¹ Fresh equivalent of dried and not dried.

**Grapes: Fresh and Processed Utilization, and Price
by Type, State and United States, 2002-2004**

Utilization, State, and Type	Fresh and Processed Utilization					
	Quantity			Price per Ton		
	2002	2003	2004	2002	2003	2004
	<i>Tons</i>	<i>Tons</i>	<i>Tons</i>	<i>Dollars</i>	<i>Dollars</i>	<i>Dollars</i>
Fresh						
CA						
All Types	971,000	792,000	876,000	681.00	683.00	764.00
Wine	45,000	45,000	40,000	300.00	300.00	510.00
Table	662,000	575,000	644,000	680.00	690.00	790.00
Raisin	264,000	172,000	192,000	750.00	760.00	730.00
MI	300	500	500	800.00	800.00	800.00
MO	240	60	80	780.00	620.00	710.00
NY	2,000	3,000	2,000	860.00	714.00	678.00
NC	300	300	200	1,780.00	1,630.00	1,650.00
OH	100	100	100	940.00	580.00	1,040.00
PA	1,000	1,000	500	790.00	744.00	650.00
Oth Sts	7,400	8,500	3,200	1,160.00	1,190.00	1,080.00
US	982,340	805,460	882,580	686.00	689.00	765.00
Processed						
CA						
All Types	5,725,000	4,994,000	4,747,000	333.00	357.00	441.00
Wine	3,104,000	2,864,000	2,775,000	538.00	534.00	571.00
Table	81,000	103,000	126,000	92.20	105.00	208.00
Raisin	2,540,000	2,027,000	1,846,000	89.70	120.00	262.00
MI	42,200	80,000	57,500	344.00	259.00	231.00
MO	3,060	2,970	3,550	600.00	610.00	720.00
NY	153,000	149,000	140,000	296.00	242.00	220.00
NC	2,000	2,500	3,300	1,200.00	1,000.00	920.00
OH	5,700	6,900	4,700	389.00	346.00	398.00
OR ¹	22,000	24,000	19,400	1,470.00	1,510.00	1,660.00
PA	52,200	67,000	86,300	284.00	224.00	210.00
TX ¹	4,400	5,800	8,500	910.00	900.00	919.00
VA	4,500	3,400	3,400	1,350.00	1,300.00	1,300.00
WA						
All Types	332,000	344,000	267,000	405.00	420.00	458.00
Wine	115,000	112,000	107,000	878.00	920.00	925.00
Juice	217,000	232,000	160,000	155.00	178.00	146.00
Oth Sts	8,410	4,600	6,700	530.00	419.00	441.00
US	6,354,470	5,684,170	5,347,350	341.00	361.00	437.00

¹ Includes small quantities sold fresh.

**Grapes: Fresh and Processed Value by Type,
State and United States, 2002-2004**

Utilization, State, and Type	Fresh and Processed Utilization		
	Value of Utilized Production		
	2002	2003	2004
	<i>1,000 Dollars</i>	<i>1,000 Dollars</i>	<i>1,000 Dollars</i>
Fresh			
CA			
All Types	661,660	540,970	669,320
Wine	13,500	13,500	20,400
Table	450,160	396,750	508,760
Raisin	198,000	130,720	140,160
MI	240	400	400
MO	187	37	57
NY	1,720	2,142	1,356
NC	534	489	330
OH	94	58	104
PA	790	744	325
Oth Sts	8,575	10,128	3,456
US	673,800	554,968	675,348
Processed			
CA			
All Types	1,905,258	1,783,680	2,095,214
Wine	1,669,952	1,529,376	1,584,525
Table	7,468	10,857	26,249
Raisin	227,838	243,447	484,440
MI	14,520	20,686	13,290
MO	1,836	1,812	2,555
NY	45,230	36,111	30,768
NC	2,400	2,500	3,036
OH	2,215	2,390	1,870
OR ¹	32,340	36,240	32,204
PA	14,825	14,997	18,135
TX ¹	4,004	5,220	7,812
VA	6,075	4,420	4,420
WA			
All Types	134,605	144,336	122,335
Wine	100,970	103,040	98,975
Juice	33,635	41,296	23,360
Oth Sts	4,461	1,929	2,958
US	2,167,769	2,054,321	2,334,597

¹ Includes small quantities sold fresh.

**Grapes: Processed Utilization, Use, and Price
by Type, State and United States, 2002-2004**

Use and State	Processed Utilization					
	Quantity			Price per Ton		
	2002	2003	2004	2002	2003	2004
	<i>Tons</i>	<i>Tons</i>	<i>Tons</i>	<i>Dollars</i>	<i>Dollars</i>	<i>Dollars</i>
Canned						
CA						
Raisin	31,000	27,000	25,000	270.00	280.00	300.00
Juice ^{1 2}						
MI	39,200	78,000	54,300	300.00	242.00	192.00
NY	109,000	106,000	103,000	266.00	221.00	187.00
OH	4,500	5,400	3,200	302.00	252.00	190.00
PA	45,900	56,500	73,000	284.00	216.00	175.00
WA	217,000	232,000	160,000	155.00	178.00	146.00
Oth Sts	1,900	850	3,720	287.00	319.00	290.00
US	417,500	478,750	397,220	214.00	204.00	170.00
Wine						
CA						
All Types	3,787,000	3,370,000	3,615,000	455.00	468.00	485.00
Wine	3,104,000	2,864,000	2,775,000	538.00	534.00	571.00
Table	61,000	84,000	113,000	80.50	91.40	199.00
Raisin	622,000	422,000	727,000	75.50	95.10	200.00
MI	3,000	2,000	3,200	920.00	905.00	895.00
MO	2,860	2,920	3,530	600.00	610.00	720.00
NY	44,000	43,000	37,000	369.00	295.00	311.00
NC	2,000	2,500	3,300	1,200.00	1,000.00	920.00
OH	1,200	1,500	1,500	713.00	686.00	841.00
OR ²	22,000	24,000	19,400	1,470.00	1,510.00	1,660.00
PA	6,300	10,500	13,300	288.00	266.00	403.00
TX ²	4,400	5,800	8,500	910.00	900.00	919.00
VA	4,500	3,400	3,400	1,350.00	1,300.00	1,300.00
WA	115,000	112,000	107,000	878.00	920.00	925.00
Oth Sts ³	6,710	3,800	3,000	601.00	444.00	631.00
US	3,998,970	3,581,420	3,818,130	474.00	489.00	504.00
Dried (Fr Basis)						
CA						
All Types	1,907,000	1,597,000	1,107,000	91.80	125.00	303.00
Table	20,000	19,000	13,000	128.00	167.00	289.00
Raisin	1,887,000	1,578,000	1,094,000	91.40	124.00	303.00

¹ Includes small quantities of other processed (jam, jelly, etc.).

² Includes small quantities for other uses.

³ AZ grapes dried for raisins in 2002 and 2003 are included to avoid disclosure of individual operations. No AZ grapes dried for raisins in 2004.

**Grapes: Bearing Acreage and Yield by Type,
State, and United States, 2005-2007**

State and Type	Bearing Acreage			Yield per Acre ¹		
	2005	2006	2007	2005	2006	2007
	<i>Acres</i>	<i>Acres</i>	<i>Acres</i>	<i>Tons</i>	<i>Tons</i>	<i>Tons</i>
AZ	300	300	250	3.33	3.00	3.60
AR	750	700	750	2.53	3.29	0.67
CA						
All Types	800,000	797,000	789,000	8.70	7.18	7.90
Wine	477,000	480,000	480,000	7.98	6.62	6.85
Table	83,000	83,000	82,000	10.50	8.64	9.65
Raisin	240,000	234,000	227,000	9.52	7.83	9.48
GA	1,100	1,100	1,200	3.18	2.64	2.42
MI	14,200	14,200	14,100	7.23	2.29	7.10
MO	1,200	1,300	1,400	3.25	3.21	1.79
NY	34,000	36,000	37,000	5.24	4.31	4.86
NC	1,300	1,500	1,700	3.00	3.27	2.15
OH	2,200	2,100	1,900	3.86	1.48	4.00
OR	11,800	12,600	13,800	2.29	2.73	2.80
PA	12,800	13,300	13,600	7.03	6.17	6.18
TX	2,900	2,900	2,900	3.34	2.45	1.69
VA	2,000	2,100	2,400	2.80	2.95	2.33
WA						
All Types	54,000	55,500	56,500	7.69	5.69	6.65
Wine	28,000	29,500	30,500	3.93	4.07	4.16
Juice	26,000	26,000	26,000	11.70	7.54	9.58
US	938,550	940,600	936,500	8.33	6.78	7.51

¹ Yield is based on total production.

**Grapes: Total and Utilized Production, Price, and Value
by Type, State, and United States, 2005-2007**

State and Type	Total Production			Utilized Production		
	2005	2006	2007	2005	2006	2007
	<i>Tons</i>	<i>Tons</i>	<i>Tons</i>	<i>Tons</i>	<i>Tons</i>	<i>Tons</i>
AZ	1,000	900	900	1,000	900	900
AR	1,900	2,300	500	1,900	2,200	500
CA						
All Types	6,963,000	5,726,000	6,230,000	6,963,000	5,726,000	6,230,000
Wine	3,806,000	3,176,000	3,288,000	3,806,000	3,176,000	3,288,000
Table ¹	872,000	717,000	791,000	872,000	717,000	791,000
Raisin ¹	2,285,000	1,833,000	2,151,000	2,285,000	1,833,000	2,151,000
GA	3,500	2,900	2,900	3,500	2,900	2,900
MI	102,700	32,500	100,100	102,700	27,500	100,100
MO	3,900	4,170	2,500	3,900	4,170	2,500
NY	178,000	155,000	180,000	178,000	153,000	180,000
NC	3,900	4,900	3,650	3,900	4,800	3,650
OH	8,500	3,100	7,600	8,500	3,100	7,600
OR	27,000	34,400	38,600	25,000	34,400	38,600
PA	90,000	82,000	84,000	90,000	82,000	84,000
TX	9,700	7,100	4,900	8,500	3,200	4,100
VA	5,600	6,200	5,600	5,600	6,000	5,400
WA						
All Types	415,000	316,000	376,000	415,000	316,000	376,000
Wine	110,000	120,000	127,000	110,000	120,000	127,000
Juice	305,000	196,000	249,000	305,000	196,000	249,000
US	7,813,700	6,377,470	7,037,250	7,810,500	6,366,170	7,036,250
	Price per Ton ²			Value of Utilized Production		
	2005	2006	2007	2005	2006	2007
	<i>Dollars</i>	<i>Dollars</i>	<i>Dollars</i>	<i>1,000 Dollars</i>	<i>1,000 Dollars</i>	<i>1,000 Dollars</i>
AZ ³	538.00	832.00		538	749	
AR ³	539.00	621.00		1,024	1,366	
CA						
All Types	459.00	524.00	494.00	3,197,820	2,999,958	3,075,614
Wine	582.00	582.00	564.00	2,215,248	1,848,288	1,855,120
Table ¹	442.00	898.00	787.00	385,116	643,777	622,894
Raisin ¹	261.00	277.00	278.00	597,456	507,893	597,600
GA	1,390.00	1,270.00	1,200.00	4,850	3,690	3,477
MI	210.00	336.00	286.00	21,518	9,242	28,605
MO	774.00	698.00	932.00	3,017	2,912	2,331
NY	216.00	261.00	299.00	38,535	39,946	53,843
NC	937.00	1,030.00	1,270.00	3,653	4,960	4,630
OH	311.00	608.00	390.00	2,643	1,885	2,962
OR	1,680.00	1,750.00	1,880.00	42,000	60,200	72,568
PA	214.00	247.00	270.00	19,221	20,280	22,707
TX	1,250.00	1,200.00	1,160.00	10,625	3,855	4,751
VA	1,360.00	1,440.00	1,400.00	7,616	8,640	7,560
WA						
All Types	340.00	465.00	457.00	141,035	146,948	171,705
Wine	930.00	942.00	954.00	102,300	113,040	121,158
Juice	127.00	173.00	203.00	38,735	33,908	50,547
Oth Sts			787.00			1,102
US	447.00	519.00	491.00	3,494,095	3,304,631	3,451,855

¹ Fresh equivalent of dried and not dried.

² Price estimates subject to revision due to late availability of co-op data.

³ Missing estimates included in Other States to avoid disclosure of individual operations.

**Grapes: Fresh and Processed Utilization, and Price
by Type, State and United States, 2005-2007**

Utilization, State, and Type	Fresh and Processed Utilization					
	Quantity			Price per Ton		
	2005	2006	2007	2005	2006	2007
	<i>Tons</i>	<i>Tons</i>	<i>Tons</i>	<i>Dollars</i>	<i>Dollars</i>	<i>Dollars</i>
Fresh						
CA						
All Types ¹	988,000	792,000	913,000	567.00	986.00	870.00
Wine	50,000	40,000	40,000	510.00	500.00	500.00
Table	725,000	601,000	700,000	500.00	1,040.00	868.00
Raisin ¹	213,000	151,000	173,000	808.00	902.00	962.00
MI	700	100	1,100	800.00	1,600.00	2,500.00
MO	60	70	60	740.00	600.00	1,040.00
NY	3,000	3,000	4,000	680.00	720.00	900.00
NC	200	200	250	1,800.00	1,800.00	2,200.00
OH	100	100	100	820.00	760.00	1,260.00
PA	500	300	500	670.00	700.00	850.00
TX ²		100	300		1,350.00	1,270.00
Oth Sts	3,050	1,720	1,020	1,350.00	1,300.00	1,330.00
US ¹	995,610	797,590	920,330	570.00	986.00	873.00
Processed ³						
CA						
All Types	5,975,000	4,934,000	5,317,000	441.00	450.00	429.00
Wine	3,756,000	3,136,000	3,248,000	583.00	583.00	565.00
Table	147,000	116,000	91,000	154.00	162.00	168.00
Raisin	2,072,000	1,682,000	1,978,000	205.00	221.00	218.00
MI	102,000	27,400	99,000	205.00	331.00	261.00
MO	3,840	4,100	2,440	774.00	700.00	930.00
NY	175,000	150,000	176,000	209.00	252.00	285.00
NC	3,700	4,600	3,400	890.00	1,000.00	1,200.00
OH	8,400	3,000	7,500	305.00	603.00	378.00
OR ⁴	25,000	34,400	38,600	1,680.00	1,750.00	1,880.00
PA	89,500	81,700	83,500	211.00	246.00	267.00
TX ⁵	8,500	3,100	3,800	1,250.00	1,200.00	1,150.00
VA	5,600	6,000	5,400	1,360.00	1,440.00	1,400.00
WA						
All Types	415,000	316,000	376,000	340.00	465.00	457.00
Wine	110,000	120,000	127,000	930.00	942.00	954.00
Juice	305,000	196,000	249,000	127.00	173.00	203.00
Oth Sts	3,350	4,280	3,280	685.00	835.00	984.00
US	6,814,890	5,568,580	6,115,920	429.00	452.00	433.00

¹ Grapes canned are included in fresh in 2005 to avoid disclosure of individual operations.

² Quantities sold fresh are included in processed in 2005.

³ Price estimates subject to revision due to late availability of co-op data.

⁴ Includes small quantities sold fresh.

⁵ Includes quantities sold fresh in 2005.

**Grapes: Fresh and Processed Value by Type,
State and United States, 2005-2007**

Utilization, State, and Type	Fresh and Processed Utilization		
	Value of Utilized Production		
	2005	2006	2007
	<i>1,000 Dollars</i>	<i>1,000 Dollars</i>	<i>1,000 Dollars</i>
Fresh			
CA			
All Types ¹	560,104	781,242	794,026
Wine	25,500	20,000	20,000
Table	362,500	625,040	607,600
Raisin ¹	172,104	136,202	166,426
MI	560	160	2,750
MO	44	42	62
NY	2,040	2,160	3,600
NC	360	360	550
OH	82	76	126
PA	335	210	425
TX ²		135	381
Oth Sts	4,118	2,233	1,351
US ¹	567,643	786,618	803,271
Processed			
CA			
All Types	2,637,716	2,218,716	2,281,588
Wine	2,189,748	1,828,288	1,835,120
Table	22,616	18,737	15,294
Raisin	425,352	371,691	431,174
MI	20,958	9,082	25,855
MO	2,973	2,870	2,269
NY	36,495	37,786	50,243
NC	3,293	4,600	4,080
OH	2,561	1,809	2,836
OR ³	42,000	60,200	72,568
PA	18,886	20,070	22,282
TX ⁴	10,625	3,720	4,370
VA	7,616	8,640	7,560
WA			
All Types	141,035	146,948	171,705
Wine	102,300	113,040	121,158
Juice	38,735	33,908	50,547
Oth Sts	2,294	3,572	3,228
US	2,926,452	2,518,013	2,648,584

¹ Grapes canned are included in fresh in 2005 to avoid disclosure of individual operations.

² Quantities sold fresh are included in processed in 2005.

³ Includes small quantities sold fresh.

⁴ Includes quantities sold fresh in 2005.

**Grapes: Processed Utilization, Use, and Price
by Type, State and United States, 2005-2007**

Use and State	Processed Utilization					
	Quantity			Price per Ton ¹		
	2005	2006	2007	2005	2006	2007
	<i>Tons</i>	<i>Tons</i>	<i>Tons</i>	<i>Dollars</i>	<i>Dollars</i>	<i>Dollars</i>
Canned ²						
CA						
Raisin		21,000	21,000		303.00	314.00
Juice ^{3 4}						
MI	97,400	23,100	93,600	167.00	207.00	222.00
NY	135,000	112,000	135,000	169.00	221.00	227.00
OH	7,000	1,600	5,800	174.00	247.00	231.00
PA	74,400	65,500	69,000	168.00	205.00	221.00
WA	305,000	196,000	249,000	127.00	173.00	203.00
Oth Sts ⁵	310		1,000	500.00		747.00
US	619,110	398,200	553,400	148.00	194.00	216.00
Wine						
CA						
All Types	4,330,000	3,489,000	3,675,000	526.00	539.00	517.00
Wine	3,756,000	3,136,000	3,248,000	583.00	583.00	565.00
Table	106,000	86,000	63,000	121.00	137.00	138.00
Raisin	468,000	267,000	364,000	164.00	154.00	155.00
MI	4,600	4,300	5,400	1,020.00	1,000.00	940.00
MO	3,830	4,100	2,440	775.00	700.00	930.00
NY	40,000	38,000	41,000	342.00	343.00	478.00
NC	3,700	4,600	3,400	890.00	1,000.00	1,200.00
OH	1,400	1,400	1,700	959.00	1,010.00	880.00
OR ⁴	25,000	34,400	38,600	1,680.00	1,750.00	1,880.00
PA	15,100	16,200	14,500	423.00	410.00	485.00
TX ⁶	8,500	3,100	3,800	1,250.00	1,200.00	1,150.00
VA ⁵	5,600	6,000	5,400	1,360.00	1,440.00	1,400.00
WA	110,000	120,000	127,000	930.00	942.00	954.00
Oth Sts ⁵	3,050	4,280	2,280	703.00	835.00	1,090.00
US	4,550,780	3,725,380	3,920,520	544.00	564.00	548.00
Dried (Fr Basis)						
CA						
All Types	1,645,000	1,424,000	1,621,000	218.00	233.00	231.00
Table	41,000	30,000	28,000	239.00	232.00	236.00
Raisin	1,604,000	1,394,000	1,593,000	217.00	233.00	231.00

¹ Price estimates subject to revision due to late availability of co-op data.

² Grapes canned are included in fresh in 2005 to avoid disclosure of individual operations.

³ Includes small quantities of other processed (jam, jelly, etc.).

⁴ Includes small quantities for other uses.

⁵ Grapes processed for juice in 2006 are included in Other States wine to avoid disclosure of individual operations.

⁶ Includes quantities sold for other uses in 2005.

**Concord Grapes: Processed Utilization by State
and United States, 2002-2004**

State	Processed Utilization		
	2002	2003	2004
	<i>Tons</i>	<i>Tons</i>	<i>Tons</i>
MI	25,300	51,000	34,900
NY	108,000	104,000	99,300
OH	4,000	5,100	3,000
PA	44,800	55,800	78,000
WA	199,000	212,000	140,000
Oth Sts	1,300	900	920
US	382,400	428,800	356,120

**Niagara Grapes: Processed Utilization by State
and United States, 2002-2004**

State	Processed Utilization		
	2002	2003	2004
	<i>Tons</i>	<i>Tons</i>	<i>Tons</i>
MI	13,900	27,000	19,400
NY	19,000	18,000	19,800
OH	500	500	450
PA	4,200	6,200	3,600
WA	18,000	20,000	20,000
US	55,600	71,700	63,250

**Concord Grapes: Processed Utilization by State
and United States, 2005-2007**

State	Processed Utilization		
	2005	2006	2007
	<i>Tons</i>	<i>Tons</i>	<i>Tons</i>
MI	66,500	15,350	61,000
NY	137,000	108,600	131,000
OH	6,800	1,600	5,800
PA	77,500	71,400	71,500
WA	275,000	175,000	226,000
Oth Sts	460	920	172
US	563,260	372,870	495,472

**Niagara Grapes: Processed Utilization by State
and United States, 2005-2007**

State	Processed Utilization		
	2005	2006	2007
	<i>Tons</i>	<i>Tons</i>	<i>Tons</i>
MI	31,000	8,100	33,500
NY	18,000	18,500	21,000
OH	550	200	500
PA	6,000	5,000	5,600
WA	30,000	21,000	23,000
US	85,550	52,800	83,600

**Peaches: Bearing Acreage and Yield by Type,
State, and United States, 2002-2004**

State	Bearing Acreage			Yield per Acre ¹		
	2002	2003	2004	2002	2003	2004
	<i>Acres</i>	<i>Acres</i>	<i>Acres</i>	<i>Tons</i>	<i>Tons</i>	<i>Tons</i>
AL	3,000	3,000	3,000	3.75	1.50	4.67
AR	1,700	1,600	1,400	1.80	2.78	3.21
CA						
Freestone	37,000	36,000	35,000	10.80	11.50	12.50
CO	1,900	1,900	2,000	5.00	5.53	6.50
CT	400	400	400	1.63	1.88	2.13
GA	12,000	12,000	11,500	3.75	4.58	4.57
ID	820	820	920	7.95	7.93	9.78
IL	1,600	1,600	1,600	5.40	6.41	6.63
IN	650	650	650	2.39	2.62	1.85
KY	300	310	320	2.00	3.23	2.97
LA	300	290	280	2.50	2.76	3.04
MD	1,000	1,100	1,100	3.50	3.86	3.73
MA	370	390	390	3.11	3.85	2.46
MI	5,000	5,000	5,200	1.40	4.70	3.60
MO	1,800	1,600	1,600	2.22	3.13	2.81
NJ	8,000	7,600	7,200	3.88	4.61	4.51
NY	1,700	1,700	1,700	2.94	3.82	3.53
NC	1,200	1,200	1,200	4.17	2.50	2.92
OH	1,200	1,300	1,300	3.92	4.35	3.92
OK	850	850	840	2.36	1.76	2.38
OR	800	800	700	4.94	2.81	4.71
PA	4,500	4,500	4,500	6.65	8.11	5.11
SC	16,000	15,000	14,500	5.00	3.33	4.83
TN	500	500	500	4.00	3.50	3.90
TX	6,200	6,500	7,000	0.97	0.54	1.74
UT	1,300	1,300	1,300	2.50	3.46	3.85
VA	1,260	1,260	1,200	2.78	3.97	3.75
WA	2,900	2,900	2,800	7.95	6.72	7.68
WV	1,100	1,100	970	4.55	5.68	6.19
Total Above	115,350	113,170	111,070	6.10	6.39	6.92
CA						
Clingstone	31,000	31,000	32,000	18.20	17.30	16.80
US	146,350	144,170	143,070	8.66	8.74	9.14

¹ Yield is based on total production.

**Peaches: Bearing Acreage and Yield by Type,
California, 2002-2004**

Type	Bearing Acreage			Yield per Acre ¹		
	2002	2003	2004	2002	2003	2004
	<i>Acres</i>	<i>Acres</i>	<i>Acres</i>	<i>Tons</i>	<i>Tons</i>	<i>Tons</i>
Freestone	37,000	36,000	35,000	10.80	11.50	12.50
Clingstone	31,000	31,000	32,000	18.20	17.30	16.80
Total	68,000	67,000	67,000	14.10	14.20	14.60

¹ Yield is based on total production.

**Peaches: Total and Utilized Production, by Type,
State, and United States, 2002-2004**

State	Total Production			Utilized Production		
	2002	2003	2004	2002	2003	2004
	<i>Tons</i>	<i>Tons</i>	<i>Tons</i>	<i>Tons</i>	<i>Tons</i>	<i>Tons</i>
AL	11,250	4,500	14,000	10,150	3,850	10,000
AR	3,050	4,450	4,500	2,400	4,000	3,700
CA						
Freestone	398,000	413,000	436,000	398,000	413,000	390,000
CO	9,500	10,500	13,000	9,250	10,000	12,000
CT	650	750	850	650	750	850
GA	45,000	55,000	52,500	42,000	53,000	49,500
ID	6,500	6,500	9,000	6,500	6,300	8,500
IL	8,600	10,250	10,600	8,250	9,900	9,500
IN	1,550	1,700	1,200	1,500	1,650	1,200
KY	600	1,000	950	600	1,000	890
LA	750	800	850	700	750	800
MD	3,500	4,250	4,100	3,500	4,250	4,100
MA	1,150	1,500	960	1,100	1,350	950
MI	7,000	23,500	18,700	7,000	21,500	18,700
MO	4,000	5,000	4,500	4,000	5,000	4,500
NJ	31,000	35,000	32,500	28,500	31,000	30,500
NY	5,000	6,500	6,000	5,000	6,000	5,900
NC	5,000	3,000	3,500	5,000	3,000	3,500
OH	4,700	5,650	5,100	4,550	5,500	5,000
OK	2,000	1,500	2,000	1,700	1,400	2,000
OR	3,950	2,250	3,300	3,700	1,750	3,200
PA	30,000	36,500	23,000	29,500	35,500	22,700
SC	80,000	50,000	70,000	65,000	40,000	55,000
TN	2,000	1,750	1,950	1,850	1,600	1,800
TX	6,000	3,500	12,200	5,700	3,350	9,900
UT	3,250	4,500	5,000	3,250	4,350	4,550
VA	3,500	5,000	4,500	3,350	4,600	4,400
WA	23,000	19,500	21,500	23,000	19,500	21,500
WV	5,000	6,250	6,000	5,000	5,900	5,800
Total Above	705,500	723,600	768,260	680,700	699,750	690,940
CA						
Clingstone	562,000	536,000	539,000	537,000	505,500	539,000
US	1,267,500	1,259,600	1,307,260	1,217,700	1,205,250	1,229,940

**Peaches: Total and Utilized Production, by Type,
California, 2002-2004**

Type	Total Production			Utilized Production		
	2002	2003	2004	2002	2003	2004
	<i>Tons</i>	<i>Tons</i>	<i>Tons</i>	<i>Tons</i>	<i>Tons</i>	<i>Tons</i>
Freestone	398,000	413,000	436,000	398,000	413,000	390,000
Clingstone	562,000	536,000	539,000	537,000	505,500	539,000
Total	960,000	949,000	975,000	935,000	918,500	929,000

**Peaches: Price and Value by Type, State,
and United States, 2002-2004**

State	Price per Ton			Value of Utilized Production		
	2002	2003	2004	2002	2003	2004
	<i>Dollars</i>	<i>Dollars</i>	<i>Dollars</i>	<i>1,000 Dollars</i>	<i>1,000 Dollars</i>	<i>1,000 Dollars</i>
AL	880.00	940.00	661.00	8,932	3,619	6,610
AR	858.00	944.00	842.00	2,058	3,776	3,117
CA						
Freestone	348.00	336.00	281.00	138,369	138,746	109,760
CO	1,130.00	1,220.00	944.00	10,490	12,160	11,328
CT	1,400.00	1,400.00	1,600.00	910	1,050	1,360
GA	766.00	559.00	667.00	32,148	29,642	33,017
ID	854.00	713.00	752.00	5,546	4,491	6,388
IL	940.00	1,020.00	770.00	7,755	10,138	7,315
IN	1,470.00	1,430.00	1,380.00	2,199	2,360	1,656
KY	1,090.00	1,110.00	1,290.00	654	1,110	1,148
LA	1,500.00	1,630.00	1,420.00	1,051	1,223	1,136
MD	784.00	947.00	558.00	2,741	4,024	2,289
MA	1,600.00	1,600.00	1,500.00	1,760	2,160	1,425
MI	636.00	362.00	549.00	4,452	7,790	10,274
MO	840.00	860.00	780.00	3,360	4,300	3,510
NJ	884.00	780.00	760.00	25,194	24,180	23,180
NY	475.00	703.00	717.00	2,375	4,218	4,232
NC	700.00	800.00	840.00	3,500	2,400	2,940
OH	992.00	996.00	1,000.00	4,514	5,478	5,000
OK	1,150.00	1,240.00	1,030.00	1,962	1,736	2,060
OR	818.00	1,120.00	867.00	3,028	1,957	2,774
PA	670.00	659.00	710.00	19,792	23,397	16,114
SC	657.00	723.00	557.00	42,705	28,925	30,623
TN	940.00	1,030.00	1,070.00	1,739	1,648	1,926
TX	1,200.00	1,460.00	1,520.00	6,840	4,891	15,097
UT	624.00	789.00	627.00	2,031	3,431	2,853
VA	820.00	756.00	660.00	2,747	3,478	2,904
WA	584.00	473.00	349.00	13,420	9,228	7,502
WV	620.00	740.00	478.00	3,100	4,366	2,772
Total Above	522.00	494.00	464.00	355,372	345,922	320,310
CA						
Clingstone	247.00	215.00	263.00	132,639	108,484	141,494
US	400.00	377.00	375.00	488,011	454,406	461,804

**Peaches: Price and Value by Type,
California, 2002-2004**

Type	Price per Ton			Value of Utilized Production		
	2002	2003	2004	2002	2003	2004
	<i>Dollars</i>	<i>Dollars</i>	<i>Dollars</i>	<i>1,000 Dollars</i>	<i>1,000 Dollars</i>	<i>1,000 Dollars</i>
Freestone	348.00	336.00	281.00	138,369	138,746	109,760
Clingstone	247.00	215.00	263.00	132,639	108,484	141,494
Total	290.00	269.00	270.00	271,008	247,230	251,254

**Peaches: Fresh and Processed Utilization, and Price
by Type, State and United States, 2002-2004**

Use and State	Fresh and Processed Utilization					
	Quantity			Price per Ton		
	2002	2003	2004	2002	2003	2004
	<i>Tons</i>	<i>Tons</i>	<i>Tons</i>	<i>Dollars</i>	<i>Dollars</i>	<i>Dollars</i>
Fresh						
AL	10,150	3,850	10,000	880.00	940.00	661.00
CA						
Freestone	277,850	282,300	259,000	418.00	406.00	341.00
CT	650	750	850	1,400.00	1,400.00	1,600.00
GA ¹						
IL	8,250	9,900	9,500	940.00	1,020.00	770.00
IN	1,500	1,650	1,200	1,470.00	1,430.00	1,380.00
KY	600	1,000	890	1,090.00	1,110.00	1,290.00
LA	700	750	800	1,500.00	1,630.00	1,420.00
MD	3,450	4,200	4,050	792.00	956.00	563.00
MA	1,100	1,350	950	1,600.00	1,600.00	1,500.00
MI	5,300	12,500	12,500	740.00	400.00	660.00
MO	4,000	5,000	4,500	840.00	860.00	780.00
NY	3,750	4,250	3,600	520.00	840.00	920.00
OH	4,550	5,500	5,000	992.00	996.00	1,000.00
OK	1,700	1,400	2,000	1,150.00	1,240.00	1,030.00
SC	57,500	35,000	52,500	714.00	790.00	573.00
TN	1,850	1,600	1,800	940.00	1,030.00	1,070.00
TX	5,700	3,350	9,800	1,200.00	1,460.00	1,540.00
VA	3,350	4,600	4,400	820.00	756.00	660.00
WV	5,000	5,900	5,800	620.00	740.00	478.00
Oth Sts	140,300	158,000	146,600	825.00	716.00	733.00
US	537,250	542,850	535,740	612.00	581.00	548.00
Processed						
CA						
Clingstone	537,000	505,500	539,000	247.00	215.00	263.00
Freestone ²	120,150	130,700	131,000	203.00	196.00	175.00
GA ¹						
MI	1,700	9,000	6,200	312.00	310.00	326.00
NY	1,250	1,750	2,300	340.00	370.00	400.00
SC	7,500	5,000	2,500	220.00	255.00	216.00
Oth Sts	12,850	10,450	13,200	118.00	144.00	133.00
US ³	680,450	662,400	694,200	234.00	210.00	242.00

¹ State level estimates published individually beginning in 2007.

² CA Freestone quantity and value include dried, price excludes dried.

³ US quantity, price, and value include dried.

**Peaches: Fresh and Processed Value by State
and United States, 2002-2004**

Use and State	Fresh and Processed Utilization		
	Value of Utilized Production		
	2002	2003	2004
	<i>1,000 Dollars</i>	<i>1,000 Dollars</i>	<i>1,000 Dollars</i>
Fresh			
AL	8,932	3,619	6,610
CA			
Freestone	116,141	114,614	88,319
CT	910	1,050	1,360
GA ¹			
IL	7,755	10,138	7,315
IN	2,199	2,360	1,656
KY	654	1,110	1,148
LA	1,051	1,223	1,136
MD	2,732	4,015	2,280
MA	1,760	2,160	1,425
MI	3,922	5,000	8,250
MO	3,360	4,300	3,510
NY	1,950	3,570	3,312
OH	4,514	5,478	5,000
OK	1,962	1,736	2,060
SC	41,055	27,650	30,083
TN	1,739	1,648	1,926
TX	6,840	4,891	15,092
VA	2,747	3,478	2,904
WV	3,100	4,366	2,772
Oth Sts	115,697	113,169	107,466
US	329,020	315,575	293,624
Processed			
CA			
Clingstone	132,639	108,484	141,494
Freestone ²	22,228	24,132	21,441
GA ¹			
MI	530	2,790	2,024
NY	425	648	920
SC	1,650	1,275	540
Oth Sts	1,519	1,502	1,761
US ³	158,991	138,831	168,180

¹ State level estimates published individually beginning in 2007.

² CA Freestone quantity and value include dried, price excludes dried.

³ US quantity, price, and value include dried.

**Peaches: Processed Utilization, and Price by Use,
State, and United States, 2002-2004**

Use and State	Processed Utilization					
	Quantity			Price per Ton		
	2002	2003	2004	2002	2003	2004
	<i>Tons</i>	<i>Tons</i>	<i>Tons</i>	<i>Dollars</i>	<i>Dollars</i>	<i>Dollars</i>
Canned						
CA						
Clingstone	511,500	478,500	505,000	244.00	217.00	270.00
NY						
Freestone	1,250	1,750	1,750	340.00	370.00	420.00
Oth Sts	17,750	18,250	17,190	221.00	234.00	234.00
US	530,500	498,500	523,940	243.00	218.00	269.00
Frozen						
CA						
Freestone	91,100	95,950	86,600	205.00	211.00	211.00
NY						
Freestone			550			336.00
Oth Sts	11,050	15,500	18,600	288.00	312.00	306.00
US	102,150	111,450	105,750	214.00	225.00	228.00
Dried						
CA						
Freestone	14,200	10,150	10,400	49.00	47.00	32.00
US	14,200	10,150	10,400	49.00	47.00	32.00
Other ¹						
US	33,600	42,300	54,110	221.00	107.00	49.00

¹ Pickled, wine, brandy, juice, and baby food.

**Peaches: Bearing Acreage and Yield by Type,
State, and United States, 2005-2007**

State	Bearing Acreage			Yield per Acre ¹		
	2005	2006	2007	2005	2006	2007
	<i>Acres</i>	<i>Acres</i>	<i>Acres</i>	<i>Tons</i>	<i>Tons</i>	<i>Tons</i>
AL	2,800	2,700	2,500	4.29	3.33	1.20
AR	1,500	1,400	1,300	3.30	3.00	0.01
CA						
Freestone	33,000	32,000	31,000	11.70	11.00	14.40
CO	2,100	2,300	2,300	5.71	6.09	5.65
CT	400	400	400	1.75	2.25	2.75
GA	11,000	10,000	9,500	3.64	4.10	1.37
ID	1,000	1,050	1,100	8.00	8.57	6.36
IL	1,600	1,600	1,600	7.00	7.11	0.06
IN ²						
KY	340	360	380	2.68	4.06	0.05
LA	270	260	250	2.41	2.12	2.40
MD	1,000	900	850	4.20	4.06	3.88
MA	420	410	430	2.38	3.41	3.84
MI	5,000	4,500	4,300	2.80	4.20	4.77
MO	1,500	1,500	1,700	3.87	4.26	0.01
NJ	6,900	6,600	6,300	5.07	5.15	5.08
NY	1,700	1,700	1,700	2.50	4.12	3.71
NC	1,200	1,200	1,200	5.00	4.69	0.54
OH	1,300	1,400	1,300	1.62	2.31	3.15
OK	800	800	800	2.25	2.00	1.13
OR	600	600	650	4.67	3.50	4.62
PA	4,500	4,300	4,400	5.91	5.02	4.41
SC	14,000	14,000	14,000	5.36	4.29	0.89
TN	500	500	500	4.00	3.80	
TX	6,000	5,800	4,600	1.46	0.27	1.57
UT	1,300	1,400	1,500	3.62	4.00	3.00
VA	1,100	1,100	1,000	4.27	3.64	1.60
WA	2,600	2,400	2,300	8.04	9.58	8.04
WV	950	950	950	5.79	5.47	4.42
Total Above	105,380	102,130	98,810	6.65	6.38	6.32
CA						
Clingstone	30,400	27,000	26,500	15.90	13.30	19.00
US	135,780	129,130	125,310	8.72	7.82	8.99

¹ Yield is based on total production.

² Estimates discontinued in 2005.

**Peaches: Bearing Acreage and Yield by Type,
California, 2002-2004**

Type	Bearing Acreage			Yield per Acre ¹		
	2005	2006	2007	2005	2006	2007
	<i>Acres</i>	<i>Acres</i>	<i>Acres</i>	<i>Tons</i>	<i>Tons</i>	<i>Tons</i>
Freestone	33,000	32,000	31,000	11.70	11.00	14.40
Clingstone	30,400	27,000	26,500	15.90	13.30	19.00
Total	63,400	59,000	57,500	13.70	12.10	16.50

¹ Yield is based on total production.

**Peaches: Total and Utilized Production, by Type,
State, and United States, 2005-2007**

State	Total Production			Utilized Production		
	2005	2006	2007	2005	2006	2007
	<i>Tons</i>	<i>Tons</i>	<i>Tons</i>	<i>Tons</i>	<i>Tons</i>	<i>Tons</i>
AL	12,000	9,000	3,000	10,000	5,000	2,500
AR	4,950	4,200	15	4,650	3,850	10
CA						
Freestone	385,000	353,000	446,000	385,000	353,000	446,000
CO	12,000	14,000	13,000	11,000	13,000	11,000
CT	700	900	1,100	700	900	1,100
GA	40,000	41,000	13,000	37,000	37,000	12,000
ID	8,000	9,000	7,000	8,000	9,000	6,860
IL	11,200	11,370	100	11,000	10,740	90
IN ¹						
KY	910	1,460	20	790	1,330	20
LA	650	550	600	650	550	600
MD	4,200	3,650	3,300	4,200	3,630	3,200
MA	1,000	1,400	1,650	990	1,400	1,600
MI	14,000	18,900	20,500	14,000	18,700	19,100
MO	5,800	6,390	15	5,800	6,390	15
NJ	35,000	34,000	32,000	33,700	34,000	28,800
NY	4,250	7,000	6,300	4,100	6,730	6,300
NC	6,000	5,630	650	6,000	5,290	650
OH	2,100	3,240	4,100	2,100	3,000	4,000
OK	1,800	1,600	900	1,650	1,500	800
OR	2,800	2,100	3,000	2,700	2,000	2,700
PA	26,600	21,600	19,400	26,600	21,300	19,400
SC	75,000	60,000	12,500	45,000	50,000	12,000
TN ²	2,000	1,900		1,800	1,800	
TX	8,750	1,590	7,200	8,350	750	5,700
UT	4,700	5,600	4,500	4,420	5,400	4,400
VA	4,700	4,000	1,600	4,630	3,950	1,550
WA	20,900	23,000	18,500	20,900	23,000	18,500
WV	5,500	5,200	4,200	5,300	5,000	4,000
Total Above	700,510	651,280	624,150	661,030	628,210	612,895
CA						
Clingstone	484,000	359,000	503,000	484,000	359,000	503,000
US	1,184,510	1,010,280	1,127,150	1,145,030	987,210	1,115,895

¹ Estimates discontinued in 2005.

² No significant commercial production in 2007 due to freeze damage.

**Peaches: Total and Utilized Production, by Type,
California, 2005-2007**

Type	Total Production			Utilized Production		
	2005	2006	2007	2005	2006	2007
	<i>Tons</i>	<i>Tons</i>	<i>Tons</i>	<i>Tons</i>	<i>Tons</i>	<i>Tons</i>
Freestone	385,000	353,000	446,000	385,000	353,000	446,000
Clingstone	484,000	359,000	503,000	484,000	359,000	503,000
Total	869,000	712,000	949,000	869,000	712,000	949,000

**Peaches: Price and Value by Type, State,
and United States, 2005-2007**

State	Price per Ton			Value of Utilized Production		
	2005	2006	2007	2005	2006	2007
	<i>Dollars</i>	<i>Dollars</i>	<i>Dollars</i>	<i>1,000 Dollars</i>	<i>1,000 Dollars</i>	<i>1,000 Dollars</i>
AL	808.00	1,030.00	1,050.00	8,080	5,142	2,625
AR	1,100.00	1,030.00	1,300.00	5,130	3,970	13
CA						
Freestone	408.00	469.00	402.00	157,048	165,562	179,175
CO	1,080.00	1,310.00	1,550.00	11,880	17,030	17,080
CT	1,600.00	1,800.00	1,800.00	1,120	1,620	1,980
GA	743.00	892.00	819.00	27,476	33,020	9,830
ID	967.00	655.00	1,150.00	7,735	5,899	7,879
IL	1,250.00	1,200.00	1,200.00	13,780	12,896	108
IN ¹						
KY	1,000.00	1,260.00	2,050.00	790	1,676	41
LA	1,730.00	1,730.00	1,900.00	1,125	952	1,140
MD	919.00	1,030.00	1,170.00	3,860	3,739	3,744
MA	1,500.00	1,940.00	1,800.00	1,485	2,716	2,880
MI	570.00	699.00	853.00	7,982	13,066	16,298
MO	980.00	880.00	1,730.00	5,684	5,623	26
NJ	916.00	1,050.00	1,140.00	30,869	35,700	32,832
NY	690.00	667.00	634.00	2,828	4,489	3,995
NC	850.00	967.00	1,130.00	5,100	5,115	735
OH	1,220.00	1,220.00	1,510.00	2,562	3,660	6,040
OK	1,020.00	1,120.00	1,590.00	1,683	1,680	1,272
OR	966.00	1,180.00	970.00	2,608	2,350	2,618
PA	715.00	913.00	903.00	19,011	19,454	17,524
SC	703.00	749.00	1,130.00	31,641	37,474	13,616
TN ²	1,280.00	1,410.00		2,304	2,538	
TX	1,680.00	1,640.00	1,950.00	14,047	1,230	11,115
UT	775.00	672.00	667.00	3,424	3,627	2,934
VA	800.00	790.00	1,040.00	3,704	3,121	1,618
WA	561.00	522.00	480.00	11,732	12,008	8,873
WV	724.00	578.00	858.00	3,837	2,890	3,431
Total Above	588.00	650.00	570.00	388,525	408,247	349,422
CA						
Clingstone	254.00	292.00	304.00	122,939	104,846	152,665
US	447.00	520.00	450.00	511,464	513,093	502,087

¹ Estimates discontinued in 2005.

² No significant commercial production in 2007 due to freeze damage.

**Peaches: Price and Value by Type,
California, 2005-2007**

Type	Price per Ton			Value of Utilized Production		
	2005	2006	2007	2005	2006	2007
	<i>Dollars</i>	<i>Dollars</i>	<i>Dollars</i>	<i>1,000 Dollars</i>	<i>1,000 Dollars</i>	<i>1,000 Dollars</i>
Freestone	408.00	469.00	402.00	157,048	165,562	179,175
Clingstone	254.00	292.00	304.00	122,939	104,846	152,665
Total	322.00	380.00	350.00	279,987	270,408	331,840

**Peaches: Fresh and Processed Utilization, and Price
by Type, State and United States, 2005-2007**

Use and State	Fresh and Processed Utilization					
	Quantity			Price per Ton		
	2005	2006	2007	2005	2006	2007
	<i>Tons</i>	<i>Tons</i>	<i>Tons</i>	<i>Dollars</i>	<i>Dollars</i>	<i>Dollars</i>
Fresh						
AL	10,000	4,900	2,500	808.00	977.00	1,050.00
CA						
Freestone	252,000	242,000	297,000	540.00	597.00	498.00
CT	700	900	1,100	1,600.00	1,800.00	1,800.00
GA ¹			11,500			840.00
IL	10,800	10,700	90	1,250.00	1,200.00	1,200.00
IN ²						
KY	790	1,330	20	1,000.00	1,260.00	2,050.00
LA	650	550	600	1,730.00	1,730.00	1,900.00
MD	4,000	3,630	3,200	950.00	1,030.00	1,170.00
MA	990	1,400	1,600	1,500.00	1,940.00	1,800.00
MI ³	7,000	11,350		780.00	860.00	
MO	5,800	6,390	15	980.00	880.00	1,730.00
NY	1,950	3,050	3,000	900.00	784.00	754.00
OH	2,100	3,000	4,000	1,220.00	1,220.00	1,510.00
OK	1,650	1,500	800	1,020.00	1,120.00	1,590.00
SC	42,000	39,000	11,000	733.00	866.00	1,200.00
TN ⁴	1,800	1,800		1,280.00	1,410.00	
TX	8,230	750	5,700	1,690.00	1,640.00	1,950.00
VA	4,630	3,950	1,550	800.00	790.00	1,040.00
WV	5,300	5,000	4,000	724.00	578.00	858.00
Oth Sts	141,590	140,380	93,510	867.00	966.00	1,090.00
US	501,980	481,580	441,185	718.00	779.00	706.00
Processed						
CA						
Clingstone	484,000	359,000	503,000	254.00	292.00	304.00
Freestone ⁵	133,000	111,000	149,000	169.00	205.00	224.00
GA ¹			500			340.00
MI ³	7,000	7,350		360.00	450.00	
NY	2,150	3,680	3,300	499.00	570.00	525.00
SC	3,000	11,000	1,000	285.00	336.00	416.00
Oth Sts	13,900	13,600	17,910	189.00	215.00	250.00
US ⁶	643,050	505,630	674,710	235.00	273.00	283.00

¹ State level estimates published individually beginning in 2007.

² Estimates discontinued in 2005.

³ Missing data included in Other States to avoid disclosure of individual operations.

⁴ No significant commercial production in 2007 due to freeze damage.

⁵ CA Freestone quantity and value include dried, price excludes dried.

⁶ US quantity, price, and value include dried.

**Peaches: Fresh and Processed Value by State
and United States, 2005-2007**

Use and State	Fresh and Processed Utilization		
	Value of Utilized Production		
	2005	2006	2007
	<i>1,000 Dollars</i>	<i>1,000 Dollars</i>	<i>1,000 Dollars</i>
Fresh			
AL	8,080	4,787	2,625
CA			
Freestone	136,080	144,474	147,906
CT	1,120	1,620	1,980
GA ¹			9,660
IL	13,500	12,840	108
IN ²			
KY	790	1,676	41
LA	1,125	952	1,140
MD	3,800	3,739	3,744
MA	1,485	2,716	2,880
MI ³	5,460	9,761	
MO	5,684	5,623	26
NY	1,755	2,391	2,262
OH	2,562	3,660	6,040
OK	1,683	1,680	1,272
SC	30,786	33,774	13,200
TN ⁴	2,304	2,538	
TX	13,909	1,230	11,115
VA	3,704	3,121	1,618
WV	3,837	2,890	3,431
Oth Sts	122,817	135,661	102,317
US	360,481	375,133	311,365
Processed			
CA			
Clingstone	122,939	104,846	152,665
Freestone ⁵	20,968	21,088	31,269
GA ¹			170
MI ³	2,522	3,305	
NY	1,073	2,098	1,733
SC	855	3,700	416
Oth Sts	2,626	2,923	4,469
US ⁶	150,983	137,960	190,722

¹ State level estimates published individually beginning in 2007.

² Estimates discontinued in 2005.

³ Missing data included in Other States to avoid disclosure of individual operations.

⁴ No significant commercial production in 2007 due to freeze damage.

⁵ CA Freestone quantity and value include dried, price excludes dried.

⁶ US quantity, price, and value include dried.

**Peaches: Processed Utilization, and Price by Use,
State, and United States, 2005-2007**

Use and State	Processed Utilization					
	Quantity			Price per Ton		
	2005	2006	2007	2005	2006	2007
	<i>Tons</i>	<i>Tons</i>	<i>Tons</i>	<i>Dollars</i>	<i>Dollars</i>	<i>Dollars</i>
Canned						
CA						
Clingstone	459,000	344,000	466,000	256.00	295.00	308.00
NY						
Freestone	1,900			512.00		
Oth Sts	18,760	30,090	18,820	276.00	365.00	352.00
US	479,660	374,090	484,820	258.00	301.00	310.00
Frozen						
CA						
Freestone	82,800	84,100	107,900	202.00	209.00	249.00
NY						
Freestone	250			400.00		
Oth Sts	18,200	12,130	27,500	334.00	403.00	322.00
US	101,250	96,230	135,400	226.00	234.00	264.00
Dried						
CA						
Freestone	12,700	13,100	12,700	46.00	79.00	57.00
US	12,700	13,100	12,700	46.00	79.00	57.00
Other ¹						
US	49,440	22,210	41,790	78.00	90.00	98.00

¹ Pickled, wine, brandy, juice, and baby food.

**All Pears: Bearing Acreage, Yield, Production, and Utilization
by State and United States, 2002-2004 ¹**

State and Year	Bearing Acreage	Yield Per Acre ²	Production		Utilization	
			Total	Utilized	Fresh	Processed
	<i>Acres</i>	<i>Tons</i>	<i>Tons</i>	<i>Tons</i>	<i>Tons</i>	<i>Tons</i>
CA						
2002	17,800	15.90	283,600	283,600		
2003	17,300	15.70	272,000	272,000		
2004	17,000	15.90	271,000	271,000		
CO						
2002			2,400	2,400		
2003			2,800	2,800		
2004			2,600	2,500		
CT						
2002			500	500		
2003			1,300	1,270		
2004			900	900		
MI						
2002	850	1.65	1,400	1,400		
2003	800	6.00	4,800	4,300		
2004	800	4.33	3,460	3,400		
NY						
2002	1,500	6.67	10,000	9,850		
2003	1,400	11.10	15,500	14,800		
2004	1,400	11.80	16,500	13,900		
OR						
2002	17,600	11.30	199,000	198,000		
2003	17,600	11.90	210,000	206,000		
2004	16,900	12.60	213,000	211,000		
PA						
2002	900	4.22	3,800	3,500		
2003	900	5.78	5,200	4,900		
2004	900	5.00	4,500	4,400		
UT						
2002	130	2.46	320	320		
2003	130	3.46	450	380		
2004	130	2.31	300	300		
WA						
2002	24,800	15.70	389,000	389,000		
2003	25,500	16.50	422,000	422,000		
2004	25,500	14.40	366,000	366,000		
US ³						
2002	64,115	13.90	890,020	888,570	524,440	364,130
2003	64,150	14.60	934,050	928,450	559,950	368,500
2004	63,150	13.90	878,260	873,400	514,270	359,130

¹ Missing data not published to avoid disclosure of individual operations.

² Yield is based on total production.

³ Processed mostly canned but includes small quantities dried and other uses not published separately to avoid disclosure of individual operations.

**All Pears: Price and Value by State
and United States, 2002-2004¹**

State and Year	Price per Ton			Value of Production		
	Fresh	Processed Exc. Dried	All	Fresh	Processed Inc. Dried	All
	<i>Dollars</i>	<i>Dollars</i>	<i>Dollars</i>	<i>1,000 Dollars</i>	<i>1,000 Dollars</i>	<i>1,000 Dollars</i>
CA						
2002			272.00			77,018
2003			233.00			63,376
2004			297.00			80,432
CO						
2002			576.00			1,383
2003			600.00			1,679
2004			561.00			1,403
CT						
2002			858.00			429
2003			1,000.00			1,270
2004			800.00			720
MI						
2002			318.00			445
2003			259.00			1,112
2004			311.00			1,058
NY						
2002			374.00			3,682
2003			373.00			5,513
2004			386.00			5,370
OR						
2002			318.00			63,053
2003			327.00			67,328
2004			348.00			73,381
PA						
2002			480.00			1,681
2003			697.00			3,414
2004			564.00			2,482
UT						
2002			644.00			206
2003			784.00			298
2004			393.00			118
WA						
2002			299.00			116,437
2003			306.00			129,152
2004			350.00			128,005
US ²						
2002	361.00	206.00	297.00	189,273	75,061	264,334
2003	358.00	197.00	294.00	200,642	72,500	273,142
2004	430.00	201.00	335.00	221,023	71,946	292,969

¹ Missing data not published to avoid disclosure of individual operations.

² Processed mostly canned but includes small quantities dried and other uses not published separately to avoid disclosure of individual operations.

**Pears: Bearing Acreage, Yield, Production, and Utilization
by Type, State, and United States, 2002-2004¹**

Type, State and Year	Bearing Acreage	Yield Per Acre ²	Production		Utilization	
			Total	Utilized	Fresh	Processed
	<i>Acres</i>	<i>Tons</i>	<i>Tons</i>	<i>Tons</i>	<i>Tons</i>	<i>Tons</i>
Bartlett³						
CA						
2002	13,500	17.20	232,000	232,000	69,000	163,000
2003	13,000	16.70	217,000	217,000	62,000	155,000
2004	13,000	17.20	223,000	223,000	68,000	155,000
OR						
2002	4,600	12.60	58,000	58,000	23,000	35,000
2003	4,600	11.70	54,000	54,000	27,000	27,000
2004	4,400	14.30	63,000	61,000	28,000	33,000
WA						
2002	11,300	14.00	158,000	158,000	44,000	114,000
2003	11,500	16.10	185,000	185,000	59,000	126,000
2004	11,500	14.90	171,000	171,000	51,000	120,000
Total						
2002	29,400	15.20	448,000	448,000	136,000	312,000
2003	29,100	15.70	456,000	456,000	148,000	308,000
2004	28,900	15.80	457,000	455,000	147,000	308,000
Other⁴						
CA						
2002	4,300	12.00	51,600	51,600		
2003	4,300	12.80	55,000	55,000		
2004	4,000	12.00	48,000	48,000		
OR						
2002	13,000	10.80	141,000	140,000		
2003	13,000	12.00	156,000	152,000		
2004	12,500	12.00	150,000	150,000		
WA						
2002	13,500	17.10	231,000	231,000		
2003	14,000	16.90	237,000	237,000		
2004	14,000	13.90	195,000	195,000		
Total						
2002	30,800	13.80	423,600	422,600	375,600	47,000
2003	31,300	14.30	448,000	444,000	390,400	53,600
2004	30,500	12.90	393,000	393,000	348,000	45,000

¹ Missing data not published to avoid disclosure of individual operations.

² Yield is based on total production.

³ Processed mostly canned but includes small quantities dried and other uses not published separately to avoid disclosure of individual operations.

⁴ Processed mostly juice, but includes small quantities canned and other uses not published separately to avoid disclosure of individual operations.

**Pears: Price and Value by Type, State,
and United States, 2002-2004**¹

Type, State and Year	Price per Ton			Value of Production		
	Fresh	Processed Exc. Dried	All	Fresh	Processed Inc. Dried	All
	<i>Dollars</i>	<i>Dollars</i>	<i>Dollars</i>	<i>1,000 Dollars</i>	<i>1,000 Dollars</i>	<i>1,000 Dollars</i>
Bartlett ²						
CA						
2002	270.00	231.00	242.00	18,630	37,490	56,120
2003	190.00	226.00	216.00	11,780	35,070	46,850
2004	261.00	251.00	252.00	17,748	38,540	56,288
OR						
2002	520.00	229.00	344.00	11,960	8,015	19,975
2003	457.00	211.00	334.00	12,339	5,707	18,046
2004	473.00	201.00	326.00	13,244	6,633	19,877
WA						
2002	520.00	233.00	313.00	22,880	26,562	49,442
2003	525.00	225.00	321.00	30,975	28,350	59,325
2004	530.00	196.00	296.00	27,030	23,505	50,535
Total						
2002	393.00	232.00	280.00	53,470	72,067	125,537
2003	372.00	224.00	272.00	55,094	69,127	124,221
2004	395.00	224.00	278.00	58,022	68,678	126,700
Other ³						
CA						
2002			405.00			20,898
2003			300.00			16,526
2004			503.00			24,144
OR						
2002			308.00			43,078
2003			324.00			49,282
2004			357.00			53,504
WA						
2002			290.00			66,995
2003			295.00			69,827
2004			397.00			77,470
Total						
2002	345.00	31.80	310.00	129,477	1,494	130,971
2003	343.00	34.70	305.00	133,777	1,858	135,635
2004	441.00	33.90	395.00	153,594	1,524	155,118

¹ Missing data not published to avoid disclosure of individual operations.

² Processed mostly canned but includes small quantities dried and other uses not published separately to avoid disclosure of individual operations.

³ Processed mostly juice but includes small quantities canned and other uses not published separately to avoid disclosure of individual operations.

**All Pears: Bearing Acreage, Yield, Production, and Utilization
by State and United States, 2005-2007 ¹**

State and Year	Bearing Acreage	Yield Per Acre ²	Production		Utilization	
			Total	Utilized	Fresh	Processed
	<i>Acres</i>	<i>Tons</i>	<i>Tons</i>	<i>Tons</i>	<i>Tons</i>	<i>Tons</i>
CA						
2005	16,000	12.60	202,000	202,000		
2006	16,000	14.90	239,000	229,000		
2007	15,000	16.20	243,000	243,000		
CO						
2005			2,500	2,200		
2006			2,300	2,000		
2007			1,700	1,700		
CT						
2005			1,000	1,000		
2006			1,000	1,000		
2007			1,000	1,000		
MI						
2005	800	2.50	2,000	1,970		
2006	800	4.50	3,600	3,500		
2007	800	5.00	4,000	3,600		
NY						
2005	1,400	6.07	8,500	8,200		
2006	1,400	11.40	16,000	15,600		
2007	1,200	9.17	11,000	10,300		
OR						
2005	16,200	11.90	192,000	191,000		
2006	16,200	13.30	215,000	215,000		
2007	16,200	12.70	206,000	206,000		
PA						
2005	800	2.63	2,100	2,100		
2006	800	4.88	3,900	3,800		
2007	800	5.00	4,000	4,000		
UT						
2005	120	1.83	220	200		
2006	120	1.96	235	220		
2007	120	2.08	250	250		
WA						
2005	24,700	16.70	413,000	413,000		
2006	24,000	15.00	361,000	361,000		
2007	24,000	16.80	402,000	402,000		
US ³						
2005	60,540	13.60	823,320	821,670	504,400	317,270
2006	59,840	14.10	842,035	831,120	500,720	330,400
2007	58,640	14.90	872,950	871,850	551,960	319,890

¹ Missing data not published to avoid disclosure of individual operations.

² Yield is based on total production.

³ Processed mostly canned but includes small quantities dried and other uses not published separately to avoid disclosure of individual operations.

**All Pears: Price and Value by State
and United States, 2005-2007 ¹**

State and Year	Price per Ton			Value of Production		
	Fresh	Processed Exc. Dried	All	Fresh	Processed Inc. Dried	All
	<i>Dollars</i>	<i>Dollars</i>	<i>Dollars</i>	<i>1,000 Dollars</i>	<i>1,000 Dollars</i>	<i>1,000 Dollars</i>
CA						
2005			395.00			79,790
2006			298.00			68,269
2007			340.00			82,691
CO						
2005			455.00			1,002
2006			543.00			1,085
2007			976.00			1,660
CT						
2005			952.00			952
2006			1,100.00			1,100
2007			1,300.00			1,300
MI						
2005			423.00			834
2006			320.00			1,120
2007			450.00			1,621
NY						
2005			499.00			4,088
2006			429.00			6,685
2007			497.00			5,120
OR						
2005			334.00			63,808
2006			417.00			89,592
2007			434.00			89,417
PA						
2005			597.00			1,254
2006			712.00			2,706
2007			717.00			2,869
UT						
2005			645.00			129
2006			636.00			140
2007			760.00			190
WA						
2005			344.00			142,006
2006			441.00			159,231
2007			443.00			178,224
US ²						
2005	461.00	193.00	358.00	232,291	61,572	293,863
2006	528.00	199.00	397.00	264,222	65,706	329,928
2007	534.00	214.00	416.00	294,645	68,447	363,092

¹ Missing data not published to avoid disclosure of individual operations.

² Processed mostly canned but includes small quantities dried and other uses not published separately to avoid disclosure of individual operations.

**Pears: Bearing Acreage, Yield, Production, and Utilization
by Type, State, and United States, 2005-2007¹**

Type, State and Year	Bearing Acreage	Yield Per Acre ²	Production		Utilization	
			Total	Utilized	Fresh	Processed
	<i>Acres</i>	<i>Tons</i>	<i>Tons</i>	<i>Tons</i>	<i>Tons</i>	<i>Tons</i>
Bartlett³						
CA						
2005	12,000	13.80	166,000	166,000	47,000	119,000
2006	12,000	16.60	199,000	189,000	59,000	130,000
2007	11,000	18.30	201,000	201,000	64,000	137,000
OR						
2005	4,200	13.80	58,000	57,000	28,000	29,000
2006	4,200	15.00	63,000	63,000	30,000	33,000
2007	4,200	14.00	59,000	59,000	31,000	28,000
WA						
2005	11,200	14.90	167,000	167,000	59,000	108,000
2006	11,000	15.00	165,000	165,000	54,000	111,000
2007	11,000	14.80	163,000	163,000	66,000	97,000
Total						
2005	27,400	14.30	391,000	390,000	134,000	256,000
2006	27,200	15.70	427,000	417,000	143,000	274,000
2007	26,200	16.20	423,000	423,000	161,000	262,000
Other⁴						
CA						
2005	4,000	9.00	36,000	36,000		
2006	4,000	10.00	40,000	40,000		
2007	4,000	10.50	42,000	42,000		
OR						
2005	12,000	11.20	134,000	134,000		
2006	12,000	12.70	152,000	152,000		
2007	12,000	12.30	147,000	147,000		
WA						
2005	13,500	18.20	246,000	246,000		
2006	13,000	15.10	196,000	196,000		
2007	13,000	18.40	239,000	239,000		
Total						
2005	29,500	14.10	416,000	416,000	359,000	57,000
2006	29,000	13.40	388,000	388,000	338,000	50,000
2007	29,000	14.80	428,000	428,000	375,500	52,500

¹ Missing data not published to avoid disclosure of individual operations.

² Yield is based on total production.

³ Processed mostly canned but includes small quantities dried and other uses not published separately to avoid disclosure of individual operations.

⁴ Processed mostly juice, but includes small quantities canned and other uses not published separately to avoid disclosure of individual operations.

**Pears: Price and Value by Type, State,
and United States, 2005-2007**¹

Type, State and Year	Price per Ton			Value of Production		
	Fresh	Processed Exc. Dried	All	Fresh	Processed Inc. Dried	All
	<i>Dollars</i>	<i>Dollars</i>	<i>Dollars</i>	<i>1,000 Dollars</i>	<i>1,000 Dollars</i>	<i>1,000 Dollars</i>
Bartlett ²						
CA						
2005	424.00	247.00	297.00	19,928	29,406	49,334
2006	210.00	249.00	237.00	12,390	32,319	44,709
2007	367.00	253.00	289.00	23,488	34,610	58,098
OR						
2005	485.00	213.00	347.00	13,580	6,176	19,756
2006	552.00	229.00	383.00	16,560	7,571	24,131
2007	517.00	219.00	375.00	16,027	6,120	22,147
WA						
2005	580.00	212.00	342.00	34,220	22,852	57,072
2006	642.00	202.00	346.00	34,668	22,454	57,122
2007	573.00	239.00	374.00	37,818	23,172	60,990
Total						
2005	505.00	228.00	323.00	67,728	58,434	126,162
2006	445.00	227.00	302.00	63,618	62,344	125,962
2007	480.00	244.00	334.00	77,333	63,902	141,235
Other ³						
CA						
2005			846.00			30,456
2006			589.00			23,560
2007			586.00			24,593
OR						
2005			329.00			44,052
2006			431.00			65,461
2007			458.00			67,270
WA						
2005			345.00			84,934
2006			521.00			102,109
2007			491.00			117,234
Total						
2005	439.00	33.70	383.00	157,521	1,921	159,442
2006	560.00	36.90	493.00	189,284	1,846	191,130
2007	549.00	55.40	489.00	206,191	2,906	209,097

¹ Missing data not published to avoid disclosure of individual operations.

² Processed mostly canned but includes small quantities dried and other uses not published separately to avoid disclosure of individual operations.

³ Processed mostly juice but includes small quantities canned and other uses not published separately to avoid disclosure of individual operations.

**Hawaii Crops: Acreage Harvested, Yield, Utilized
Production, and Utilization, 2002-2004**

Crop and Year	Acreage Harvested	Yield Per Acre	Utilized Production	Utilization	
				Fresh	Processed
	<i>Acres</i>	<i>1,000 Pounds</i>	<i>1,000 Pounds</i>	<i>1,000 Pounds</i>	<i>1,000 Pounds</i>
Bananas					
2002	1,330	15.0	20,000	20,000	
2003	1,350	16.7	22,500	22,500	
2004	1,000	16.5	16,500	16,500	
Guavas					
2002	550	17.6	9,700		9,700
2003	530	18.3	6,700		6,700
2004	525	15.4	8,100		8,100
Papayas					
2002	1,720	26.7	45,900	42,700	3,200
2003	1,565	27.2	42,600	40,800	1,800
2004	1,265	28.3	35,800	34,100	1,700
	<i>Acres</i>		<i>Tons</i>	<i>Tons</i>	<i>Tons</i>
Pineapples ¹					
2002	19,100		320,000	117,000	203,000
2003	16,000		300,000	130,000	170,000
2004	13,000		220,000	104,000	116,000

¹ Acreage is total acres in crop, not harvested acreage. Yield is not estimated. Production and processed utilization on a fresh weight basis.

Hawaii Crops: Price and Value, 2002-2004

Crop and Year	Price			Value of Production		
	Fresh	Processed	All	Fresh	Processed	Total
	<i>Dollars per Pound</i>	<i>Dollars per Pound</i>	<i>Dollars per Pound</i>	<i>1,000 Dollars</i>	<i>1,000 Dollars</i>	<i>1,000 Dollars</i>
Bananas						
2002	0.430		0.430	8,600		8,600
2003	0.410		0.410	9,225		9,225
2004	0.490		0.490	8,085		8,085
Guavas						
2002		0.150	0.150		1,455	1,455
2003		0.138	0.138		925	925
2004		0.144	0.144		1,166	1,166
Papayas						
2002	0.277	0.030	0.260	11,828	96	11,924
2003	0.319	0.030	0.307	13,015	54	13,069
2004	0.361	0.030	0.345	12,310	51	12,361
	<i>Dollars per Ton</i>	<i>Dollars per Ton</i>	<i>Dollars per Ton</i>			
Pineapples ¹						
2002	624.00	136.00	314.00	73,008	27,608	100,616
2003	604.00	135.00	338.00	78,520	22,950	101,470
2004	634.00	148.00	378.00	65,936	17,168	83,104

¹ Processed price is for fresh fruit delivered to processing plant door. Fresh price is for fruit at wholesale establishments for local sales and at shippers dock for mainland and foreign sales.

**Hawaii Crops: Acreage Harvested, Yield, Utilized
Production, and Utilization, 2005-2007**

Crop and Year	Acreage Harvested	Yield Per Acre	Utilized Production	Utilization	
				Fresh	Processed
	<i>Acres</i>	<i>1,000 Pounds</i>	<i>1,000 Pounds</i>	<i>1,000 Pounds</i>	<i>1,000 Pounds</i>
Bananas					
2005	980	21.3	20,900	20,900	
2006	1,100	20.0	22,000	22,000	
2007	1,300	19.7	25,600	25,600	
Guavas					
2005	620	13.1	8,100		8,100
2006	365	20.3	7,400		7,400
2007	170	25.3	4,300		4,300
Papayas					
2005	1,480	22.2	32,900	30,700	2,200
2006	1,530	18.8	28,700	26,600	2,100
2007	1,310	25.5	33,400	31,200	2,200
	<i>Acres</i>		<i>Tons</i>	<i>Tons</i>	<i>Tons</i>
Pineapples ¹					
2005	14,000		212,000	106,000	106,000
2006	12,600		185,000	96,000	89,000
2007 ²					

¹ Acreage is total acres in crop, not harvested acreage. Yield is not estimated. Production and processed utilization on a fresh weight basis.

² 2007 data not published to avoid disclosure of individual operations.

Hawaii Crops: Price and Value, 2005-2007

Crop and Year	Price			Value of Production		
	Fresh	Processed	All	Fresh	Processed	Total
	<i>Dollars per Pound</i>	<i>Dollars per Pound</i>	<i>Dollars per Pound</i>	<i>1,000 Dollars</i>	<i>1,000 Dollars</i>	<i>1,000 Dollars</i>
Bananas						
2005	0.439		0.439	9,175		9,175
2006	0.490		0.490	10,780		10,780
2007	0.410		0.410	10,496		10,496
Guavas						
2005		0.139	0.139		1,126	1,126
2006		0.142	0.142		1,051	1,051
2007		0.157	0.157		675	675
Papayas						
2005	0.364	0.030	0.342	11,175	66	11,241
2006	0.413	0.030	0.385	10,986	63	11,049
2007	0.417	0.038	0.392	13,010	84	13,094
	<i>Dollars per Ton</i>	<i>Dollars per Ton</i>	<i>Dollars per Ton</i>			
Pineapples ¹						
2005	600.00	148.00	374.00	63,600	15,688	79,288
2006	630.00	148.00	398.00	60,480	13,172	73,652
2007 ²						

¹ Processed price is for fresh fruit delivered to processing plant door. Fresh price is for fruit at wholesale establishments for local sales and at shippers dock for mainland and foreign sales.

² 2007 data not published to avoid disclosure of individual operations.

**Apples: Unutilized Production by State
and United States, 2002-2004**

State	Unharvested Production			Harvested Not Sold		
	2002	2003	2004	2002	2003	2004
	<i>Million Pounds</i>	<i>Million Pounds</i>	<i>Million Pounds</i>	<i>Million Pounds</i>	<i>Million Pounds</i>	<i>Million Pounds</i>
AZ				0.2		
AR	0.7	0.1	0.7	0.1		0.1
CA				10.0	10.0	
CO	1.0		1.0		1.0	
CT	0.5	1.5	0.5			0.5
GA	0.1	0.1				
ID				1.0		
IL	4.8	4.9	4.9	2.9	1.7	0.3
IN	4.0	2.0	2.0			
IA	3.3	1.3	0.5			
KS	0.3	0.7	0.5	0.1	0.1	0.1
KY	1.5	0.3	0.6	0.1	0.1	0.1
ME	4.5	2.5	2.5		1.5	1.5
MD	0.1	0.1	0.1		1.5	1.0
MA	5.0	4.0	3.5		1.5	1.5
MI	5.0					
MN	6.0	6.2	4.1	1.3	1.0	1.0
MO	1.0			1.0		1.0
NH	0.5	1.0	1.0	1.5	0.5	1.5
NJ	3.0		1.0			1.0
NM			1.3	0.2	0.2	0.8
NY	50.0	10.0				
NC	5.0	5.0	23.0			
OH		2.0				
OR	15.0	1.0	3.0			
PA	1.0		5.0			
RI	0.4	0.3		0.1		0.1
SC	1.3	1.4	2.9	0.7	0.1	0.1
TN	1.0	0.4	0.5	0.1	0.1	
UT	0.5	0.5				0.6
VT	3.0	3.5	2.5		1.0	1.0
VA	3.0	8.0				3.0
WV	3.0	2.0	1.0			
WI	5.5	7.0	2.0	0.5	2.0	
US	130.0	65.8	64.1	19.8	22.3	15.2

**Miscellaneous Crops: Unutilized Production
by State and United States, 2002-2004**

Crop and State	Unharvested Production			Harvested Not Sold		
	2002	2003	2004	2002	2003	2004
	<i>Tons</i>	<i>Tons</i>	<i>Tons</i>	<i>Tons</i>	<i>Tons</i>	<i>Tons</i>
Peaches						
AL	350	450	3,360	750	200	640
AR	650	350	650		100	150
CA						
Freestone			2,000			44,000
Clingstone				25,000	30,500	
CO			500	250	500	500
GA	500	1,000	1,000	2,500	1,000	2,000
ID			500		200	
IL	350	150	1,000		200	100
IN	50	50				
KY			60			
LA	50	50	50			
MA	50	150	10			
MI		1,000			1,000	
NJ	2,500	2,500	1,500		1,500	500
NY		500				100
OH	150	150	100			
OK	250	50		50	50	
OR	250	500	100			
PA	500	1,000	300			
SC	9,000	3,500	2,500	6,000	6,500	12,500
TN	100	100	150	50	50	
TX	50	50	2,000	250	100	300
UT		50	450		100	
VA	150	150	50		250	50
WV					350	200
US	14,950	11,750	16,280	34,850	42,600	61,040
Nectarines						
CA			2,000			15,000
	<i>Million Pounds</i>	<i>Million Pounds</i>	<i>Million Pounds</i>	<i>Million Pounds</i>	<i>Million Pounds</i>	<i>Million Pounds</i>
Cherries (Tart)						
OR	0.1					
UT	0.1			0.1		
US	0.2			0.1		
	<i>Barrels¹</i>	<i>Barrels¹</i>	<i>Barrels¹</i>	<i>Barrels¹</i>	<i>Barrels¹</i>	<i>Barrels¹</i>
Cranberries						
NJ						8,000
WA	7,000					
US	7,000					8,000

¹ A barrel weighs 100 pounds.

**Miscellaneous Crops: Unutilized Production
by State and United States, 2002-2004**

Crop and State	Unharvested Production			Harvested Not Sold		
	2002	2003	2004	2002	2003	2004
	<i>Tons</i>	<i>Tons</i>	<i>Tons</i>	<i>Tons</i>	<i>Tons</i>	<i>Tons</i>
Apricots						
CA	10,000		8,500			
UT	10	20	40			
US	10,010	20	8,540			
Cherries (Sweet)						
CA				1,800	1,700	2,700
MI	100					
MT	90	60	70	40	150	70
NY		10	10			
OR	2,000		1,000			
PA			50			
UT	20				200	
US	2,210	70	1,130	1,840	2,050	2,770
Grapes						
AR	150	100	300			
CA		75,000				
GA	40	300	100			
MI	200	14,000	4,500			
NY	1,000	42,000			4,000	
OH		1,100				
OR			4,600			
PA		16,000			1,000	
TX	300	200	250			50
VA				400	200	300
US	1,690	148,700	9,750	400	5,200	350
Kiwifruit						
CA				3,000	1,400	2,000
Pears						
CO			100			
CT		30				
MI		500	60			
NY	150	700	1,600			1,000
OR	1,000	4,000	2,000			
PA	200	300	100	100		
UT					70	
US	1,350	5,530	3,860	100	70	1,000
Prunes & Plums						
ID	50		80		20	
MI	10		470			30
OR	800	1,400	5,500			
US	860	1,400	6,050		20	30
Prunes						
CA ¹				9,000	13,000	1,000
Plums						
CA			1,000			11,000

¹ California Prunes are on a dried basis.

**Berries: Unutilized Production by State
and United States, 2002-2004**

Crop and State	Unharvested Production			Harvested Not Sold		
	2002	2003	2004	2002	2003	2004
	<i>1,000 Pounds</i>	<i>1,000 Pounds</i>	<i>1,000 Pounds</i>	<i>1,000 Pounds</i>	<i>1,000 Pounds</i>	<i>1,000 Pounds</i>
Red Raspberries WA		500				
Black Raspberries OR	40	100				
Cultivated Blueberries						
AL	240	140	430		10	
AR	80	100	100	10		
FL	200	300	400			
IN	100	100	100			
NJ	1,000	1,000				
NY	200	100	300			
NC	1,500					
US	3,320	1,740	1,330	10	10	
Boysenberries OR	30					
Loganberries OR	10		10			
Cultivated Blackberries (OR)						
Marion		400				
Evergreen	300	100				
Other		100				
All	300	600				

**Apples: Unutilized Production by State
and United States, 2005-2007**

State	Unharvested Production			Harvested Not Sold		
	2005	2006	2007	2005	2006	2007
	<i>Million Pounds</i>	<i>Million Pounds</i>	<i>Million Pounds</i>	<i>Million Pounds</i>	<i>Million Pounds</i>	<i>Million Pounds</i>
AZ	0.2	0.1				
CO	4.0	1.0				
CT	0.5	1.0	1.0			
GA					1.0	
ID		5.0				
IL	9.9	6.8	1.0	0.6	0.9	0.1
IN	7.8	4.5	2.0			
IA	0.2	0.9	1.0			
KY	0.7	0.4	0.2	0.1	0.2	
ME	2.0		3.0			1.0
MD	0.1			0.1		
MA	2.5	1.5	2.0			
MI	5.0	25.0				
MN	4.6	4.8	4.9	1.4	1.2	1.0
MO	2.0	1.0			1.0	0.1
NH	1.0	1.0	1.5	0.5		
NJ	1.0	1.0				
NY	10.0	10.0	10.0			
NC	12.0	1.5			1.5	
OH	1.0	1.0				
OR	10.0					
PA	5.0	3.0	3.0			
RI		0.2	0.2	0.2		
SC	0.1	0.5		1.4	0.1	
TN	1.0	1.0				
UT	1.9		1.0	0.4	0.1	
VT	3.0	4.0	5.0	0.5		
VA	3.0	6.0				
WV	3.0	2.0	3.0	1.0		
WI	2.0	4.0	2.0			1.0
US	93.5	87.2	40.8	6.2	6.0	3.2

**Miscellaneous Crops: Unutilized Production
by State and United States, 2005-2007**

Crop and State	Unharvested Production			Harvested Not Sold		
	2005	2006	2007	2005	2006	2007
	<i>Tons</i>	<i>Tons</i>	<i>Tons</i>	<i>Tons</i>	<i>Tons</i>	<i>Tons</i>
Peaches						
AL	1,050	2,000	400	950	2,000	100
AR	150	50		150	300	5
CO	500	500	2,000	500	500	
GA				3,000	4,000	1,000
ID						140
IL	20	400	10	180	230	
KY	120	130				
MD		20	100			
MA	10		50			
MI		200	1,400			
NJ	1,200		3,200	100		
NY	150	200			70	
NC		230			110	
OH		240	50			50
OK	150	100	100			
OR	100	100	300			
PA		100			200	
SC	25,000	9,000	100	5,000	1,000	400
TN	200	100				
TX	290	830	1,350	110	10	150
UT	170	90	60	110	110	40
VA	70		50		50	
WV		100	100	200	100	100
US	29,180	14,390	9,270	10,300	8,680	1,985
	<i>Million Pounds</i>	<i>Million Pounds</i>	<i>Million Pounds</i>	<i>Million Pounds</i>	<i>Million Pounds</i>	<i>Million Pounds</i>
Cherries (Tart)						
MI			3.0		9.7	
UT	2.0	3.0	1.0			
WA					0.6	0.1
WI					0.1	0.4
US	2.0	3.0	4.0		10.4	0.5
	<i>Barrels¹</i>	<i>Barrels¹</i>	<i>Barrels¹</i>	<i>Barrels¹</i>	<i>Barrels¹</i>	<i>Barrels¹</i>
Cranberries						
NJ					5,000	
WI		100,000				
US		100,000			5,000	

¹ A barrel weighs 100 pounds.

**Miscellaneous Crops: Unutilized Production
by State and United States, 2005-2007**

Crop and State	Unharvested Production			Harvested Not Sold		
	2005	2006	2007	2005	2006	2007
	<i>Tons</i>	<i>Tons</i>	<i>Tons</i>	<i>Tons</i>	<i>Tons</i>	<i>Tons</i>
Apricots						
CA	5,000					
UT		15		5	10	
US	5,000	15		5	10	
Cherries (Sweet)						
CA				4,100	1,900	3,200
ID		40			230	
MT		1,700	140	50	120	120
NY	50	90	10	10	10	
OR	2,000	2,000	1,000	1,000	500	
UT	30	40		20	10	
US	2,080	3,870	1,150	5,180	2,770	3,320
Grapes						
AR		100				
MI		5,000				
NY		2,000				
NC		100				
OR	2,000					
TX	1,200	3,900	800			
VA					200	200
US	3,200	11,100	800		200	200
Kiwifruit						
CA				1,000	700	800
Pears						
CA		10,000				
CO	300	300				
MI	30	100	400			
NY	300	400	700			
OR	1,000					
PA		100				
UT	20	15				
US	1,650	10,915	1,100			
Prunes & Plums						
ID	50	50	80		50	
MI		200	1,100			
OR		2,000				
US	50	2,250	1,180		50	
Prunes						
CA ¹		3,000	500	3,000	6,000	1,500

¹ California Prunes are on a dried basis.

**Berries: Unutilized Production by State
and United States, 2005-2007**

Crop and State	Unharvested Production			Harvested Not Sold		
	2005	2006	2007	2005	2006	2007
	<i>1,000 Pounds</i>	<i>1,000 Pounds</i>	<i>1,000 Pounds</i>	<i>1,000 Pounds</i>	<i>1,000 Pounds</i>	<i>1,000 Pounds</i>
Red Raspberries OR		50				
Black Raspberries OR			50			
Cultivated Blueberries						
AL	150	110	50	90	10	
AR	150	50				
FL		40				
IN			200			
NY	100	200	200			
US	400	400	450	90	10	
Boysenberries OR	30	100	500			
Loganberries OR	70	5				
Cultivated Blackberries (OR)						
Marion	400		3,000			
Other	100	200	2,000			
All	500	200	5,000			

**Apples for Fresh Use: Monthly Average Prices Received,
by State, July 2002 - June 2005 ¹**

State	2002						2003					
	Jul	Aug	Sep	Oct	Nov	Dec	Jan	Feb	Mar	Apr	May	Jun
	<i>Dollars per Pound</i>	<i>Dollars per Pound</i>	<i>Dollars per Pound</i>	<i>Dollars per Pound</i>	<i>Dollars per Pound</i>	<i>Dollars per Pound</i>	<i>Dollars per Pound</i>	<i>Dollars per Pound</i>	<i>Dollars per Pound</i>	<i>Dollars per Pound</i>	<i>Dollars per Pound</i>	<i>Dollars per Pound</i>
CA		0.333	0.339	0.291	0.226	0.219	0.262	0.203	0.207			
MI		0.210	0.250	0.240	0.230	0.230	0.210	0.210	0.210	0.190	0.200	
NY			0.288	0.297	0.282	0.276	0.278	0.272	0.269	0.270	0.296	
OH	0.228	0.290	0.305	0.305	0.296	0.311	0.309	0.320	0.317	0.307	0.302	
PA		0.220	0.202	0.207	0.212	0.242	0.221	0.238	0.226	0.214	0.202	
VA			0.214	0.223	0.170	0.180	0.196	0.180				
WA	0.207	0.233	0.305	0.316	0.283	0.268	0.256	0.246	0.228	0.228	0.212	0.204
State	2003						2004					
	Jul	Aug	Sep	Oct	Nov	Dec	Jan	Feb	Mar	Apr	May	Jun
	<i>Dollars per Pound</i>	<i>Dollars per Pound</i>	<i>Dollars per Pound</i>	<i>Dollars per Pound</i>	<i>Dollars per Pound</i>	<i>Dollars per Pound</i>	<i>Dollars per Pound</i>	<i>Dollars per Pound</i>	<i>Dollars per Pound</i>	<i>Dollars per Pound</i>	<i>Dollars per Pound</i>	<i>Dollars per Pound</i>
CA		0.402	0.226	0.227	0.266	0.266	0.271	0.183	0.267			
MI		0.200	0.235	0.210	0.190	0.185	0.185	0.185	0.190	0.190	0.180	0.180
NY			0.265	0.259	0.232	0.229	0.222	0.216	0.216	0.217	0.220	0.218
OH		0.320	0.324	0.321	0.278	0.298	0.279	0.276	0.278	0.273	0.278	
PA	0.208	0.214	0.214	0.220	0.215	0.215	0.202	0.202	0.202	0.202	0.202	
VA			0.230	0.225	0.225	0.220	0.215	0.210	0.210			
WA			0.262	0.253	0.283	0.259	0.279	0.275	0.274	0.265	0.257	0.252
State	2004						2005					
	Jul	Aug	Sep	Oct	Nov	Dec	Jan	Feb	Mar	Apr	May	Jun
	<i>Dollars per Pound</i>	<i>Dollars per Pound</i>	<i>Dollars per Pound</i>	<i>Dollars per Pound</i>	<i>Dollars per Pound</i>	<i>Dollars per Pound</i>	<i>Dollars per Pound</i>	<i>Dollars per Pound</i>	<i>Dollars per Pound</i>	<i>Dollars per Pound</i>	<i>Dollars per Pound</i>	<i>Dollars per Pound</i>
CA		0.241	0.222	0.250	0.160	0.213	0.154	0.285	0.335			
MI		0.220	0.225	0.215	0.215	0.210	0.190	0.190	0.185	0.185	0.185	0.175
NY			0.247	0.238	0.223	0.220	0.225	0.227	0.222	0.220	0.215	0.255
OH		0.320	0.320	0.315	0.310	0.315	0.295	0.290	0.290	0.255	0.240	
PA		0.175	0.171	0.170	0.172	0.173	0.175	0.175	0.175	0.175	0.171	
VA		0.270	0.280	0.270	0.260	0.250	0.240	0.230	0.220	0.200		
WA	0.243	0.224	0.253	0.228	0.213	0.170	0.161	0.143	0.120	0.107	0.112	0.100

¹ Equivalent packinghouse-door returns for CA, MI, NY, and WA; prices at point of first sale for other States.

**Apples for Fresh Use: Monthly Average Prices Received,
by State, July 2005 - June 2008¹**

State	2005						2006					
	Jul	Aug	Sep	Oct	Nov	Dec	Jan	Feb	Mar	Apr	May	Jun
	<i>Dollars per Pound</i>	<i>Dollars per Pound</i>	<i>Dollars per Pound</i>	<i>Dollars per Pound</i>	<i>Dollars per Pound</i>	<i>Dollars per Pound</i>	<i>Dollars per Pound</i>	<i>Dollars per Pound</i>	<i>Dollars per Pound</i>	<i>Dollars per Pound</i>	<i>Dollars per Pound</i>	<i>Dollars per Pound</i>
CA		0.385	0.371	0.391	0.311	0.380	0.476	0.449				
MI		0.220	0.235	0.225	0.210	0.210	0.195	0.195	0.200	0.205	0.205	0.190
NY			0.261	0.283	0.268	0.270	0.269	0.265	0.259	0.256	0.244	0.228
OH		0.330	0.330	0.338	0.324	0.316	0.315	0.304	0.269	0.245		
PA		0.190	0.185	0.185	0.180	0.180	0.180	0.190	0.190	0.200	0.200	
VA			0.205	0.203	0.207	0.206	0.206	0.207	0.206	0.200		
WA	0.098	0.129	0.257	0.249	0.258	0.206	0.207	0.198	0.192	0.183	0.185	0.229
State	2006						2007					
	Jul	Aug	Sep	Oct	Nov	Dec	Jan	Feb	Mar	Apr	May	Jun
	<i>Dollars per Pound</i>	<i>Dollars per Pound</i>	<i>Dollars per Pound</i>	<i>Dollars per Pound</i>	<i>Dollars per Pound</i>	<i>Dollars per Pound</i>	<i>Dollars per Pound</i>	<i>Dollars per Pound</i>	<i>Dollars per Pound</i>	<i>Dollars per Pound</i>	<i>Dollars per Pound</i>	<i>Dollars per Pound</i>
CA		0.473	0.445	0.371	0.392	0.302	0.304	0.328				
MI			0.305	0.285	0.230	0.230	0.225	0.230	0.230	0.230	0.220	0.225
NY			0.344	0.351	0.323	0.291	0.295	0.291	0.282	0.275	0.277	0.274
OH	0.423	0.398	0.400	0.390	0.382	0.387	0.396	0.387	0.406	0.366	0.360	
PA		0.317	0.270	0.258	0.240	0.242	0.237	0.238	0.264	0.277		
VA			0.220	0.200	0.190	0.190	0.270	0.320	0.310	0.310		
WA	0.282	0.344	0.399	0.358	0.361	0.291	0.287	0.287	0.287	0.288	0.301	0.298
State	2007						2008					
	Jul	Aug	Sep	Oct	Nov	Dec	Jan	Feb	Mar	Apr	May	Jun
	<i>Dollars per Pound</i>	<i>Dollars per Pound</i>	<i>Dollars per Pound</i>	<i>Dollars per Pound</i>	<i>Dollars per Pound</i>	<i>Dollars per Pound</i>	<i>Dollars per Pound</i>	<i>Dollars per Pound</i>	<i>Dollars per Pound</i>	<i>Dollars per Pound</i>	<i>Dollars per Pound</i>	<i>Dollars per Pound</i>
CA		0.520	0.422	0.412	0.339							
MI		0.325	0.325	0.315	0.285	0.280	0.275	0.275	0.275	0.260	0.250	
NY			0.358	0.343	0.343	0.336	0.322	0.323	0.332	0.347	0.375	0.383
OH	0.550	0.500	0.465	0.430	0.450	0.440	0.410	0.425	0.370	0.400	0.515	0.560
PA		0.360	0.360	0.330	0.260	0.220	0.263	0.268	0.264			
VA		0.273	0.275	0.304	0.295	0.295	0.294	0.280	0.280			
WA	0.293	0.298	0.421	0.395	0.430	0.362	0.371	0.359	0.352	0.340	0.363	0.416

¹ Equivalent packinghouse-door returns for CA, MI, NY, and WA; prices at point of first sale for other States.

**Apples for Fresh Use: Monthly Prices Received,
United States July 2002 - June 2007¹**

Year	Jul	Aug	Sep	Oct	Nov	Dec	Jan ²	Feb	Mar	Apr	May	Jun
	<i>Dollars Per Pound</i>	<i>Dollars Per Pound</i>	<i>Dollars Per Pound</i>	<i>Dollars Per Pound</i>	<i>Dollars Per Pound</i>	<i>Dollars Per Pound</i>	<i>Dollars Per Pound</i>	<i>Dollars Per Pound</i>	<i>Dollars Per Pound</i>	<i>Dollars Per Pound</i>	<i>Dollars Per Pound</i>	<i>Dollars Per Pound</i>
2002	0.207	0.254	0.301	0.301	0.274	0.265	0.255	0.247	0.231	0.230	0.216	0.204
2003	0.208	0.346	0.252	0.249	0.274	0.250	0.261	0.259	0.261	0.254	0.249	0.246
2004	0.243	0.227	0.246	0.232	0.214	0.185	0.177	0.161	0.139	0.127	0.123	0.116
2005	0.098	0.177	0.264	0.257	0.255	0.217	0.217	0.206	0.199	0.193	0.189	0.228
2006	0.283	0.360	0.382	0.347	0.348	0.287	0.286	0.285	0.284	0.284	0.294	0.292
2007	0.305	0.340	0.403	0.379	0.403	0.350	0.355	0.348	0.344	0.338	0.362	0.412

¹ Equivalent packinghouse-door returns for CA, MI, NY, and WA; price at point of first sale for other States.

² January for the following year.

**Grapes for Fresh Use: Monthly Prices Received,
United States, May 2002 - December 2007**

Year	May	Jun	Jul	Aug	Sep	Oct	Nov	Dec
	<i>Dollars Per Ton</i>	<i>Dollars Per Ton</i>	<i>Dollars Per Ton</i>	<i>Dollars Per Ton</i>	<i>Dollars Per Ton</i>	<i>Dollars Per Ton</i>	<i>Dollars Per Ton</i>	<i>Dollars Per Ton</i>
2002	1,000	905	830	650	640	590	610	720
2003	930	970	760	650	620	600	660	730
2004	1,540	830	570	560	680	830	1,030	1,160
2005	1,010	910	530	530	610	600	490	390
2006	(¹)	2,420	1,030	880	910	830	930	1,310
2007	(¹)	770	660	680	790	940	1,200	1,710

¹ Insufficient sales to establish a price.

**Peaches for Fresh Use: Monthly Prices Received,
United States, May 2002-September 2007¹**

State	May	Jun	Jul	Aug	Sep
	<i>Dollars per Ton</i>	<i>Dollars per Ton</i>	<i>Dollars per Ton</i>	<i>Dollars per Ton</i>	<i>Dollars per Ton</i>
2002	962	578	528	486	556
2003	945	509	524	455	489
2004	918	476	412	427	522
2005	756	596	576	743	622
2006	(²)	809	721	746	589
2007	937	562	579	593	563

¹ Equivalent packinghouse-door returns for CA and WA; price at point of first sale for Other States.

² Insufficient sales to establish a price.

**Pears for Fresh Use: Monthly Prices Received,
United States, July 2002 - June 2007¹**

Year	Jul	Aug	Sep	Oct	Nov	Dec	Jan ²	Feb	Mar	Apr	May	Jun
	<i>Dollars Per Ton</i>	<i>Dollars Per Ton</i>	<i>Dollars Per Ton</i>	<i>Dollars Per Ton</i>	<i>Dollars Per Ton</i>	<i>Dollars Per Ton</i>	<i>Dollars Per Ton</i>	<i>Dollars Per Ton</i>	<i>Dollars Per Ton</i>	<i>Dollars Per Ton</i>	<i>Dollars Per Ton</i>	<i>Dollars Per Ton</i>
2002	322	316	366	419	402	398	333	322	318	316	319	(³)
2003	335	272	293	412	387	384	352	332	336	359	443	(³)
2004	325	381	390	432	434	437	445	465	458	465	482	513
2005	639	583	541	440	451	423	404	392	339	355	419	596
2006	759	286	288	568	573	563	541	517	537	597	651	687
2007	584	374	380	526	514	557	560	552	537	527	525	654

¹ Equivalent packinghouse-door returns for CA, NY, and WA; price at point of first sale for Other States.

² January for the following year.

³ Insufficient sales to establish a price.

California Almonds Utilized Production 2002-2007

(000) Pounds
Shelled Basis

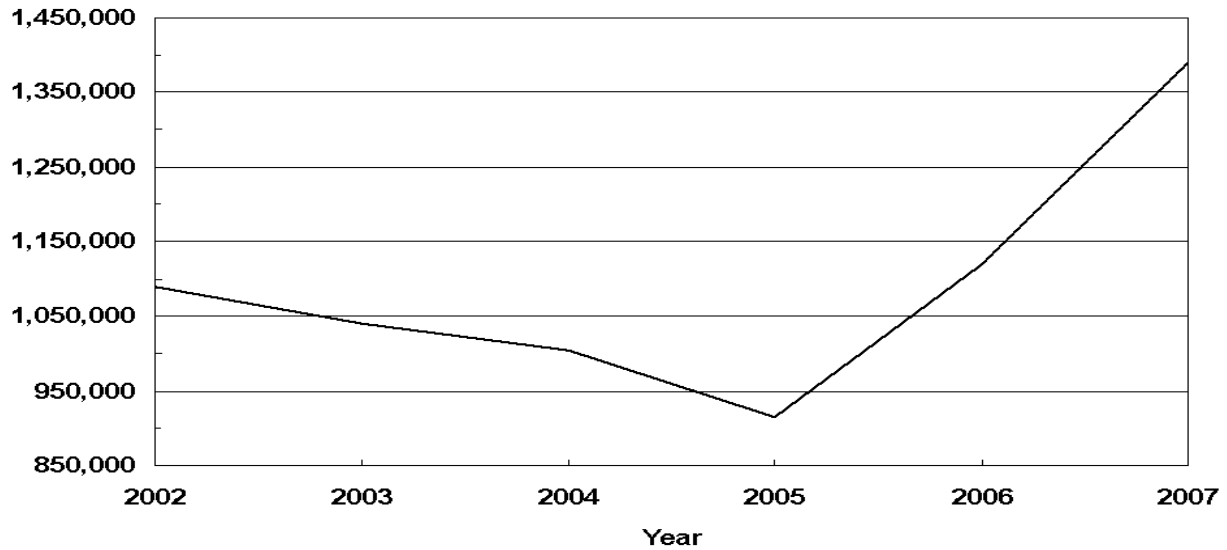

California Walnuts (English) Utilized Production 2002-2007

Tons
In-Shell Basis

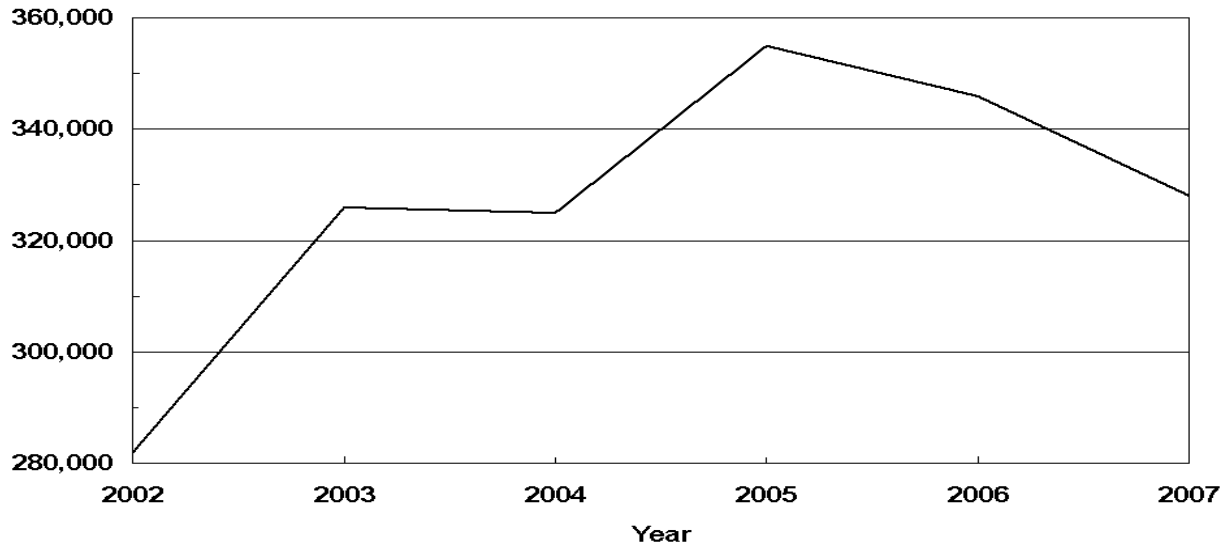

**Tree Nuts: Acreage, Yield, Production, Price and Value
by Crop, and State, 2002-2004**

Crop, State, and Year	Bearing Acreage	Yield per Acre ¹	Utilized Production	Price per Unit	Value of Utilized Production
	<i>Acres</i>	<i>Pounds</i>	<i>1,000 Pounds</i>	<i>Dollars per Pound</i>	<i>1,000 Dollars</i>
Almonds ² (<i>Shelled Basis</i>) ³					
CA					
2002	545,000	2,000	1,090,000	1.110	1,200,687
2003	550,000	1,890	1,040,000	1.570	1,600,144
2004	570,000	1,760	1,005,000	2.210	2,189,005
	<i>Acres</i>	<i>Tons</i>	<i>Tons</i>	<i>Dollars per Ton</i>	<i>1,000 Dollars</i>
Hazelnuts (<i>In-Shell Basis</i>)					
OR					
2002	29,200	0.67	19,500	1,000.00	19,500
2003	28,000	1.35	37,900	1,030.00	39,037
2004	28,400	1.32	37,500	1,440.00	54,000
	<i>Acres</i>	<i>Pounds</i>	<i>1,000 Pounds</i>	<i>Dollars per Pound</i>	<i>1,000 Dollars</i>
Macadamia Nuts (<i>In-Shell Basis</i>)					
HI					
2002	17,800	2,980	53,000	0.570	30,210
2003	17,800	2,980	53,000	0.610	32,330
2004	17,800	3,170	56,500	0.730	41,245
	<i>Acres</i>	<i>Pounds</i>	<i>1,000 Pounds</i>	<i>Dollars per Pound</i>	<i>1,000 Dollars</i>
Pistachios (<i>In-Shell Basis</i>)					
CA					
2002	83,000	3,650	303,000	1.100	333,300
2003	88,000	1,350	119,000	1.220	145,180
2004	93,000	3,730	347,000	1.340	464,980
	<i>Acres</i>	<i>Tons</i>	<i>Tons</i>	<i>Dollars per Ton</i>	<i>1,000 Dollars</i>
Walnuts (English) (<i>In-Shell Basis</i>)					
CA					
2002	210,000	1.34	282,000	1,170.00	329,940
2003	213,000	1.53	326,000	1,160.00	378,160
2004	214,000	1.52	325,000	1,390.00	451,750

¹ Yield is based on utilized production.

² Price and value are based on the edible portion of the crop only. Production includes inedible quantities of no value as follows: 2002 - 8.3 million pounds; 2003 - 20.8 million pounds; 2004 - 14.5 million pounds.

³ Shelling ratios are: 2002 - 0.618; 2003 - 0.600; 2004 - 0.580.

**Tree Nuts: Utilization and Meat Production
by Crop, State, and United States, 2002-2004**

Crop, State, and Year	Utilized Production		Meat Production of Nuts Sold Shelled
	Sold In-Shell	Sold Shelled ¹	
	<i>Tons</i>	<i>Tons</i>	<i>Tons</i>
Hazelnuts			
OR			
2002	13,000	6,500	2,600
2003	22,100	15,800	6,300
2004	22,000	15,500	5,900
	<i>1,000 Pounds</i>	<i>1,000 Pounds</i>	<i>1,000 Pounds</i>
Pecans			
US			
2002	12,000	160,900	73,000
2003	36,100	246,000	102,000
2004	26,000	159,800	71,000
	<i>1,000 Pounds</i>	<i>1,000 Pounds</i>	<i>1,000 Pounds</i>
Pistachios			
CA			
2002	242,000	61,000	30,100
2003	90,000	29,000	13,700
2004	254,000	93,000	45,700
	<i>Tons</i>	<i>Tons</i>	<i>Tons</i>
Walnuts (English)			
CA			
2002	67,000	215,000	93,000
2003	81,000	245,000	105,000
2004	75,000	250,000	108,600

¹ In-shell basis.

**Tree Nuts: Acreage, Yield, Production, Price and Value
by Crop, and State, 2005-2007**

Crop, State, and Year	Bearing Acreage	Yield per Acre ¹	Utilized Production	Price per Unit	Value of Utilized Production
	<i>Acres</i>	<i>Pounds</i>	<i>1,000 Pounds</i>	<i>Dollars per Pound</i>	<i>1,000 Dollars</i>
Almonds ² (Shelled Basis) ³					
CA					
2005	590,000	1,550	915,000	2.810	2,525,909
2006	610,000	1,840	1,120,000	2.060	2,258,790
2007	640,000	2,170	1,390,000	1.750	2,401,875
	<i>Acres</i>	<i>Tons</i>	<i>Tons</i>	<i>Dollars per Ton</i>	<i>1,000 Dollars</i>
Hazelnuts (In-Shell Basis)					
OR					
2005	28,300	0.98	27,600	2,240.00	61,824
2006	28,200	1.52	43,000	1,080.00	46,440
2007	28,600	1.29	37,000	2,040.00	75,480
	<i>Acres</i>	<i>Pounds</i>	<i>1,000 Pounds</i>	<i>Dollars per Pound</i>	<i>1,000 Dollars</i>
Macadamia Nuts (In-Shell Basis)					
HI					
2005	18,000	3,000	54,000	0.810	43,740
2006	15,000	3,870	58,000	0.670	38,860
2007	15,000	2,730	41,000	0.600	24,600
	<i>Acres</i>	<i>Pounds</i>	<i>1,000 Pounds</i>	<i>Dollars per Pound</i>	<i>1,000 Dollars</i>
Pistachios (In-Shell Basis)					
CA					
2005	105,000	2,700	283,000	2.050	580,150
2006	112,000	2,130	238,000	1.890	449,820
2007	115,000	3,620	416,000	1.410	586,560
	<i>Acres</i>	<i>Tons</i>	<i>Tons</i>	<i>Dollars per Ton</i>	<i>1,000 Dollars</i>
Walnuts (English) (In-Shell Basis)					
CA					
2005	215,000	1.65	355,000	1,570.00	557,350
2006	216,000	1.60	346,000	1,630.00	563,980
2007	218,000	1.50	328,000	2,290.00	751,120

¹ Yield is based on utilized production.

² Price and value are based on the edible portion of the crop only. Production includes inedible quantities of no value as follows: 2005 - 16.1 million pounds; 2006 - 23.5 million pounds; 2007 - 17.5 million pounds.

³ Shelling ratios are: 2005 - 0.590; 2006 - 0.585; 2007 - 0.573.

**Tree Nuts: Utilization and Meat Production
by Crop, State, and United States, 2005-2007**

Crop, State, and Year	Utilized Production		Meat Production of Nuts Sold Shelled
	Sold In-Shell	Sold Shelled ¹	
	<i>Tons</i>	<i>Tons</i>	<i>Tons</i>
Hazelnuts			
OR			
2005	14,600	13,000	4,900
2006	24,000	19,000	8,200
2007	24,900	12,100	4,800
	<i>1,000 Pounds</i>	<i>1,000 Pounds</i>	<i>1,000 Pounds</i>
Pecans			
US			
2005	47,550	232,700	104,000
2006	20,400	186,900	82,400
2007	69,305	318,000	148,000
	<i>1,000 Pounds</i>	<i>1,000 Pounds</i>	<i>1,000 Pounds</i>
Pistachios			
CA			
2005	215,000	68,000	33,400
2006	201,000	37,000	18,500
2007	333,000	83,000	41,300
	<i>Tons</i>	<i>Tons</i>	<i>Tons</i>
Walnuts (English)			
CA			
2005	82,000	273,000	121,500
2006	71,000	275,000	118,000
2007	66,000	262,000	112,000

¹ In-shell basis.

**Pecans: Production
by Variety, State, and United States, 2002-2004**

Variety and State	Utilized Production (In-Shell Basis)		
	2002	2003	2004
	<i>1,000 Pounds</i>	<i>1,000 Pounds</i>	<i>1,000 Pounds</i>
Improved Varieties ¹			
AL	4,000	7,000	1,000
AZ	16,000	22,500	14,000
AR	1,200	1,400	1,000
CA	3,800	3,700	3,500
FL	500	500	400
GA	42,000	60,000	42,000
LA	2,000	4,000	2,500
MS	2,100	4,800	700
MO ²			
NM	36,000	55,000	39,000
NC	1,500	2,200	70
OK	1,500	1,500	6,000
SC	120	3,300	800
TX	20,000	37,000	28,000
US	130,720	202,900	138,970
Native and Seedling			
AL	1,000	1,000	100
AR	500	2,400	700
FL	900	1,600	100
GA	3,000	15,000	3,000
KS	2,900	2,000	1,800
LA	4,000	16,000	6,500
MS	900	2,200	300
MO ²			
NC	400	300	30
OK	8,500	4,500	22,000
SC	80	1,200	300
TX	20,000	33,000	12,000
US	42,180	79,200	46,830
All Pecans			
AL	5,000	8,000	1,100
AZ	16,000	22,500	14,000
AR	1,700	3,800	1,700
CA	3,800	3,700	3,500
FL	1,400	2,100	500
GA	45,000	75,000	45,000
KS	2,900	2,000	1,800
LA	6,000	20,000	9,000
MS	3,000	7,000	1,000
MO ²			
NM	36,000	55,000	39,000
NC	1,900	2,500	100
OK	10,000	6,000	28,000
SC	200	4,500	1,100
TX	40,000	70,000	40,000
US	172,900	282,100	185,800

¹ Budded, grafted, or topworked varieties.

² Estimates began in 2005.

**Pecans: Price and Value
by Variety, State, and United States, 2002-2004**

Variety and State	Price per Pound			Value of Utilized Production		
	2002	2003	2004	2002	2003	2004
	<i>Dollars</i>	<i>Dollars</i>	<i>Dollars</i>	<i>1,000 Dollars</i>	<i>1,000 Dollars</i>	<i>1,000 Dollars</i>
Improved Varieties ¹						
AL	0.670	0.940	1.210	2,680	6,580	1,210
AZ	1.030	1.040	1.850	16,480	23,400	25,900
AR	0.600	1.100	1.400	720	1,540	1,400
CA	1.270	1.420	2.210	4,826	5,254	7,735
FL	0.870	1.000	1.500	435	500	600
GA	1.020	1.000	1.770	42,840	60,000	74,340
LA	0.890	1.080	1.400	1,780	4,320	3,500
MS	0.950	0.860	1.300	1,995	4,128	910
MO ²						
NM	1.250	1.280	2.280	45,000	70,400	88,920
NC	0.950	0.850	2.000	1,425	1,870	140
OK	0.600	1.120	1.600	900	1,680	9,600
SC	0.970	0.850	1.800	116	2,805	1,440
TX	1.020	1.110	1.840	20,400	41,070	51,520
US	1.070	1.100	1.920	139,597	223,547	267,215
Native and Seedling						
AL	0.490	0.690	0.840	490	690	84
AR	0.500	0.720	1.200	250	1,728	840
FL	0.500	0.600	0.950	450	960	95
GA	0.680	0.640	1.240	2,040	9,600	3,720
KS	0.750	0.870	1.750	2,175	1,740	3,150
LA	0.500	0.680	0.950	2,000	10,880	6,175
MS	0.550	0.500	0.800	495	1,100	240
MO ²						
NC	0.600	0.500	1.500	240	150	45
OK	0.500	0.800	1.350	4,250	3,600	29,700
SC	0.570	0.720	1.400	46	864	420
TX	0.650	0.690	1.270	13,000	22,770	15,240
US	0.603	0.683	1.280	25,436	54,082	59,709
All Pecans						
AL	0.634	0.909	1.180	3,170	7,270	1,294
AZ	1.030	1.040	1.850	16,480	23,400	25,900
AR	0.571	0.860	1.320	970	3,268	2,240
CA	1.270	1.420	2.210	4,826	5,254	7,735
FL	0.632	0.695	1.390	885	1,460	695
GA	1.000	0.928	1.730	44,880	69,600	78,060
KS	0.750	0.870	1.750	2,175	1,740	3,150
LA	0.630	0.760	1.080	3,780	15,200	9,675
MS	0.830	0.747	1.150	2,490	5,228	1,150
MO ²						
NM	1.250	1.280	2.280	45,000	70,400	88,920
NC	0.876	0.808	1.850	1,665	2,020	185
OK	0.515	0.880	1.400	5,150	5,280	39,300
SC	0.810	0.815	1.690	162	3,669	1,860
TX	0.835	0.912	1.670	33,400	63,840	66,760
US	0.955	0.984	1.760	165,033	277,629	326,924

¹ Budded, grafted, or topworked varieties.

² Estimates began in 2005.

**Pecans: Production
by Variety, State, and United States, 2005-2007**

Variety and State	Utilized Production (In-Shell Basis)		
	2005	2006	2007
	<i>1,000 Pounds</i>	<i>1,000 Pounds</i>	<i>1,000 Pounds</i>
Improved Varieties ¹			
AL	3,200	5,400	10,000
AZ	22,000	14,000	23,000
AR	1,100	1,150	1,500
CA	3,950	3,400	4,400
FL	300	200	1,700
GA	72,000	36,000	135,000
LA	1,000	3,500	3,000
MS	800	2,000	2,200
MO	200	160	2
NM	65,000	47,000	74,000
NC	1,650	420	160
OK	6,000	5,000	3,000
SC	1,500	900	1,500
TX	50,000	33,000	44,000
US	228,700	152,130	303,462
Native and Seedling			
AL	800	600	2,000
AR	1,200	1,050	800
FL	700	300	200
GA	8,000	6,000	15,000
KS	3,200	2,000	500
LA	4,000	17,500	11,000
MS	200	500	800
MO	2,400	940	3
NC	350	80	40
OK	15,000	12,000	27,000
SC	700	200	500
TX	15,000	14,000	26,000
US	51,550	55,170	83,843
All Pecans			
AL	4,000	6,000	12,000
AZ	22,000	14,000	23,000
AR	2,300	2,200	2,300
CA	3,950	3,400	4,400
FL	1,000	500	1,900
GA	80,000	42,000	150,000
KS	3,200	2,000	500
LA	5,000	21,000	14,000
MS	1,000	2,500	3,000
MO	2,600	1,100	5
NM	65,000	47,000	74,000
NC	2,000	500	200
OK	21,000	17,000	30,000
SC	2,200	1,100	2,000
TX	65,000	47,000	70,000
US	280,250	207,300	387,305

¹ Budded, grafted, or topworked varieties.

**Pecans: Price and Value
by Variety, State, and United States, 2005-2007**

Variety and State	Price per Pound			Value of Utilized Production		
	2005	2006	2007	2005	2006	2007
	<i>Dollars</i>	<i>Dollars</i>	<i>Dollars</i>	<i>1,000 Dollars</i>	<i>1,000 Dollars</i>	<i>1,000 Dollars</i>
Improved Varieties ¹						
AL	1.160	1.260	0.890	3,712	6,804	8,900
AZ	1.600	1.750	1.600	35,200	24,500	36,800
AR	1.400	1.330	1.090	1,540	1,530	1,635
CA	1.800	1.720	1.780	7,110	5,848	7,832
FL	1.400	1.800	1.000	420	360	1,700
GA	1.320	1.640	1.100	95,040	59,040	148,500
LA	1.750	1.400	1.200	1,750	4,900	3,600
MS	1.900	1.300	1.150	1,520	2,600	2,530
MO	1.880	1.650	1.200	376	264	2
NM	1.700	1.850	1.300	110,500	86,950	96,200
NC	1.000	1.350	1.510	1,650	567	242
OK	1.900	1.700	1.350	11,400	8,500	4,050
SC	1.090	1.790	1.160	1,635	1,611	1,740
TX	1.590	1.790	1.350	79,500	59,070	59,400
US	1.540	1.730	1.230	351,353	262,544	373,131
Native and Seedling						
AL	0.840	0.970	0.660	672	582	1,320
AR	1.100	1.150	0.760	1,320	1,208	608
FL	0.850	1.500	0.700	595	450	140
GA	0.800	1.210	0.720	6,400	7,260	10,800
KS	1.300	1.300	0.900	4,160	2,600	450
LA	1.000	0.900	0.700	4,000	15,750	7,700
MS	1.200	1.000	0.700	240	500	560
MO	1.240	1.350	1.000	2,976	1,269	3
NC	0.800	1.000	0.810	280	80	32
OK	1.200	1.150	0.750	18,000	13,800	20,250
SC	0.820	1.050	0.900	574	210	450
TX	1.090	1.160	0.700	16,350	16,240	18,200
US	1.080	1.090	0.722	55,567	59,949	60,513
All Pecans						
AL	1.100	1.230	0.852	4,384	7,386	10,220
AZ	1.600	1.750	1.600	35,200	24,500	36,800
AR	1.240	1.240	0.975	2,860	2,738	2,243
CA	1.800	1.720	1.780	7,110	5,848	7,832
FL	1.020	1.620	0.968	1,015	810	1,840
GA	1.270	1.580	1.060	101,440	66,300	159,300
KS	1.300	1.300	0.900	4,160	2,600	450
LA	1.150	0.983	0.807	5,750	20,650	11,300
MS	1.760	1.240	1.030	1,760	3,100	3,090
MO	1.290	1.390	1.000	3,352	1,533	5
NM	1.700	1.850	1.300	110,500	86,950	96,200
NC	0.965	1.290	1.370	1,930	647	274
OK	1.400	1.310	0.810	29,400	22,300	24,300
SC	1.000	1.660	1.100	2,209	1,821	2,190
TX	1.470	1.600	1.110	95,850	75,310	77,600
US	1.450	1.560	1.120	406,920	322,493	433,644

¹ Budded, grafted, or topworked varieties.

Definition of Terms

Apples, Commercial Crop refers to orchards of 100 or more bearing age trees.

Bearing Acreage - An orchard, grove, or vineyard is considered bearing when it reaches an age when it can normally be expected to produce a commercially significant quantity of the crop. Bearing age is a function of many factors including variety, rootstock, year planted, etc. Bearing acreage is primarily based upon periodic orchard surveys. In non-survey years, bearing acreage is based on trends, county extension service data, end-of-year production surveys, and other indications.

Prices are a marketing year average for all methods of sale. For a crop sold for both fresh market and processing, the **Marketing Year Average Price (MYA)** is a weighted average of the fresh and processing price.

Prices for fresh fruit are the average prices producers receive at the point of first sale. This is commonly referred to as the **average price as sold**. Since the point of first sale is not the same for all producers, prices for the various methods of sale are weighted by the quantity sold. For example, in a given State, part of the fruit is sold free on board (F.O.B.) packed by growers, part is sold as bulk fruit at the packinghouse door, and some is sold retail at roadside stands. The fresh fruit **average price as sold** is a weighted average of the average price for each method of sale. The exception is fresh fruit sales in California, Washington, and New York (apples only) which are equivalent returns at packinghouse door. The equivalent packinghouse returns represent adjusted prices.

F.O.B. packed prices are adjusted to an equivalent incoming packinghouse door price by subtracting all costs that accumulate between the incoming packinghouse door and the F.O.B. price. These costs include grading, packing, inspecting fees, selling, and other costs.

Prices for fruit sold for processing are equivalent returns for fruit delivered to the processing plant door except for cranberries, California olives, and freestone peaches, which are priced at the first delivery point.

Crop value estimates in this report cover the marketing season or crop year and should not be confused with cash receipts from these crops which are on a calendar year.

Total Production is the quantity actually harvested plus quantities which would have been acceptable for fresh market or processing but were not harvested because of economic or natural reasons.

Unutilized Production is the difference between total and utilized production which is marketable fruit not harvested for economic or natural reasons and harvested fruit not sold or utilized.

Harvested not sold is fruit of marketable quality that was picked but not sold for various reasons. Harvested not sold amounts up to 2 percent of total production are considered normal seasonal losses and are excluded from total production. Reported values are above and beyond these normal seasonal losses.

Unharvested Production is marketable fruit produced, but not harvested for various reasons. Unharvested amounts up to 2 percent of total production are considered normal seasonal losses and are excluded from total production. Reported values are above and beyond these normal seasonal losses.

Utilization refers to first utilization, not necessarily final utilization. For example, frozen fruit includes some fruit that may be later used for making preserves. Grade-outs for fresh market fruit which are processed are included in the processing quantity. Fruit graded-out from canning or freezing and utilized for juice is included with juice.

Utilized Production is the amount sold plus the quantities used at home or held in storage.

Yield per Acre is based on total production which includes unharvested production and fruit harvested but not sold due to marketing conditions.

State Value of Utilized Production and MYA Price Computations

The following procedure is used to compute State Values of Utilized Production and MYA Prices:

Fresh Market Value = Fresh Market MYA
Times
Fresh Market Utilization

Process Market Value = Process Market MYA
Times
Process Market Utilization

"All" Sales Value = Fresh Market Value
Plus
Process Market Value

"All" Sales MYA = "All" Sales Value
Divided By
"All" Sales Utilization

For commodities with components not identified by market channel, substitute breakdown name for fresh/processing market and use the same procedure.

U.S. MYA Price Computations

The following procedure is used to compute the U.S. MYA Prices:

Fresh Market MYA = Fresh Market Value For All States
Divided By
Fresh Market Utilization For All States

Process Market MYA = Process Market Value For All States
Divided By
Process Market Utilization For All States

"All" Sales MYA = Sales Value For All States
Divided By
Sales Utilization For All States

Marketing Seasons for Noncitrus Fruits ¹

Apples

Eastern States, excluding GA, NJ, and SC.....	August - June
Central States, excluding IA, KY, MN, MO, TN, and WI.....	July - May
Western States, excluding AZ.....	August - June
All Other States.....	August - December

Apricots

CA.....	May 15 - July 5
UT.....	June 10 - August 15
WA.....	June 20 - August 1

Avocados

CA.....	November 1 - October 31
FL.....	June 20 - March 1
HI.....	January 1 - December 31

Bananas January 1 - December 31

Cherries, Sweet

CA.....	April 25 - June 15
MT.....	July 20 - August 20
All Other States.....	June - July

Cherries, Tart June 25 - August 15

Cranberries September 15 - January 1

Dates August 15 - March 15

Figs..... June 5 - October 30

Grapes

Table (CA).....	May 25 - July 20
Raisin (CA).....	June 5 - July 31
Wine (CA and WA).....	August 15 - December 15
Juice (WA).....	September 15 - November 1
All Other States.....	July - October

Guavas January 1 - December 31

Kiwifruit..... October 1 - May 31

¹See footnote on next page.

Marketing Seasons for Noncitrus Fruits ¹ (continued)

Nectarines..... April 30 - October 15

Olives

Fresh, Canned, and Other Processing August 1 - July 31
Crushed for Oil December 1 - November 30

Papayas..... January 1 - December 31

Peaches

Clingstone (CA)..... July 10 - September 15
Freestone (CA) April 20 - October 10
GA and SC..... May - August
All Other States July - September

Pears

Bartlett (CA, OR, and WA) July - December
Other (CA, OR, and WA) July - June
All Other States August - November

Pineapples January 1 - December 31

Plums (CA)..... May 15 - October 20

Prunes, Dried (CA)..... August 20 - April 15

Prunes and Plums

Fresh and Canning (ID, MI, OR, WA) August 15 - October 15

Marketing Seasons for Tree Nuts ¹

Almonds August 5 - November 15

Hazelnuts..... October 1 - November 30

Macadamia Nuts..... July 1 - June 30

Pecans October 1 - March 31

Pistachios..... September 30 - January 30

Walnuts September 15 - November 10

¹ For detail by States, see Agricultural Handbook No. 729, "Fruits and Tree Nuts: Blooming, Harvesting, and Marketing Dates," Dec 2006.

Information Contacts

Listed below are the commodity statisticians in the Crops Branch of the National Agricultural Statistics Service to contact for additional information.

Lance Honig, Chief(202) 720-2127

Field Crops Section

Jacqueline Moore, Head.....(202) 720-2127
Todd Ballard - Wheat, Rye(202) 720-8068
Shiela Corley - Cotton, Cotton Ginnings(202) 720-5944
Don Gephart - Hay, Oats, Sorghum(202) 690-3234
Ty Kalas - Corn, Proso Millet, Flaxseed.....(202) 720-9526
Dawn Keen - Crop Weather, Barley, Sugar Crops.....(202) 720-7621
Anthony Prillaman - Peanuts, Rice(202) 720-7688
Travis Thorson - Soybeans, Sunflower, Other Oilseeds(202) 720-7369

Fruits, Vegetables & Special Crops Section

Jorge Garcia-Pratts, Head.....(202) 720-2127
Leslie Colburn - Berries, Grapes, Maple Syrup, Tobacco(202) 720-7235
Debbie Flippin - Fresh and Processing Vegetables,
Onions, Strawberries(202) 720-2157
Mike Jacobsen - Apples, Apricots, Cherries, Cranberries,
Plums, Prunes(202) 720-4288
Doug Marousek - Floriculture, Nursery, Tree Nuts(202) 720-4215
Dan Norris - Austrian Winter Peas, Dry Edible Peas,
Lentils, Mint, Mushrooms, Peaches, Pears,
Wrinkled Seed Peas.....(202) 720-3250
Suzanne Avilla - Citrus, Coffee, Tropical Fruits.....(202) 720-5412
Faye Propsom - Dry Beans, Potatoes, Sweet Potatoes.....(202) 720-4285
Kim Ritchie - Hops(360) 902-1940

Statistical Bulletin Publication Schedule and other ASB Services

Statistical Bulletins: The National Agricultural Statistics Service will issue a series of twenty-one bulletins containing final estimates for agricultural data series based on the review of the 2007 Census of Agriculture and other information. The product number, bulletin title, and tentative release dates are as follows.

SB1009	Citrus Fruits - Final Estimates 2003-2007	12/31/08
SB1010	Field Crops - Final Estimates 2002-2007	12/31/08
SB1011	Noncitrus Fruits and Nuts - Final Estimates 2002-2007	12/31/08
SB1012	Rice Stocks - Final Estimates 2003-2008	12/31/08
SB1013	Stocks of Grains, Oilseeds, and Hay - Final Estimates 2003-2008	12/31/08
SB1014	Vegetables - Final Estimates 2003-2007	12/31/08
SB1015	Potatoes and Sweet Potatoes - Final Estimates 2003-2007	01/30/09
SB1016	Crop Values - Final Estimates 2002-2007	02/10/09
SB1017	Agricultural Land Values and Cash Rents - Final Estimates 2004-2008	02/27/09
SB1018	Farms and Land in Farms - Final Estimates 2003-2007	02/27/09
SB1019	Cattle - Final Estimates 2004-2008	03/05/09
SB1020	Hogs and Pigs - Final Estimates 2003-2007	03/05/09
SB1021	Livestock Operations - Final Estimates 2003-2007	03/05/09
SB1022	Milk Cows and Production - Final Estimates 2003-2007	03/05/09
SB1023	Sheep and Goats - Final Estimates 2004-2008	03/05/09
SB1024	Chickens and Eggs - Final Estimates 2003-2007	03/13/09
SB1025	Honey - Final Estimates 2003-2007	03/13/09
SB1026	Meat Animals, PDI - Final Estimates 2003-2007	05/29/09
SB1027	Milk Disposition and Income - Final Estimates 2003-2007	05/29/09
SB1028	Poultry Production and Value - Final Estimates 2003-2007	05/29/09
SB1029	Mink - Final Estimates 2002-2006	07/17/09

Electronic Publications: These bulletins will be available **free of charge** on the Internet from the NASS Home Page at: www.nass.usda.gov/, in either text, PDF, or CSV format. From the Home Page select the "Publications" button, then "Statistical Bulletins" at the bottom of the page.

Printed Copies: Printed copies of the bulletins may be ordered by calling the Sales Order Desk toll free at 1-800-999-6779. Costs for printed copies of the publications range from \$15.00 to \$50.00. Visa, MasterCard, checks, or money orders are acceptable for payment.

Agricultural Statistics Database - Quick Stats: Selected State, U.S. and County information is available in an online database **free of charge**. The database allows custom extracts based on commodity, year, state and other selection criteria and produces an output file compatible for updating databases and spreadsheets. The database can be accessed from the NASS Home Page at: www.nass.usda.gov/.

Agricultural Census Publications: The U. S. Department of Agriculture's National Agricultural Statistics Service (NASS) releases preliminary national and state data from the 2007 Census of Agriculture and final data for Puerto Rico on February 4, 2009. Census data include demographic items such as sex of operator, residence on or off the farm, days worked off farm, years present on farm, age group categories, race, and number of persons living in each household.

Assistance: For more information pertaining to this bulletin, call Crops Branch at (202) 720-2127. For assistance with general agricultural statistics or further information about NASS or its products and services, contact the **Agricultural Statistics Hotline** at **1-800-727-9540**, 7:30 a.m. to 4:00 p.m. ET, or e-mail: nass@nass.usda.gov .

ACCESS TO REPORTS!!

For your convenience, there are several ways to obtain NASS reports, data products, and services:

INTERNET ACCESS

All NASS reports are available free of charge on the worldwide Internet. For access, connect to the Internet and go to the NASS Home Page at: www.nass.usda.gov.

E-MAIL SUBSCRIPTION

All NASS reports are available by subscription free of charge direct to your e-mail address. Starting with the NASS Home Page at www.nass.usda.gov, under the right navigation, *Receive reports by Email*, click on **National** or **State**. Follow the instructions on the screen.

PRINTED REPORTS OR DATA PRODUCTS

CALL OUR TOLL-FREE ORDER DESK: 800-999-6779 (U.S. and Canada)
Other areas, please call 703-605-6220 FAX: 703-605-6900
(Visa, MasterCard, check, or money order acceptable for payment.)

ASSISTANCE

For **assistance** with general agricultural statistics or further information about NASS or its products or services, contact the **Agricultural Statistics Hotline** at **800-727-9540**, 7:30 a.m. to 4:00 p.m. ET, or e-mail: nass@nass.usda.gov.

The U.S. Department of Agriculture (USDA) prohibits discrimination in all its programs and activities on the basis of race, color, national origin, age, disability, and where applicable, sex, marital status, familial status, parental status, religion, sexual orientation, genetic information, political beliefs, reprisal, or because all or a part of an individual's income is derived from any public assistance program. (Not all prohibited bases apply to all programs.) Persons with disabilities who require alternative means for communication of program information (Braille, large print, audiotape, etc.) should contact USDA's TARGET Center at (202) 720-2600 (voice and TDD).

To file a complaint of discrimination, write to USDA, Director, Office of Civil Rights, 1400 Independence Avenue, S.W., Washington, D.C. 20250-9410, or call (800) 795-3272 (voice) or (202) 720-6382 (TDD). USDA is an equal opportunity provider and employer.