

**DAILY DIRECT HOGS PLANT DELIVERED as of 1:30 PM**

Negotiated Barrow and Gilt:	Carcass Base Price	Live Price
<u>NATIONAL - AMS 2675/LM HG203:</u>		
Range:	\$71.00 - \$76.00	\$52.00 - \$61.25
Weighted Average:	\$74.64	\$57.77
Change from Prior Day:	1.10 lower	1.56 lower
Receipts:	7,097	525

IOWA/MINNESOTA - AMS 2675/LM HG206:

Weighted Average:	\$74.27	*Price not reported due to confidentiality*
-------------------	---------	---

WESTERN CORNBELT - AMS 2675/LM HG212:

Weighted Average:	\$74.26	*Price not reported due to confidentiality*
-------------------	---------	---

EASTERN CORNBELT - AMS 2675/LM HG210:

Weighted Average:	*Price not reported due to confidentiality*	*Price not reported due to confidentiality*
-------------------	---	---

NATIONAL DAILY PORK REPORT FOB PLANT- AMS 2498/LM PK602:

Carcass Cutout Values	108.12	Change:	(-3.83)
Primal Loin	110.90		4.73
Primal Butt	111.32		(-6.82)
Primal Picnic	78.98		(-0.25)
Primal Rib	133.44		0.35
Primal Ham	73.69		(-20.03)
Primal Belly	191.57		3.73
Total Loads	351.84		
Pork Cuts	308.49	Lds	
Trim/Process Pork	43.35	Lds	

DAILY HOG SLAUGHTER UNDER FIS - AMS 3208/SJ LS710

Today (est)	476,000
Week Ago (est)	460,000
Year Ago (act)	490,000
Week to Date (est)	954,000
Same Period Last Week (est)	923,000
Same Period Last Year (act)	980,000

CME Lean Hog Close	High	Low	Change	Settle
OCT	92.00	89.83	1.43	91.68
DEC	83.98	81.08	2.03	83.58
FEB	86.25	84.03	1.58	86.00
APR	88.65	87.05	1.23	88.58

CME Lean Hog Delayed Futures

NATIONAL WEEKLY DIRECT HOGS NON-CARCASS MERIT PREMIUM - AMS 2701

For w/e Sep 25, 2021	Value Range	Average
Volume	0.00 - 0.00	0.00
Transportation	*** - ***	***
Delivery Time	0.25 - 5.00	1.20
Breed	0.00 - 0.00	0.00
Pork Quality Assurance	0.00 - 0.00	0.00
Beta Agonist Free	*** - ***	***

\*\*\* Price not reported due to confidentiality.

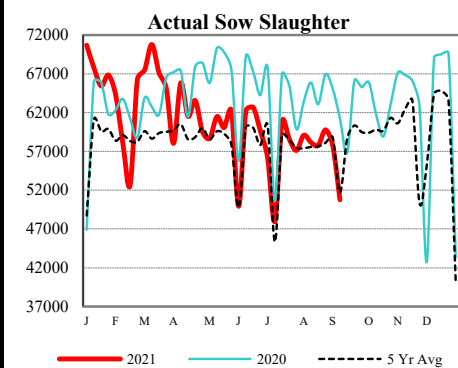
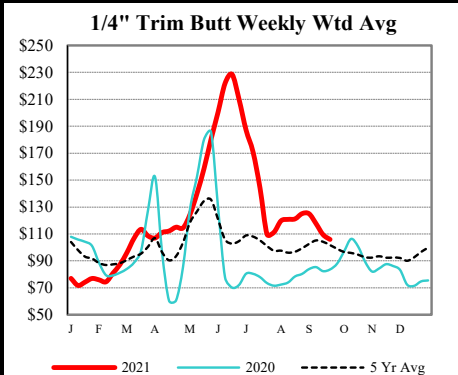
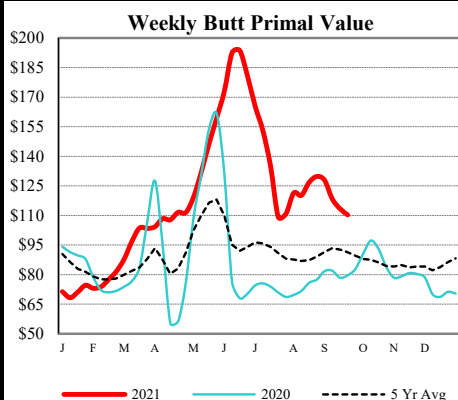
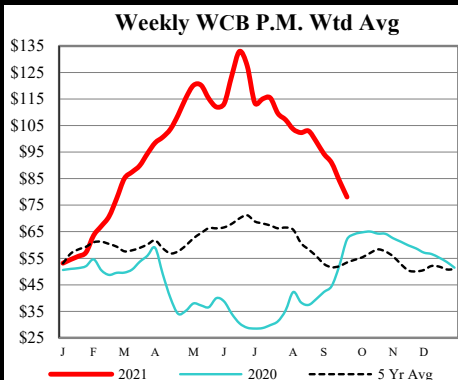

**USDA Livestock, Poultry & Grain Market News**

Des Moines, Iowa | PH 515-284-4460

Email: [Desm.LPGMN@ams.usda.gov](mailto:Desm.LPGMN@ams.usda.gov)

<https://mymarketnews.ams.usda.gov/viewReport/2872>

[USDA AMS Livestock, Poultry & Grain Market News](#)