

DAILY DIRECT HOGS PLANT DELIVERED as of 1:30 PM

Negotiated Barrow and Gilt	Carcass Base Price	Live Price
<u>NATIONAL - AMS 2675/LM HG203:</u>		
Range:	\$62.00 - \$65.00	\$45.00 - \$51.55
Weighted Average:	\$63.19	\$49.56
Change from Prior Day:	0.62 lower	0.82 lower
Head Count:	8,035	403
<u>IOWA/MINNESOTA - AMS 2675/LM HG206:</u>		
Weighted Average:	\$63.61	*Price not reported due to confidentiality*
<u>WESTERN CORNBELT - AMS 2675/LM HG212:</u>		
Weighted Average:	\$63.57	*Price not reported due to confidentiality*
<u>EASTERN CORNBELT - AMS 2675/LM HG210:</u>		
Weighted Average:	\$62.82	*Price not reported due to confidentiality*

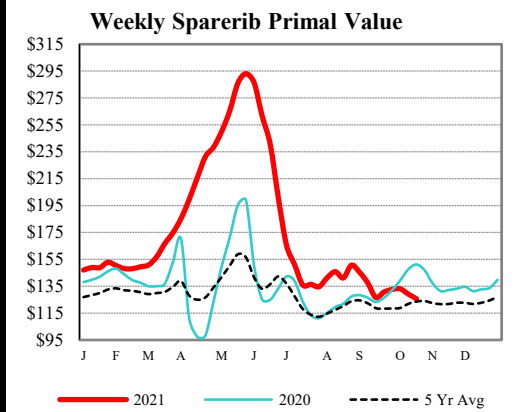
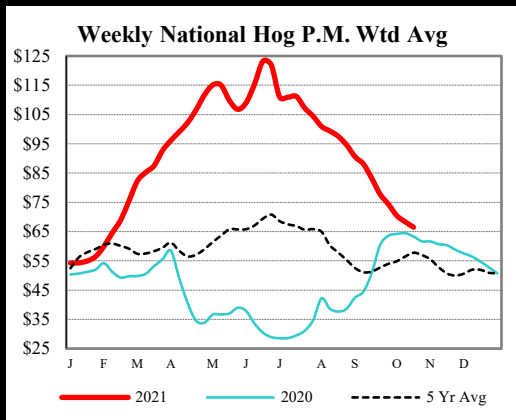

NATIONAL DAILY PORK REPORT FOB PLANT - AMS 2498/LM PK602:

Carcass Cutout Values		Change:	
Primal Loin	93.47	(0.85)	
Primal Butt	93.28	(5.77)	
Primal Picnic	102.51	4.54	
Primal Rib	67.08	(4.05)	
Primal Rib	126.77	(1.05)	
Primal Ham	75.49	13.65	
Primal Belly	143.02	(18.05)	
Total Loads	356.05		
Pork Cuts	301.53	Lds	
Trim/Process Pork	54.53	Lds	

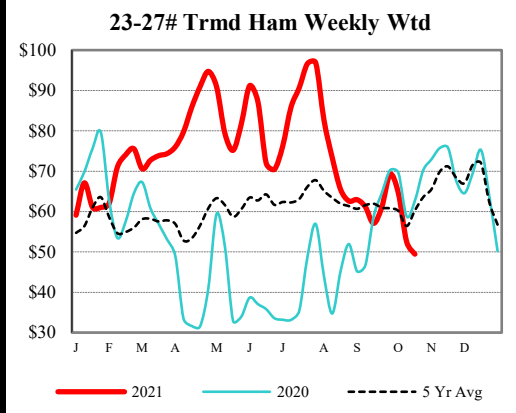

DAILY HOG SLAUGHTER UNDER FIS - AMS 3208/SJ LS710

Today (est)	480,000
Week Ago (est)	478,000
Year Ago (act)	488,000
Week to Date (est)	1,438,000
Same Period Last Week (est)	1,428,000
Same Period Last Year (act)	1,473,000

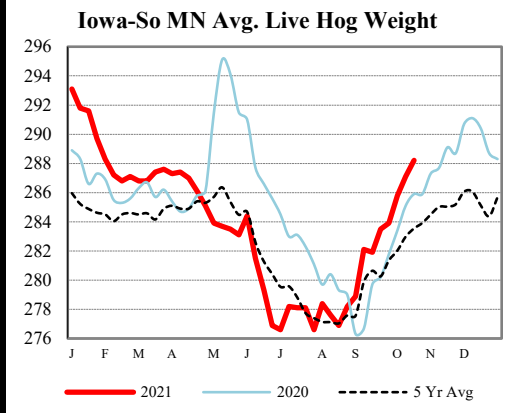

CME Lean Hog Close

	High	Low	Change	Settle
DEC	73.30	71.78	(0.60)	71.98
FEB	75.70	74.18	(0.83)	74.33
APR	79.45	78.25	(0.80)	78.33
MAY	84.30	83.13	(0.88)	83.13

CME Lean Hog Delayed Futures

IOWA-SOUTHERN MINNESOTA WEEKLY AVERAGE WEIGHT - AMS 2840/NW LS720

For Week Ending Sat,	Head	Average
23-Oct-21	Count	Weight
	Ending	
	10/23/2021	846,000 288.2
Week Ago:	10/16/2021	860,000 287.1
Year Ago:	10/24/2020	865,000 285.9

USDA Livestock, Poultry & Grain Market News
 Des Moines, Iowa | PH 515-284-4460
 Email: Desm.LPGMN@usda.gov
<https://mymarketnews.ams.usda.gov/viewReport/2872>
[USDA AMS Livestock, Poultry & Grain Market News](#)