

**DAILY DIRECT HOGS PLANT DELIVERED as of 1:30 PM**

Negotiated Barrow and Gilt:	Carcass Base Price	Live Price
<u>NATIONAL - AMS 2675/LM HG203:</u>		
Range:	\$76.00 - \$81.00	\$55.25 - \$64.50
Weighted Average:	\$78.14	\$62.99
Change from Prior Day:	1.18 lower	2.13 higher
Receipts:	6,390	273

IOWA/MINNESOTA - AMS 2675/LM HG206:

Weighted Average:	\$78.44	*Price not reported due to confidentiality*
-------------------	---------	---

WESTERN CORNBELT - AMS 2675/LM HG212:

Weighted Average:	\$78.02	*Price not reported due to confidentiality*
-------------------	---------	---

EASTERN CORNBELT - AMS 2675/LM HG210:

Weighted Average:	*Price not reported due to confidentiality*	*Price not reported due to confidentiality*
-------------------	---	---

NATIONAL DAILY PORK REPORT FOB PLANT- AMS 2498/LM PK602:

Carcass Cutout Values	102.76	Change:	(-0.13)
Primal Loin	110.87		(-0.01)
Primal Butt	105.61		(-3.47)
Primal Picnic	75.61		(-4.45)
Primal Rib	130.47		1.02
Primal Ham	71.68		2.81
Primal Belly	169.56		(-2.59)
Total Loads	466.14		
Pork Cuts	430.66	Lds	
Trim/Process Pork	35.48	Lds	

DAILY HOG SLAUGHTER UNDER FIS - AMS 3208/SJ LS710

Today (est)	467,000
Week Ago (est)	481,000
Year Ago (act)	486,000
Week to Date (est)	930,000
Same Period Last Week (est)	952,000
Same Period Last Year (act)	965,000

CME Lean Hog Close	High	Low	Change	Settle
OCT	85.38	84.00	(0.60)	84.38
DEC	74.23	71.70	(0.63)	73.60
FEB	77.33	74.75	(0.35)	76.70
APR	80.85	78.35	(0.20)	80.38

CME Lean Hog Delayed Futures

NATIONAL WEEKLY DIRECT HOGS NON-CARCASS MERIT PREMIUM - AMS 2701

For w/e Sep 18, 2021	Value Range	Average
Volume	0.00 - 0.00	0.00
Transportation	*** - ***	***
Delivery Time	0.25 - 5.00	1.19
Breed	0.00 - 0.00	0.00
Pork Quality Assurance	0.00 - 0.00	0.00
Beta Agonist Free	*** - ***	***

\*\*\* Price not reported due to confidentiality.

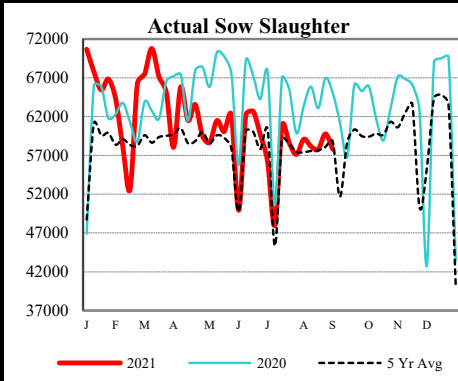
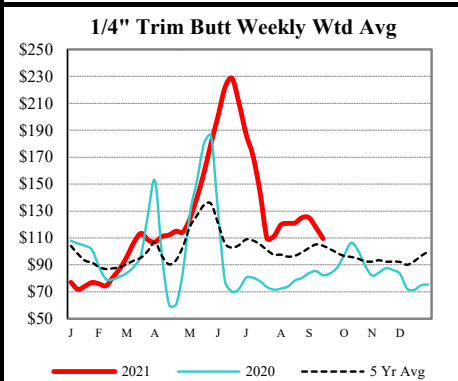
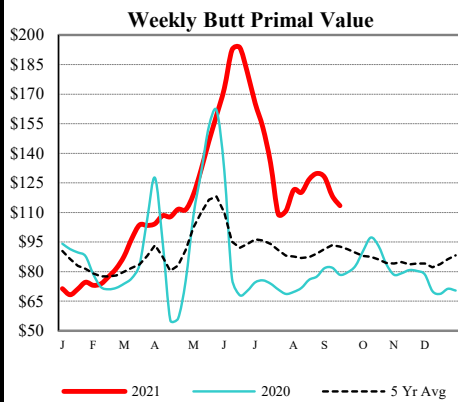
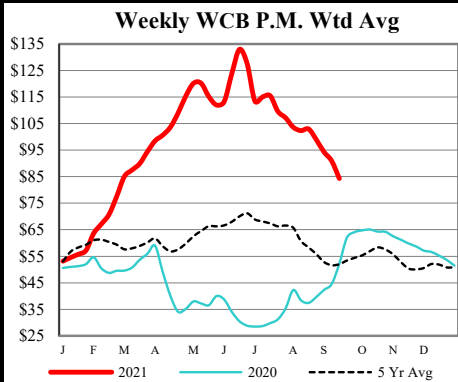

**USDA Livestock, Poultry & Grain Market News**

Des Moines, Iowa | PH 515-284-4460

Email: [Desm.LPGMN@ams.usda.gov](mailto:Desm.LPGMN@ams.usda.gov)

<https://mymarketnews.ams.usda.gov/viewReport/2872>

[USDA AMS Livestock, Poultry & Grain Market News](#)