

**DAILY DIRECT HOGS PLANT DELIVERED as of 1:30 PM**

Negotiated Barrow and Gilt:	Carcass Base Price	Live Price
<u>NATIONAL - AMS 2675/LM HG203:</u>		
Range:	\$62.00 - \$66.00	\$48.50 - \$52.50
Weighted Average:	\$63.81	\$50.38
Change from Prior Day:	0.15 higher	0.89 lower
Receipts:	7,615	857

IOWA/MINNESOTA - AMS 2675/LM HG206:

Weighted Average:	\$65.16	*Price not reported due to confidentiality*
-------------------	---------	---

WESTERN CORNBELT - AMS 2675/LM HG212:

Weighted Average:	\$65.10	*Price not reported due to confidentiality*
-------------------	---------	---

EASTERN CORNBELT - AMS 2675/LM HG210:

Weighted Average:	*Price not reported due to confidentiality*	\$50.38
-------------------	---	---------

NATIONAL DAILY PORK REPORT FOB PLANT- AMS 2498/LM PK602:

Carcass Cutout Values	94.32	Change:	(-0.26)
Primal Loin	99.05		(-0.86)
Primal Butt	97.97		2.10
Primal Picnic	71.13		8.40
Primal Rib	127.82		(-2.05)
Primal Ham	61.84		4.78
Primal Belly	161.07		(-16.08)
Total Loads	451.12		
Pork Cuts	393.49	Lds	
Trim/Process Pork	57.63	Lds	

DAILY HOG SLAUGHTER UNDER FIS - AMS 3208/SJ LS710

Today (est)	480,000
Week Ago (est)	478,000
Year Ago (act)	498,000
Week to Date (est)	958,000
Same Period Last Week (est)	950,000
Same Period Last Year (act)	985,000

CME Lean Hog Close	High	Low	Change	Settle
DEC	73.83	72.53	(1.63)	72.58
FEB	76.43	75.05	(1.63)	75.15
APR	80.45	79.03	(1.55)	79.13
MAY	85.05	84.00	(1.30)	84.00

CME Lean Hog Delayed Futures

NATIONAL WEEKLY DIRECT HOGS NON-CARCASS MERIT PREMIUM - AMS 2701

For w/e Oct 23, 2021	Value Range	Average
Volume	0.00 - 0.00	0.00
Transportation	*** - ***	***
Delivery Time	0.25 - 5.00	1.20
Breed	0.00 - 0.00	0.00
Pork Quality Assurance	0.00 - 0.00	0.00
Beta Agonist Free	*** - ***	***

\*\*\* Price not reported due to confidentiality.

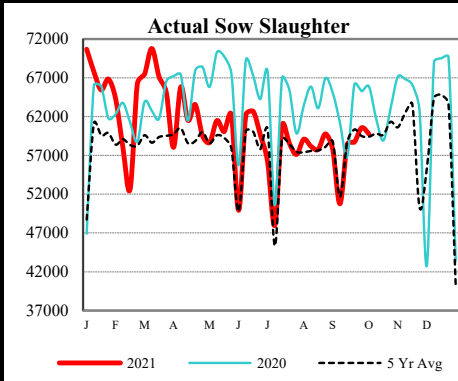
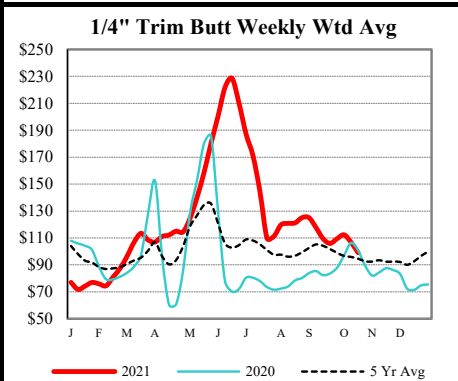
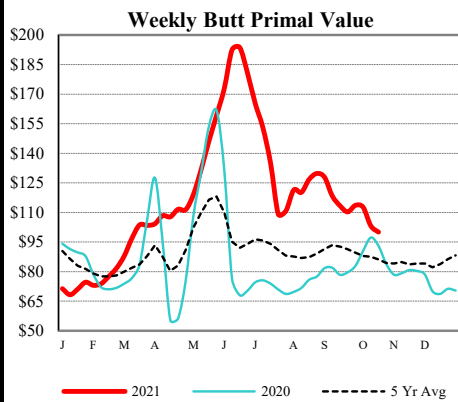
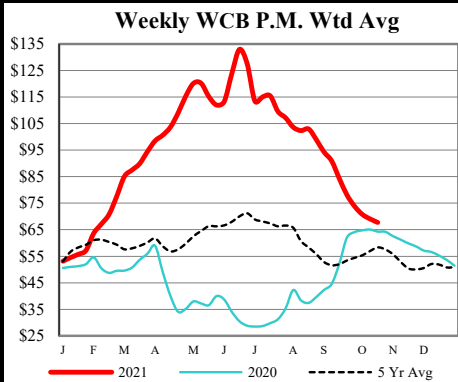

**USDA Livestock, Poultry & Grain Market News**

Des Moines, Iowa | PH 515-284-4460

Email: [Desm.LPGMN@ams.usda.gov](mailto:Desm.LPGMN@ams.usda.gov)

<https://mymarketnews.ams.usda.gov/viewReport/2872>

[USDA AMS Livestock, Poultry & Grain Market News](#)