



# USDA WEEKLY NATIONAL LAMB MARKET SUMMARY

Livestock, Meat, Wool, Pelt, & International Markets

Friday, January 18, 2019

VOL. 26 No. 03

## NATIONAL SHEEP SUMMARY

Weekly Trends: Compared to last week slaughter lambs were steady to 10.00 lower with most decline on weights over 90 lbs. Slaughter ewes were steady to 10.00 higher. No good comparison on feeder lambs. At San Angelo, TX 3773 head sold. Equity Electronic Auction sold 240 slaughter ewes in Minnesota. In direct trading slaughter ewes and feeder lambs were not tested. 2500 head of negotiated sales of slaughter lambs were 2.00 lower. 2,531 lamb carcasses sold with all weights no trend due to confidentiality. All sheep sold per hundred weight (CWT) unless otherwise specified.

### Slaughter Lambs: Choice and Prime 2-3 90-160 lbs:

San Angelo: shorn and woolled 110-140 lbs 130.00-148.00.  
VA: woolled 110-125 lbs 178.00-196.00.  
PA: shorn and woolled 90-110 lbs 200.00-235.00; 110-130 lbs 170.00-210.00; 130-150 lbs 165.00-192.00; 150-200 lbs 162.00-167.00.  
Ft. Collins, CO: woolled 110-125 lbs 152.50-166.00; 135-165 lbs 132.00-155.00.  
South Dakota: shorn and woolled 108 lbs 146.00; 110-130 lbs 131.00-142.00; 130-145 lbs 126.00-134.00.  
Kalona, IA: woolled 110-130 lbs 143.00-157.50.

### Slaughter Lambs: Choice and Prime 1-2:

San Angelo: 40-60 lbs 270.00-280.00, few 288.00; 60-70 lbs 239.00-262.00; 70-80 lbs 220.00-238.00; 80-90 lbs 180.00-218.00; 90-100 lbs 172.00-182.00.  
Pennsylvania: 40-50 lbs 265.00-295.00; 50-60 lbs 250.00-300.00; 60-70 lbs 255.00-285.00; 70-80 lbs 225.00-280.00; 80-90 lbs 197.00-235.00; 90-110 lbs 180.00-215.00.  
Kalona, IA: 50-60 lbs 260.00-277.50; 60-70 lbs 245.00-252.50; 70-80 lbs 195.00-227.00; 80-90 lbs 168.00-190.00; 90-100 lbs 157.50-175.00.  
Ft. Collins: 40-60 lbs 240.00-257.50; 60-70 lbs 240.00-251.00; 70-80 lbs 225.00-240.00; 81 lbs 192.50; 90-105 lbs 160.00-195.00.  
Virginia: 30-60 lbs 100.00-173.00.  
South Dakota: 66 lbs 235.00; 70-80 lbs 170.00-190.00; 80-90 lbs 176.00; 92 lbs 165.00.  
Billings, MT: 73 lbs 185.00.  
Direct Trading: (lambs fob with 3-4 percent shrink or equivalent)  
2500: Slaughter Lambs shorn and woolled 143-184 lbs 126.00-148.64 (wtcd avg 131.99).  
TX: 800: Slaughter Lambs shorn 140 lbs 130.00.

### Slaughter Ewes:

San Angelo: Good 3-4 (very fleshy) no test; Good 2-3 (fleshy) no test; Utility and Good 1-3 (medium flesh) 70.00-80.00, high-yielding 86.00-94.00; Utility 1-2 (thin) 60.00-68.00; Cull and Utility 1-2 (very thin) 55.00; Cull 1 (extremely thin) 30.00-32.00.  
Pennsylvania: Good 3-4 (very fleshy) no test; Good 2-3 (fleshy) 80.00-135.00; Utility 1-2 (thin) 80.00-115.00; Cull 1 no test.  
Ft. Collins: Good 3-5 (very fleshy) 83.00-95.00; Good 2-3 (fleshy) 71.00-85.00; Utility 1-2 (thin) 34.00-42.50; Cull 1 (extremely thin) no test.  
Billings, MT: Good 3-4 (very fleshy) 65.00; Good 2-3 (fleshy) 61.00-70.00, high-yielding 76.00-82.00; Utility 1-2 (thin) 55.00-69.00; Cull 1 68.00.  
So Dakota: Good 3-4 (very fleshy) 50.00-67.00; Good 2-3 (fleshy) 50.00-65.00; Utility and Good 1-3 (medium flesh) 55.00-61.00; Utility 1-2 (thin) 45.00-59.50; Cull 1 31.00-60.00.  
Missouri: Good 2-4 no test.  
Virginia: Good 2-4 85.00-102.50; Utility 1-2 65.00-87.50.  
Kalona: Good 3-4 (very fleshy) no test; Good 2-3 (fleshy) 77.50-87.50; Utility and Good 1-3 (medium flesh) 55.00-77.50; Utility 1-2 (thin) 65.00; Cull and Utility 1-2 (very thin) 27.50-37.50.  
Equity Elec: Good 3-5 57.25.

### Feeder Lambs: Medium and Large 1-2:

San Angelo: 89 lbs 160.00; 92 lbs 174.00; 119 lbs 152.00.  
Billings: 50-60 lbs 217.50-230.00; 60-70 lbs 199.00-235.00; 70-80 lbs 188.00-196.00; 80-90 lbs 174.00-189.50; 90-100 lbs 167.00-174.00; 100-110 lbs 156.00-169.00; 110-115 lbs 155.00-156.00; 121 lbs 145.00.  
So Dakota: 47 lbs 202.00; 59 lbs 214.00; 68 lbs 198.00; 70-80 lbs 182.00-186.00; 80-90 lbs 170.00-180.00; 90-100 lbs 170.50-172.00; 100-105 lbs 158.50-159.00; 110-120 lbs 131.00-139.00.

### Replacement Ewes: Medium and Large 1-2:

San Angelo: mixed age hair ewes 80-130 lbs 88.00-118.00 cwt.  
Billings: ewe lambs 120 lbs 147.00 cwt; baby tooth 150 lbs 95.00 cwt; solid to broken mouth 130-185 lbs 60.50-66.50 cwt, exposed 67.00-80.00 cwt.  
So Dakota: ewe lambs 80-90 lbs 182.00-194.00 cwt, 96 lbs 166.00 cwt, 100 lbs 147.00 cwt; yearlings 180.00 per head; baby tooth to solid mouth 175.00 per head; solid mouth 170.00-195.00 per head; solid to short solid mouth 112.50-125.00 per head; short solid to broken mouth 70.00-90.00 per head.  
Kalona, IA: bred hair ewes 120.00 per head.

## NATIONAL DAILY LAMB CARCASS

Negotiated sales for delivery within 14 calendar days, FOB Plant basis.

Compared to last week: All weights of carcasses not reportable due to confidentiality.

### DAILY CHOICE AND PRIME, YG 1-4

Weight	Head	Wt Avg
45-DN	*Price not reported due to confidentiality*	
45-55#	*Price not reported due to confidentiality*	
55-65#	*Price not reported due to confidentiality*	
65-75#	*Price not reported due to confidentiality*	
75-85#	*Price not reported due to confidentiality*	
85-UP	*Price not reported due to confidentiality*	

Head 777

### \* SAT-FRI CHOICE AND PRIME, YG 1-4

Weight	Head	Wt Avg
45-DN	*Not reported due to confidentiality*	
45-55#	*Not reported due to confidentiality*	
55-65#	*Not reported due to confidentiality*	
65-75#	*Not reported due to confidentiality*	
75-85#	*Not reported due to confidentiality*	
85-UP	*Not reported due to confidentiality*	

Head 2,531

\*For more information, please visit  
[www.ams.usda.gov/ConfidentialityGuidelines](http://www.ams.usda.gov/ConfidentialityGuidelines)\*

## NATIONAL SUMMARY OF LAMB GRADED – NOVEMBER

### LAMB AND MUTTON

QUALITY GRADE	YIELD GRADE					QUALITY ONLY	TOTAL QUALITY GRADED THIS PD	% OF ALL QUALITY GRADED
	#1	#2	#3	#4	#5			
PRIME	4	59	131	106	66		365	6.9%
CHOICE	279	1,509	2,059	780	322		4,949	93.1%
GOOD	0	0	0	0	0		0	0.0%
UTILITY	0	0	0	0	0		0	0.0%
CULL	0	0	0	0	0		0	0.0%
TOTAL YIELD GRADED THIS PERIOD								
	283	1,568	2,190	886	388			
% OF ALL YIELD GRADED								
	5.3%	29.5%	41.2%	16.7%	7.3%			

## WEEKLY AUCTIONS

### SLAUGHTER LAMBS

[San Angelo, TX](#)

[Worthing, SD](#)

[Ft Collins, CO](#)

### SLAUGHTER EWES

[San Angelo, TX](#)

[St. Onge-Newell, SD](#)

[Ft. Collins, CO](#)

[Billings, MT](#)

### FEEDER LAMBS

[San Angelo, TX](#)

[St. Onge-Newell, SD](#)

[Ft. Collins, CO](#)

### CARCASS LAMB

FOB PLANT \*SAT-FRI\*  
WTD AVGS

	Last Week	Latest
45#-Dn	N/Q	N/Q
45-55#	N/Q	N/Q
55-65#	N/Q	N/Q
65-75#	N/Q	N/Q
75-85#	N/Q	N/Q
85#-Up	N/Q	N/Q
Last Year		
45#-Dn	469.24	
45-55#	N/Q	
55-65#	338.75	
65-75#	293.39	
75-85#	289.21	
85#-Up	278.50	

NATIONAL BOXED LAMB CUTS

FOB Plant basis negotiated sales for delivery within 0-21 day period, fresh and frozen carlot volume, including sales since last report, U.S. dollars per 100 pounds.

Current Volume
Fresh Cuts 978,990 pounds
Frozen Cuts 198,547 pounds

\*Items with no entries indicate non-reportable trades.\*

FRESH CHOICE & PRIME CUTS

Table with 6 columns: IMPS, Sub-Primal, # Of Trades, Total Pound, Weighted Average, Change from Prior Days. Rows include various lamb cuts like Rack, Shoulders, Loins, etc.

FROZEN CHOICE & PRIME CUTS

Table with 6 columns: IMPS, Sub-Primal, # Of Trades, Total Pound, Weighted Average, Change from Prior Days. Rows include frozen lamb cuts like Shoulders, Loins, etc.

NATIONAL RETAIL SUMMARY

Table with 7 columns: LAMB, Outlets, Feature Rate (1/), Special Rate (2/), Activity Index (3/), Stores, Wtd Avg. Rows include various retail cuts like LB Shoulder Roast, LB Shldr Blade Chops, etc.

USDA ESTIMATED NATIONAL LAMB CARCASS CUTOUT

Based on 5-Day Rolling weighted average FOB plant prices collected under Mandatory Price Reporting and industry yields.

Table with 5 columns: CUTS, FOB PRICE, CHANGE, %CARCASS, LBS. Rows include various carcass cuts like RACK, BREAST, SHOULDERS, etc.

\* Shrink and trim of 3.82 lb's not reflected in cutout value
\* Based on Actual Federally Inspected Slaughter Carcass Weight of 69.00 lbs. for W/E 12/08/2018 , -1.00lbs lighter than last week.
\*\*Includes Fresh and Frozen Product

ACTUAL SLAUGHTER UNDER FEDERAL INSPECTION

For W/E 01/05/2019

Table with 2 columns: Day, Volume. Rows include Monday, Tuesday, Wednesday, Thursday, Friday, Saturday, Total.

%Lambs & yearlings N/A
%Mature sheep N/A

RED MEAT PRODUCTION

(Estimated, except \*Actual\*)

Table with 2 columns: Date, Production Mil.lbs. Rows include 19-Jan-19, 12-Jan-19, Change, 20-Jan-18, etc.

Average Live Weights

Table with 2 columns: Date, Weight. Rows include 19-Jan-19, 12-Jan-19, 20-Jan-18, \*05-Jan-19\*.

Dressed:

Table with 2 columns: Date, Weight. Rows include 19-Jan-19, 12-Jan-19, 20-Jan-18, \*05-Jan-19\*.

Slaughter

Table with 2 columns: Date, Weight. Rows include 19-Jan-19, 12-Jan-19, Change, 20-Jan-19, etc.

US Federally Inspected Slaughter by Region

Week Ended 12/29/2018 = NOT AVAILABLE

Last Available Week Ending 12/08/2018			
-----			
Standard :	Sheep		
Federal :-----			
Regions :	Total	Mature	Lambs &
1/ :		Sheep	Yearlings
-----			
1,000 head			
1	0.6	-	0.6
2	4.2	0.5	3.6
3	3.2	0.2	3.0
4	1.6	0.2	1.3
5	7.1	0.4	6.7
6	1.0	0.1	0.9
7	0.2	-	0.2
8	18.2	0.3	17.9
9	5.9	0.2	5.7
10	1.3	0.1	1.3
-----			
U.S. 2/	43.3	2.1	41.2
-----			

Represents zero.  
(D) Withheld to avoid disclosing individual operations.  
1/ States included in regions are as follows 1- CT, ME, NH, VT, MA & RI;  
2- NY & NJ; 3- DE-MD, PA, WV & VA; 4- AL, FL, GA, KY, MS, NC, SC & TN;  
5- IL, IN, MI, MN, OH & WI; 6- AR, LA, NM, OK & TX; 7- IA, KS, MO & NE;  
8- CO, MT, ND, SD, UT & WY; 9- AZ, CA, HI & NV; 10- AK, ID, OR & WA.  
2/ Totals may not add due to rounding. A region may not be published due to confidentiality, but is included in totals.

Canadian Federally Inspected Slaughter

	Current	Week Ago	Year Ago	YTD	YTD	%Change
	01/12/19	01/05/19	01/13/18	2019	2018	
Cattle:	57,506	47,766	57,649	105,272	98,405	7.0%
Calves:	3,681	2,461	3,400	6,142	6,253	-1.8%
Sheep:	2,952	2,830	3,032	5,782	5,768	0.2%
Hogs:	422,326	290,148	426,720	712,474	724,622	-1.7%

Texas to Mexico Daily Livestock Exports

Fri Jan 18, 2019	Exports	Current	Current	Previous
	1/17/2019	Week-T-D	YTD	YTD
Slaughter Lambs	0	0	0	0
Slaughter Ewes	314	314	314	350
Breeding Males	0	0	0	0
Breeding Females	0	0	0	0
Total Sheep	314	314	314	350

US to Mexico Weekly Livestock Export Summary

Thu, Jan 17, 2019	Current	Previous	Current	Previous	PERCENT
	Week	Week	YTD	YTD*	CHANGE
	1/12/2019	1/05/2019			
Slaughter Lambs	0	0	0	0	
Slaughter Ewes	0	0	0	350	
Breeding Males	0	0	0	0	
Breeding Females	0	0	0	0	
Total Sheep	0	0	0	350	. %

Lamb and Mutton Imports

For Reporting Period: 01/06/2018 to 01/12/2019							
Metric Tons Week Number 2							
	Boneless	Carcasses	Cuts	Edible	Primals &	Weekly	2019
Lamb	Trimmings			Offals	Subprimals	Total	YTD Total
Australia		64	806		469	1,338	2,489
Canada							0
Chile							0
Iceland				18		18	18
Mexico							0
New Zealand	12	36	49	44	358	500	875
North Ireland							0
Spain							0
Uruguay		10	18			28	28
Total	12	110	873	62	827	1,884	3,409
-----							
	Boneless	Corned		Edible	Primals &	Weekly	2019
Mutton	Trimmings	(Species)	Cuts	Offals	Subprimals	Total	YTD Total
Australia			254		125	379	635
Chile							0
New Zealand					74	74	86
Total			254		199	453	721

National Weekly Lamb Carcass and Lamb Cuts-Imported

FOB cold storage; negotiated sales for delivery periods; fresh and frozen carlot volume; U.S. dollars per 100 pounds.

*Items with no entries indicate non-reportable trades*					
-----					
WEEKLY VOLUME                    AUS = Australian            NZ = New Zealand					
Negotiated Sales:					
Fresh Cuts    =		919,470 Pounds			
Frozen Cuts    =		2,059,180 Pounds			
-----					
NEGOTIATED SALES, FRESH					
Sub-Primal	# of Trades	Total Pounds	Price Range		Weighted Average
-----					
AUS Rack, FR, Cap-off, 20-24 oz	14	5,259	1,140.00	1,265.00	1,218.62
AUS Rack, FR, Cap-off, 24-28 oz	26	13,117	1,158.00	1,290.00	1,224.21
AUS Rack, FR, Cap-off, 28 oz/up	22	11,716	1,152.00	1,290.00	1,231.88
AUS Shoulder, Square-cut	17	46,770	289.00	350.00	320.08
AUS Shortloin, 1-Rib, 0x0	17	64,091	430.00	605.00	558.04
-----					
NEGOTIATED SALES, FROZEN					
Sub-Primal	# of Trades	Total Pounds	Price Range		Weighted Average
-----					
AUS Rack, FR, Cap-off, 20-24 oz	13	31,650	1,138.00	1,425.00	1,174.58
AUS Rack, FR, Cap-off, 24-28 oz	18	13,225	1,134.00	1,351.00	1,178.42
AUS Rack, FR, Cap-off, 28 oz/up	13	6,930	1,142.00	1,371.00	1,244.62
AUS Shoulder, Square-cut	20	99,308	214.00	419.00	350.76
AUS Shoulder, Square-cut, bnls	17	32,616	334.00	390.00	384.37
AUS Foreshank, LP	57	84,588	262.00	335.00	277.45
AUS Leg, Long	68	160,834	285.00	434.00	372.19
AUS Hindshank, LP	8	4,303	260.00	365.00	310.53
AUS Hindshank, VP	6	1,808	303.00	370.00	331.82
AUS Leg, bnls	25	55,425	369.00	469.00	392.57
NZ Rack, FR, Cap-off, 12 oz/dn	8	2,034	1,219.00	1,275.00	1,253.54
NZ Rack, FR, Cap-off, 12-16 oz	64	36,508	1,189.00	1,532.00	1,235.22
NZ Rack, FR, Cap-off, 16-20 oz	81	88,320	1,165.00	1,347.00	1,230.70
NZ Rack, FR, Cap-off, 20 oz/up	32	20,477	1,115.00	1,347.00	1,199.76

## REGIONAL WEEKLY SUMMARIES

### MOUNTAIN AREAS AND WESTERN UNITED STATES DIRECT SHEEP

(CO, WY, MT, NE, SD, ND, UT, NV, ID, WA, OR, AZ and CA)

Receipts: 0 Last Week: 0 Last Year: 0

There were no confirmed trades reported this week. Feeder lambs sell FOB with an overnight stand or equivalent 3-4 percent shrink unless otherwise noted. The state identified is the state of origin. Prices quoted per cwt. Current delivery unless otherwise noted.

### SOUTH CENTRAL DIRECT SHEEP

All sales FOB with 2-4 percent shrink. Prices quoted per hundredweight (cwt) unless otherwise specified.

**Feeder Lambs:** Trading at a standstill, demand light. TX: None. **Slaughter Lambs:** No recent comparison. TX: 800: Choice 2-3 shorn 140 lbs 130.00. **Slaughter Ewes:** TX: None. **Replacement Ewes:** TX: None.

### NATIONAL WEEKLY SLAUGHTER SHEEP REVIEW

Compared to last week, negotiated purchases of slaughter lambs were 2.00 lower on comparable sales.

**Negotiated Purchases:**  
This Week: 2500 Last Week: 4700 Last Year: 3400

#### Domestic Slaughter Lambs

##### Choice and Prime:

Live Purchases:	Weight Range	Price Range	Wtd Avg Price
Wooled and Shorn	143-184 lbs	126.00-148.64	131.99

##### Formula Purchases:

Formula purchase information for previously slaughtered lambs (carcass basis)

Weighted Average Weight:	80.70 lbs
Weighted Average Net Price:	260.66
Weighted Average Dressing Percent:	50.01

##### Comprehensive Information:

Includes all Negotiated & Formula transactions submitted this week (carcass basis)

Weighted Average Weight:	80.83 lbs
Weighted Average Net Price:	261.24
Weighted Average Dressing Percent:	50.02

**Note:** Each lot of live basis transactions is converted to carcass basis using the estimated dressing percentage packers report for that lot. For example, a live price of \$131.30 divided by a dressing percentage of 50.51% equals a \$259.95 carcass basis price. These converted prices are aggregated with existing carcass basis prices to determine the weighted average net price.

### WEEKLY LAMB PELTS PRICE REPORT - FOB Major Production Points

#### Per Piece Price

Estimated Credit Returned to Producers Per Piece Price for Week Ending: 1/18/2019

Pelt activity this week compared to last report: Compared to last week, pelts were generally steady.

Unshorn	Price Range	Shorn	Price Range
Supreme	0.50 - 4.00	Supreme	(1.50) - 2.25
Premium	(2.75) - 2.25	Premium	(2.50) - 0.75
Standard	(2.50) - 0.50	Standard	(2.50) - 0.00
Fair	(2.50) - 1.00	Fair	(2.50) - (1.00)
Mixed Class	(2.50) - 0.50	Mixed Class	(2.50) - (2.25)
Damaged/Puller	(2.50) - (1.25)	Damaged/Puller	(2.50) - (2.25)

Pelt Category	Square Footage	Discolored Fiber	Manure/Seed Free	Staple Length	Micron	Processing Defects
Supreme	9-up	none	predominantly	1-3	22-26	minimal
Premium	7-10	none-minimal	predominantly	1-3	22-26	minimal
Standard	8-down	minimal	somewhat/heavy	1-3	22-up	minimal
Fair	4-up	some	somewhat/heavy	NA	NA	yes
Mixed Class	NA	some	somewhat/heavy	NA	NA	yes
Damaged/Puller	NA	some	somewhat/heavy	NA	NA	yes

Livestock Mandatory Reporting on Negotiated, Formula and Contract trades Monday, January 14, 2019 through Friday January 18, 2019 showed pelts consisting of 72.1% Unshorn and 27.9% Shorn.

### NATIONAL WOOL REVIEW

Domestic wool trading on a clean basis was inactive this week. There were no confirmed trades reported. Prices reflect trades FOB warehouse in original bag or square pack, bellies out, some graded, and 76 mm or longer. No allowance made for coring, freight or handling fees at the warehouse level to reflect net grower prices (\*) indicates new prices this week. (NA) represents microns not normally available in this region. Wools shorter than 75 mm typically discounted .10-.20 clean. Classed and skirted wools usually trade at a .10-.20 premium to original bag prices.

Micron	US Grades	Fleece States	Territory States	Texas and New Mexico
18	80s	None	None	None
19	70-80s	None	None	None
20	64-70s	None	None	None
21	64s	None	None	None
22	62s	None	None	None
23	60-62s	None	None	None
24	60s	None	None	None
25	58s	None	None	None
26	56-58s	None	None	None
27	54-56s	None	None	None
28	54s	None	None	NA
29	50-54s	None	None	NA
30-34	44-50s	None	None	NA

Domestic wool trading on a greasy basis was at a standstill this week. There were no confirmed trades reported. All trades reported on a weighted average.

#### Domestic wool tags are delivered to buyer and reported on a greasy basis:

Number 1 tags	Number 2 tags	Number 3 tags
.60-.70	.50-.60	.40-.50

In Australia this week, the Eastern Market Indicator was up 13 at 1923 cents per Kg clean from the sale a week ago. A total of 51,703 bales were offered with sales of 93.3 percent. The Australian exchange rate was stronger by .0028 at .7151 percent of the U.S. dollar. Australian wool prices are quoted delivered Charleston, South Carolina. The current freight rate is .15 cents per pound clean. Schlumberger Dry formula is used for yield determination.

The 75-85 percent of Australia price range can be used as an estimated value of clean domestic prices FOB the warehouse and gross producer. These are estimated domestic values and may vary depending on current market conditions, yield, strength, length, colored fiber content, poly contamination, and other quality factors.

Micron	US Grade	Clean Del Price in U.S. Dollars	Change from Previous Sale	75-85 Percent of Australia
18	80s	8.01	- .04	6.01-6.81
19	70-80s	7.59	- .03	5.70-6.46
20	64-70s	7.43	- .04	5.57-6.32
21	64s	7.38	+ .00	5.54-6.27
22	62s	7.29	- .04	5.47-6.20
23	60-62s	7.16	+ .02	5.37-6.09
24	60s	----	-----	-----
25	58s	----	-----	-----
26	56-58s	4.50	+ .20	3.37-3.82
28	54s	3.22	+ .16	2.42-2.74
30	50s	2.52	+ .07	1.89-2.14
32	46-48s	1.70	- .04	1.28-1.45
	Merino Clippings	4.00	+ .01	3.00-3.40

Eastern Market Indicator was up 13 at 1923 cents per kg clean.

Australian exchange rate was stronger by .0028 at .7151 percent of the U.S. dollar.

**Weekly Rack, 8-Rib, Medium**

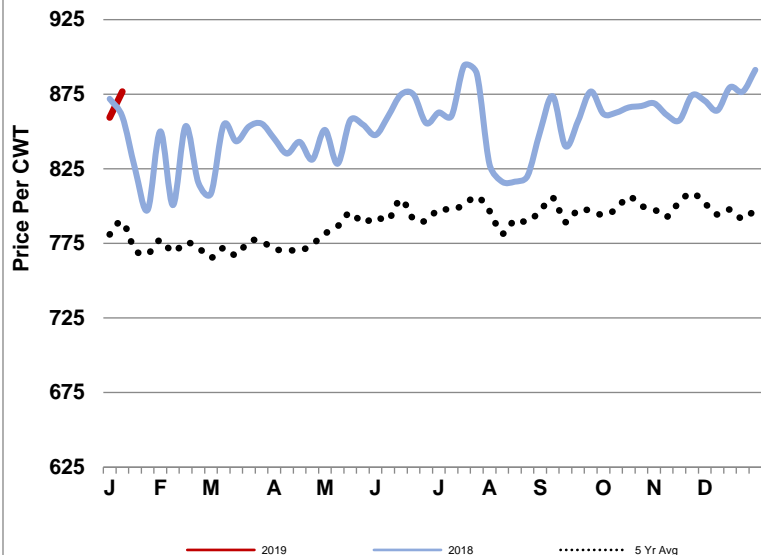

**Weekly Shoulders, Square-Cut**

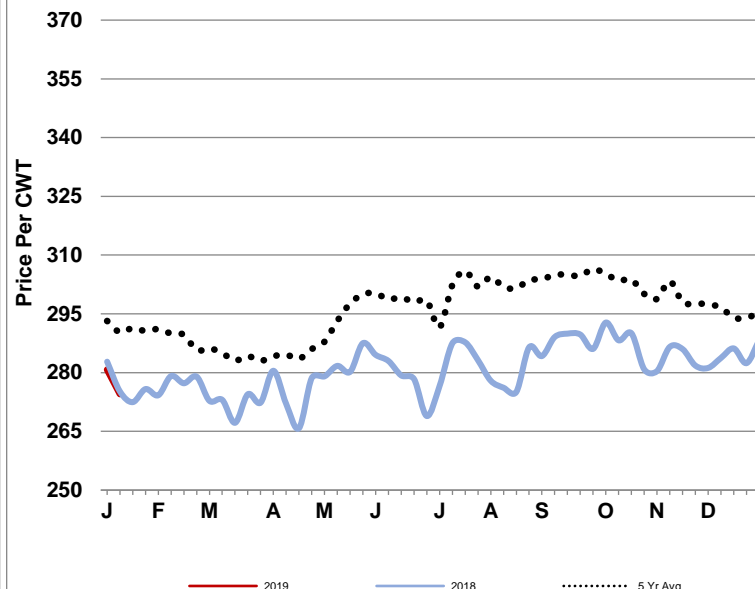

**Weekly Loins, Trimmed 4X4**

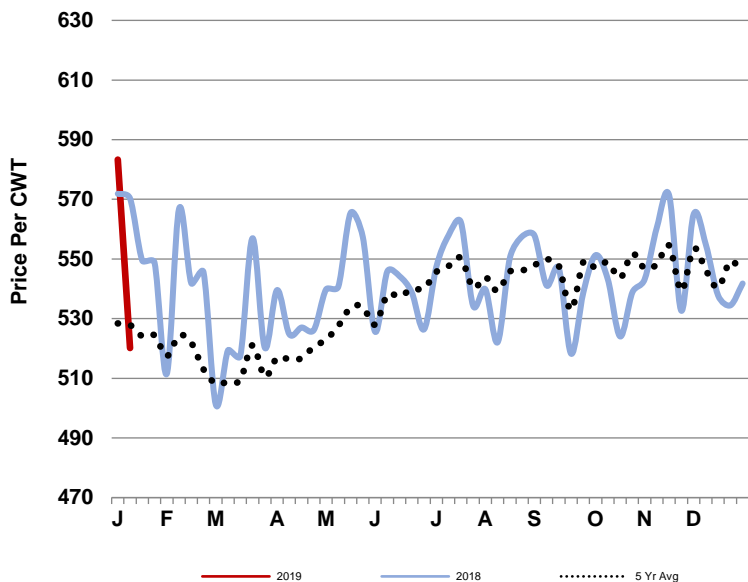

**Weekly Leg, Trotter-Off**

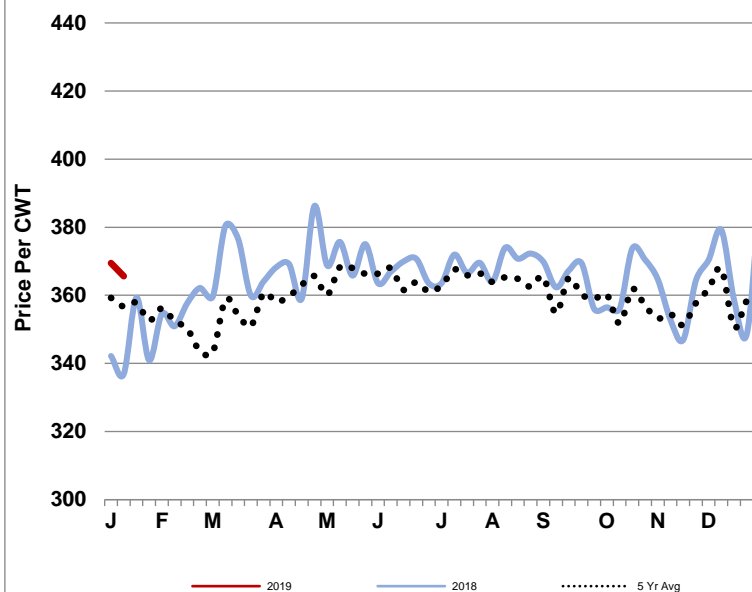

## Market News Sources



*For additional  
information, contact these  
Livestock and Grain  
Market News locations*

**Des Moines, IA**  
William Worlie  
515-284-4460

**St. Joseph, MO**  
Jodie Pitcock  
816-676-7000

**Greeley, CO**  
970-353-9750

**New Holland, PA**  
Levi Geyer  
717-354-2391

**San Angelo, TX**  
Rebecca Sauder  
915-653-1778

**Sioux Falls, SD**  
Justin Lumpkin  
605-338-4061

[USDA AMS Livestock,  
Poultry & Grain Market  
News Portal](#)