



# National Daily Cow and Boneless Beef Summary

Agricultural Marketing Service  
Livestock, Poultry, and Grain Market News

October 27, 2021

## Boneless Processing Beef and Beef Trimmings 100% Lean Items

| LM_XB 401    | National |         | Central |         | LM_XB 405                 | Loads | Wtd Avg | Change |
|--------------|----------|---------|---------|---------|---------------------------|-------|---------|--------|
|              | Loads    | Wtd Avg | Loads   | Wtd Avg |                           |       |         |        |
| Fresh 92-94% |          |         |         |         | Cutter Cow Carcass Cutout |       | 229.69  | -.77   |
| Fresh 90%    | 34.0     | 275.49  | 30.2    | 275.35  | Inside Rounds - Boxed     | 3.2   | 451.65  | (0.31) |
| Fresh 85%    | 25.5     | 252.58  | 20.1    | 253.19  | Outside Rounds            | 0.0   | 0.00    | 0.00   |
| Fresh 81%    |          |         |         |         | Eye of Rounds             | 0.9   | 438.59  | 5.07   |
| Fresh 65%    | 5.4      | 167.87  | 5.1     | 166.99  | Flats and Eyes - Combo:   | 3.9   | 431.58  | 0.05   |
| Fresh 50%    | 7.9      | 89.36   |         |         | Striploins                | 6.2   | 478.88  | (1.82) |
|              |          |         |         |         | S.P.B. - Combo            | 2.1   | 433.15  | 0.28   |

## Ground Beef

| LM_XB 403      | Loads | Wtd Avg | Steer/Heifer/Cow Ground Beef |         |      |
|----------------|-------|---------|------------------------------|---------|------|
| Fresh 73%      | 2.9   | 201.85  |                              |         |      |
| Fresh 81%      | 5.3   | 239.65  |                              |         |      |
| Fresh 93%      | 0.6   | 366.22  |                              |         |      |
| Ground Chuck   | 0.7   | 256.06  |                              |         |      |
| Ground Round   | 0.5   | 325.66  |                              |         |      |
| Ground Sirloin | 0.8   | 381.07  |                              |         |      |
|                |       |         | Loads                        | Wtd Avg |      |
|                |       |         | Fresh 81%                    | 0.0     | 0.00 |
|                |       |         | Fresh 93%                    |         |      |
|                |       |         | Ground Chuck                 |         |      |

## Daily Estimated Slaughter Daily Cow and Bull Bids

| SJ_LS 710                   |                  |         | LM_CT 138 |        |        |
|-----------------------------|------------------|---------|-----------|--------|--------|
| Today (est)                 |                  | 122,000 | National  | Low    | High   |
| Week Ago (est)              |                  | 121,000 | Breaker   | 118.00 | 158.00 |
| Year Ago (act)              |                  | 117,000 | Boner     | 123.00 | 155.00 |
|                             |                  |         | Lean      | 122.00 | 155.00 |
|                             |                  |         | Bulls     | 125.00 | 168.00 |
| Week to Date (est)          |                  | 366,000 | -----     |        |        |
| Same Period Last Week (est) |                  | 362,000 | Northwest | Low    | High   |
| Same Period Last Year (act) |                  | 352,000 | Breaker   | 118.00 | 136.00 |
|                             |                  |         | Boner     | 123.00 | 146.00 |
| Previous Day Est            | Steer and Heifer | 96,000  | Lean      | 133.00 | 147.00 |
|                             | Cow and Bull     | 26,000  | Bulls     | 147.00 | 158.00 |

## 2020 90% Lean vs 50% Lean

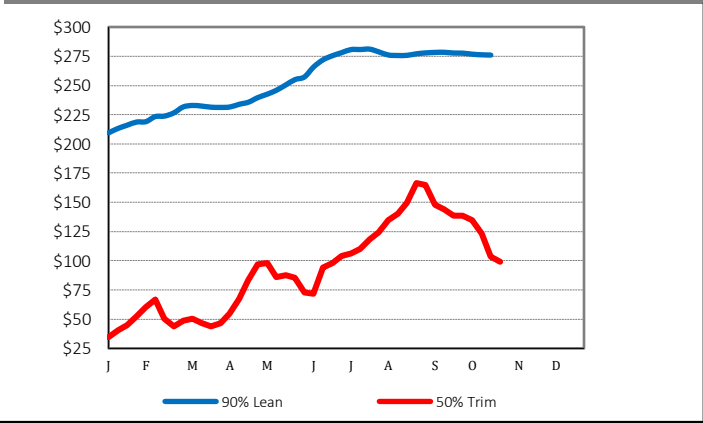

## 100% Lean Inside Rounds

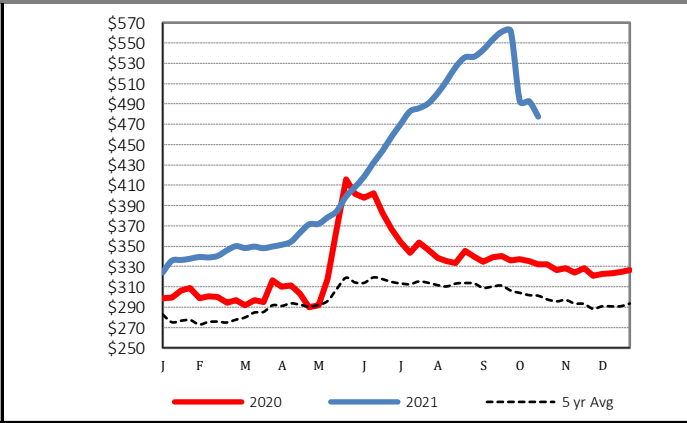

Source: USDA Livestock, Poultry, and Grain Market News

Des Moines, Iowa | 515-284-4460 | [dsm.lpgmn@ams.usda.gov](mailto:dsm.lpgmn@ams.usda.gov)

[www.ams.usda.gov/LPSMarketNewsPage](http://www.ams.usda.gov/LPSMarketNewsPage)