



WEEKLY VEAL MARKET SUMMARY

~ Livestock, Meat, Feed Ingredients & Skin Markets ~

Thursday, October 14, 2021

Vol. 24, No. 41

Carlot Veal Carcass Report

Northeast and North Central Basis - 10/03/2021 - 10/09/2021
 Compared to last week: The special fed veal carcass market was higher on comparable sales of veal calves. Demand was light to moderate on light to moderate offerings. Harvest numbers were 2.2 percent higher compared to last week's total. Dressed weights were up 5.2 pounds.

Represents calves harvested Sunday through Saturday of last week. VEAL CARCASS, SPECIAL FED, HOT BASIS-PAID TO PRODUCER - FOB BASIS Includes previously committed contract and open market calves.

	Head	Range	Wtd Avg
Hide-Off, 255-315 Lbs. Hot Basis	2880	350.00-380.00	366.85

Special Fed Veal Slaughter for:	Year Ago	YTD	YTD
Week ending:	10/09/21	10/02/21	10/10/20
Total NE & NC	2,880	2,818	3,696
			105,314
			145,562

Special Fed Veal Dressed Weights	Year Ago
Week ending:	10/09/21
Total NE & NC	10/02/21
	10/10/20
	278.4
	273.2
	308.6

* North Central = OH, IN, IL, MI, & WI
 * Northeast = MA, MD, PA, NY, NJ, DE, CT, & VT
 ** The calves represented in this report include both Packer Owned and Non-Packer Owned calves. Packer Owned calves are defined as having ownership, harvesting, and processing controlled by the same party.

Special Fed Percentage of Total Calf Kill W/E 10/02/2021 .. 34.62
 Actual Calf Slaughter Reported by NASS W/E 10/02/2021 8,140
 Calves Slaughter W/E 10/09/2021 6,000

Week Ending Saturday, 10/02/2021

Meat Production and Actual Live Weight and Dressed Weight

Production	Species and Class	Live Wt	Dressed Wt
	Million lbs.	lbs.	lbs.
Beef	530.6	1,374	831
Calves and veal	1.0	219	127
Pork	533.9	285	212
Lamb and mutton	2.3	124	62
Total meat production	1067.8		

Total Pounds of Calf and Veal Meat Available

Domestic Production	1,000,000	% of Total	64.47%
Imported	551,000	% of Total	35.53%
Total	1,551,000		100.00%

Federally Inspected Slaughter Head & Percentages by Species, U.S.

Species	Class & Total	# of Head	% of Total
Cattle	Total	639,870	
	Dairy cows	60,682	9.5
Calves	Total	8,140	
Hogs	Total	2,517,496	
Sheep	Total	37,031	

Monthly Boxed & Distributive/LCL Veal Cuts Trade

Northeast and North Central Basis - FOB Major Production Points

For the month of September: Special fed veal cut prices were steady for most classes. In the Veal complex, Breast were the most commonly advertised item as retail prices trended steady to throughout the month.

Item:	Wt. Range		Range
Carcass, hide off	200-275 lbs	405.00-	405.00
Foresaddles	86-147 lbs	335.00-	395.00
Forequarters	43-74 lbs	345.00-	525.00
Necks, bone-in	24-28 lbs	295.00-	325.00
Breast	10-18 lbs	170.00-	295.00
Foreshank	3-5 lbs	450.00-	650.00
Osso Bucco, foreshank	2-8 lbs	695.00-	850.00
Shoulder, full	49-85 lbs	395.00-	450.00
Chuck, square cut	39-68 lbs	325.00-	395.00
Chuck rolls, skinned	5-10 lbs	525.00-	725.00
Chuck, Shoulder Clod	4-9 lbs	650.00-	750.00
Hotel Racks, 8 rib	15-26 lbs	845.00-	975.00
Hotel Racks, 7 rib	14-25 lbs	895.00-	1025.00
Hotel Racks, Chop Ready, 7 rib	5-9 lbs	1300.00-	1450.00
Hotel Racks, Chop Ready, 6 rib	4-8 lbs	1400.00-	1550.00
Rack, Ribeye	3-9 lbs	-	-
Hindsaddles	89-153 lbs	515.00-	625.00
Hindquarters	45-76 lbs	525.00-	625.00
Loins, regular	18-36 lbs	395.00-	475.00
Loins, 4x4, trimmed	18-30 lbs	525.00-	695.00
Strip Loins, bnls, 0x0	1-up lbs	1350.00-	1375.00
Loin, Short Tenderloin	0.5-up lbs	1175.00-	1295.00
Legs, double	68-117 lbs	505.00-	555.00
Legs, single	34-59 lbs	515.00-	625.00
Legs, slices, retail		825.00-	1050.00
Legs, TBS 4-piece	27-47 lbs	925.00-	925.00
Legs, TBS 3-piece	24-39 lbs	925.00-	1015.00
Legs, BHS heel-out	27-42 lbs	590.00-	700.00
Legs, Sknd, butt tenderloin	0.5-up lbs	1190.00-	1225.00
Top Rnd, Sknd, cap-off	10-15 lbs	1350.00-	1450.00
Hindshank	5-8 lbs	725.00-	900.00
Osso Bucco, Hindshank	2-8 lbs	925.00-	1100.00
Stew Meat, regular		425.00-	600.00
Bnls Veal Trimings 75-80% Lean		250.00-	375.00
Bnls Veal Trimings 80-90% Lean		250.00-	575.00
Hvy Nature Green Hides(per piece)		-	-

* North Central = OH, IN, IL, MI, & WI
 * Northeast = MA, MD, PA, NY, NJ, DE, CT, & VT

For additional information contact:
 USDA Livestock, Poultry and Grain Market News at 816-676-7000

Link to current report: [Pennsylvania Weekly Cattle Auction Summary](#)

Canadian Federally Inspected Slaughter

	Current	Week Ago	Year Ago	YTD	YTD	% Change
	10/02/21	09/25/21	10/03/20	2021	2020	
Calves:	2,999	2,993	3,122	120,377	122,155	-1.5%
Males:	2,759	2,758	2,968	113,055	116,020	
Females:	240	235	154	7,322	6,135	

Canadian Monthly Grain Fed Veal Report

(Quebec Sales in Canadian Dollar and Average Price)					
2021			2020		
W/E	No of Head	Avg Price	No of Head	Avg Price	Hd count % Change
10/09/21	1,514	227.13	1,377	211.46	9.95%
YTD	58,343	209.77	59,489	206.41	-1.93%

AUSTRALIAN VEAL SLAUGHTER STATISTICS

W/E 10/2/2021					
	This Week	2021 YTD	Last Week	Last Year	2020 YTD
Queensland	33	6,540	24	55	4,327
New South Wales	15	30,333	19	1,513	62,980
Victoria	1,435	97,974	1,855	2,694	132,301
South Australia	6	362	10	10	265
Tasmania	1,439	31,595	1,798	1,849	32,088
Total	2,928	166,804	3,706	6,121	231,961

U.S. Department of Agriculture Food Safety and Inspection Service Imported Meat Passed for Entry into the United States by Country in Metric Tons

For Reporting Period: 09/26/2021 to 10/02/2021
 Metric Tons Week Number 40

Country	BNLS	Edible	Other	Primals &	Wkly	2021		
Totals	Trim	Carc	Cuts	Offal	Intact	Subprimals	TTL	YTD
Australia								98
Canada		60	2	8	41	12	123	4,984
France			2				2	67
Mexico								
Netherlands				2		69	72	1,684
New Zealand			54				54	799
Uruguay								
Total	60	58	11	41	81	250	7,612	

Fat Products Des Moines, IA W/E 10/09/2021 *Preliminary

CAF CHICAGO EDIBLE TALLOW - Railcar No Quote Simple Average
 CAF CHICAGO LOOSE LARD, PS AND/OR CP No Quote Simple Average

Coconut Oil Crude (Source: USDA/FAS) *Sep 1,505 (US\$/MT) Rotterdam CIF

Dry Products Price Summary

NONFAT DRY MILK

CENTRAL & EAST LOW/MED HEAT	1.3800- 1.5200	MOSTLY	1.4300 - 1.4800
	(.0300) (.0900)		(.0500) (.0700)
CENTRAL & EAST HIGH HEAT	1.5300- 1.5850		
	(.0275) (.0450)		
WEST LOW/MED HEAT	1.3600- 1.4625	MOSTLY	1.4000 - 1.4400
	(.0400)		(.0600) (.0600)
WEST HIGH HEAT	1.5200- 1.6375		
	(.0400) (.0500)		

BUTTERMILK POWDER

CENTRAL & EAST	1.2400- 1.3100		
WEST	1.2400- 1.3300	MOSTLY	1.2800 - 1.3050
	(-.0400) (.0275)		(.0200) (.0250)

WHEY POWDER

CENTRAL	.4500 - .6100	MOSTLY	.5450 - .5850
	(.0100)		(.0200) (.0150)
WEST	.5275 - .6000	MOSTLY	.5425 - .5900
	(.0025)		(.0025) (.0150)
NORTHEAST	.5000 - .6000		
	(.0325)		

ANIMAL FEED WHEY

CENTRAL	.4500 - .4900		
	(.0500)		
LACTOSE			
CENTRAL & WEST	.3300 - .5500	MOSTLY	.3700 - .4800
			(-.0200)

WHEY PROTEIN CONCENTRATE 34%

CENTRAL & WEST	1.0700- 1.3300	MOSTLY	1.1100 - 1.2050
	(.0100)		(.0100) (.0175)

WHOLE MILK

NATIONAL	1.8500- 1.9800		
	(.0500)		

CASEIN

RENNET	4.7000- 4.9000		
ACID	4.8000- 5.2175		
	(.1000)		

2021 Veal Prices

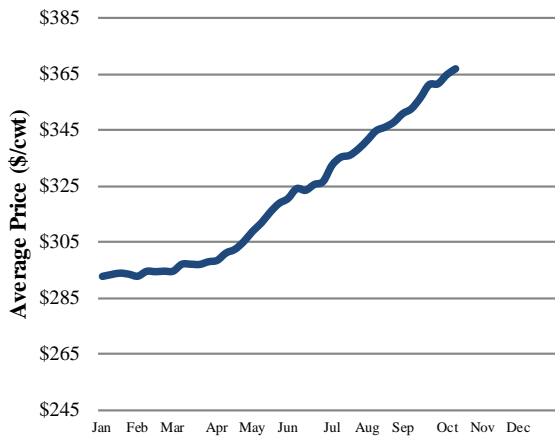

Weekly Veal Slaughter

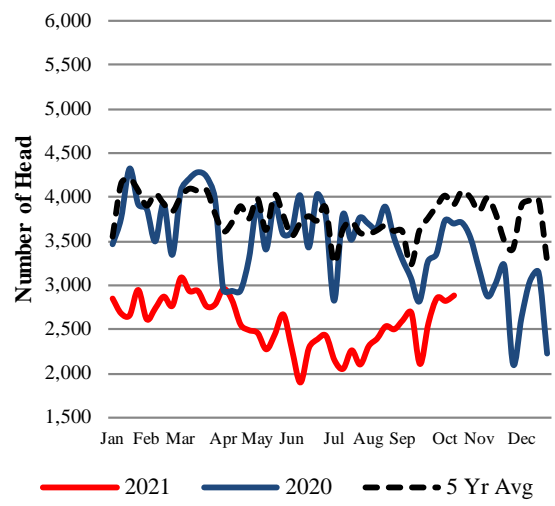

Top Round-Cap Off (\$/cwt)

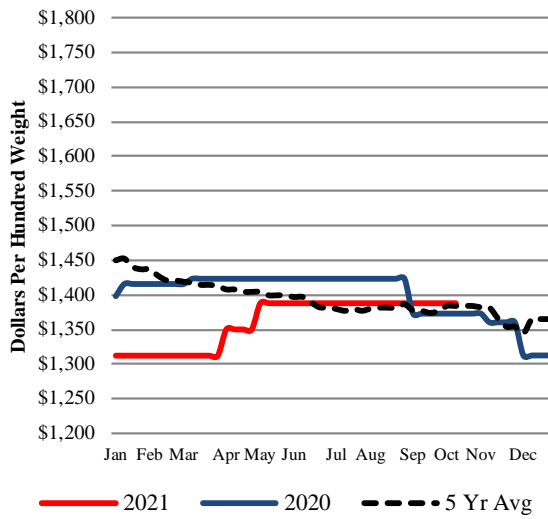

Carcass-Hide Off (\$/cwt)

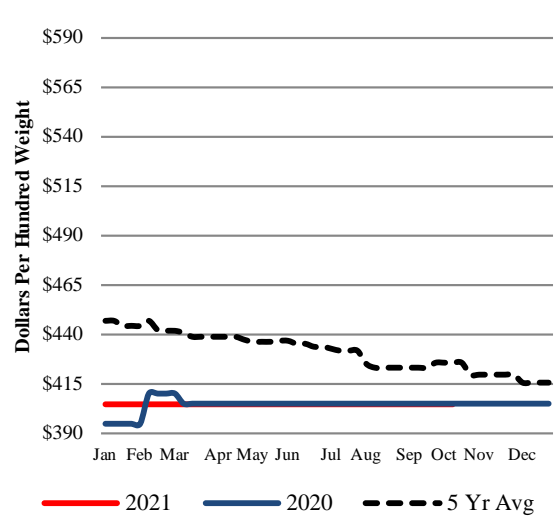

4X4 Loin, Trimmed (\$/cwt)

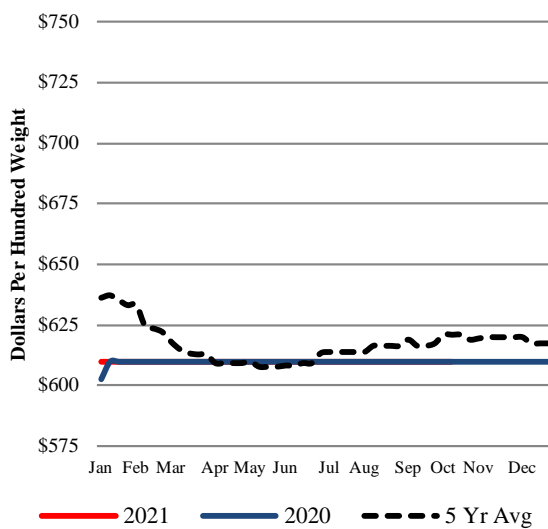

Hotel Rack-7 Rib (\$/cwt)

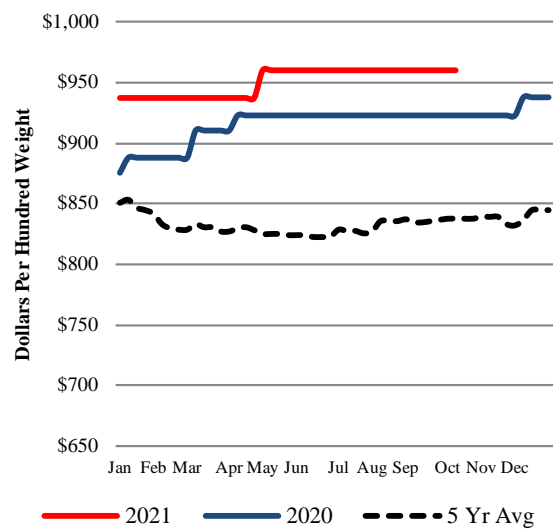

Square Cut Shoulder (\$/cwt)

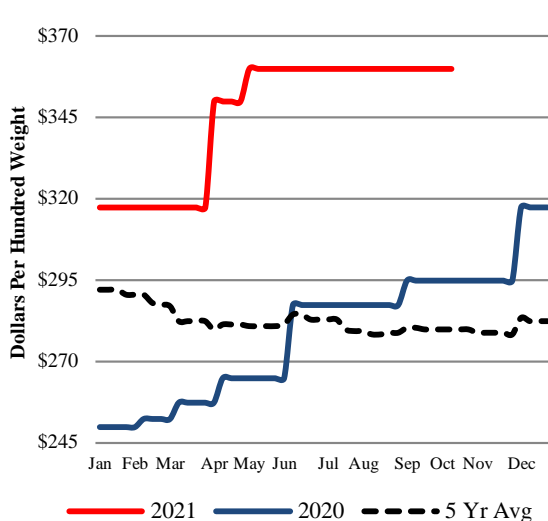

Single Legs (\$/cwt)

