

Daily Direct Steer and Heifer Slaughter Cattle Summary

For Trade on:

Monday, November 23, 2020

LM_CT100	5-AREA	LM_CT109	
Neg. Cash Volume:	144	Dressed Formula Vol:	47,789
Live Steer Avg:	\$0.00	Steer/Heifer Avg:	\$176.22
Live Heifer Avg:	\$0.00	Dressed Neg. Grid Vol:	3,388
Dressed Steer Avg:	\$0.00	Steer/Heifer Avg:	\$174.42
Dressed Heifer Avg:	\$0.00	TOTAL VOLUME:	51,321
LM_CT106	TOTAL WK TO DATE VOLUME:		51,321
Committed:	58,173	Delivered:	69,534

For Monday negotiated cash trading in the Western Cornbelt was mostly inactive on very light demand. Negotiated cash trading was at a standstill in all other feeding regions. Not enough purchases in any region for a full market trend. Last week in the Southern Plains and Nebraska live purchases traded at 110.00 and in Nebraska, dressed purchases traded at 172.00. For the prior week in the Western Cornbelt live purchases traded mostly at 109.00 and dressed purchases traded at 172.00.

LM_CT118	TX-OK-NM	LM_CT109	
Neg. Cash Volume:	0	Dressed Formula Vol:	12,107
Live Steer Avg:	\$0.00	Steer/Heifer Avg:	\$175.04
Live Heifer Avg:	\$0.00	Dressed Neg. Grid Vol:	98
Dressed Steer Avg:	\$0.00	Steer/Heifer Avg:	\$175.36
Dressed Heifer Avg:	\$0.00	TOTAL VOLUME:	12,205
LM_CT106	TOTAL WK TO DATE VOLUME:		12,205
Committed:	16,778	Delivered:	15,872

LM_CT121	KANSAS	LM_CT109	
Neg. Cash Volume:	0	Dressed Formula Vol:	23,941
Live Steer Avg:	\$0.00	Steer/Heifer Avg:	\$176.84
Live Heifer Avg:	\$0.00	Dressed Neg. Grid Vol:	1,342
Dressed Steer Avg:	\$0.00	Steer/Heifer Avg:	\$175.91
Dressed Heifer Avg:	\$0.00	TOTAL VOLUME:	25,283
LM_CT106	TOTAL WK TO DATE VOLUME:		25,283
Committed:	10,633	Delivered:	20,027

LM_CT124	NEBRASKA	LM_CT109	
Neg. Cash Volume:	0	Dressed Formula Vol:	7,466
Live Steer Avg:	\$0.00	Steer/Heifer Avg:	\$176.58
Live Heifer Avg:	\$0.00	Dressed Neg. Grid Vol:	1,207
Dressed Steer Avg:	\$0.00	Steer/Heifer Avg:	\$174.27
Dressed Heifer Avg:	\$0.00	TOTAL VOLUME:	8,673
LM_CT106	TOTAL WK TO DATE VOLUME:		8,673
Committed:	12,841	Delivered:	13,741

LM_CT134	COLORADO	LM_CT109	
Neg. Cash Volume:	0	Dressed Formula Vol:	3,232
Live Steer Avg:	n/a	Steer/Heifer Avg:	\$175.90
Live Heifer Avg:	n/a	Dressed Neg. Grid Vol:	478
Dressed Steer Avg:	n/a	Steer/Heifer Avg:	\$171.87
Dressed Heifer Avg:	n/a	TOTAL VOLUME:	3,710
LM_CT106	TOTAL WK TO DATE VOLUME:		3,710
Committed:	6,544	Delivered:	7,987

LM_CT137	IA-MN	LM_CT109	
Neg. Cash Volume:	79	Dressed Formula Vol:	1,496
Live Steer Avg:	\$0.00	Steer/Heifer Avg:	\$174.56
Live Heifer Avg:	\$0.00	Dressed Neg. Grid Vol:	263
Dressed Steer Avg:	\$0.00	Steer/Heifer Avg:	\$171.79
Dressed Heifer Avg:	\$0.00	TOTAL VOLUME:	1,838
LM_CT106	TOTAL WK TO DATE VOLUME:		1,838
Committed:	11,377	Delivered:	11,907

5-Area Live Steer Weighted Average

Last Week's Price = \$109.57

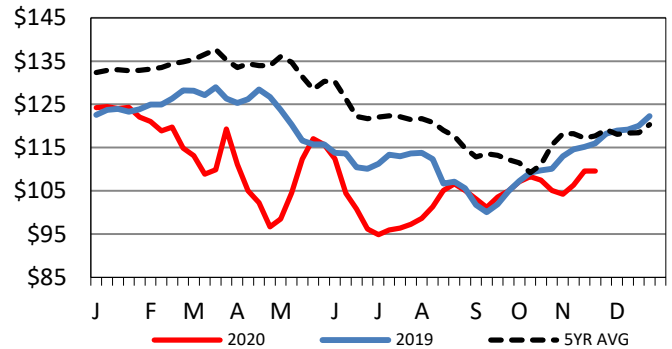

5-Area Negotiated Cash Live Steer Weights

Last Week's Weight = 1483 lbs

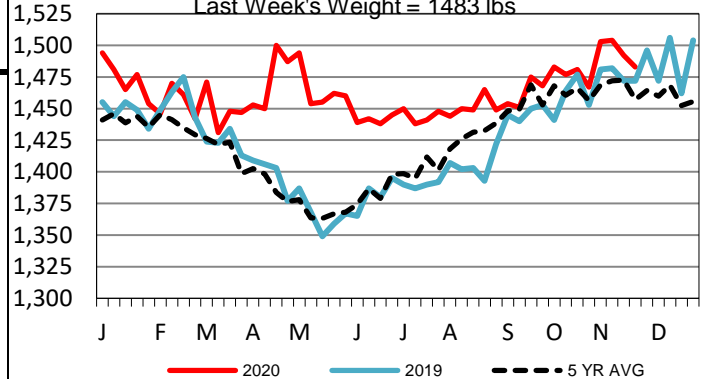

5-Area Formula Carcass Weight

Last Week's Weight = 892 lbs

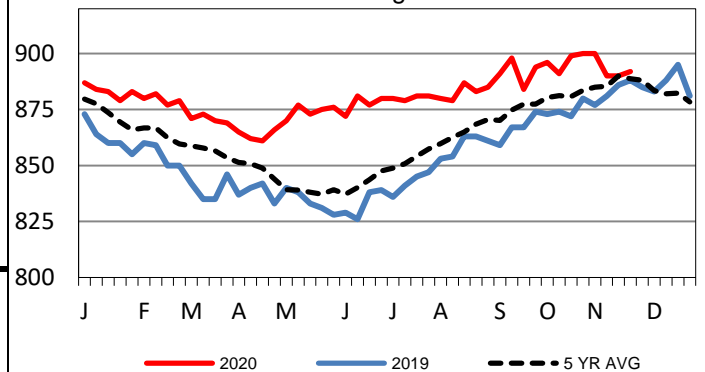

USDA Livestock, Poultry and Grain Market News

St. Joseph, Missouri

Phone: 816-676-7000

stjoe.lpgmn@ams.usda.gov