

Daily Direct Steer and Heifer Slaughter Cattle Summary

For Trade on:

Monday, September 28, 2020

LM_CT100	5-AREA	LM_CT109
Neg. Cash Volume:	33	Dressed Formula Vol: 45,573
Live Steer Avg:	n/a	Steer/Heifer Avg: \$165.33
Live Heifer Avg:	n/a	Dressed Neg. Grid Vol: 4,370
Dressed Steer Avg:	n/a	Steer/Heifer Avg: \$164.15
Dressed Heifer Avg:	n/a	TOTAL VOLUME: 49,976
LM_CT106	TOTAL WK TO DATE VOLUME: 49,976	
Committed:	51,033	Delivered: 72,865

LM_CT118	TX-OK-NM	LM_CT109
Neg. Cash Volume:	0	Dressed Formula Vol: 13,162
Live Steer Avg:	n/a	Steer/Heifer Avg: \$164.55
Live Heifer Avg:	n/a	Dressed Neg. Grid Vol: 117
Dressed Steer Avg:	n/a	Steer/Heifer Avg: \$162.98
Dressed Heifer Avg:	n/a	TOTAL VOLUME: 13,279
LM_CT106	TOTAL WK TO DATE VOLUME: 13,279	
Committed:	12,277	Delivered: 19,980

LM_CT121	KANSAS	LM_CT109
Neg. Cash Volume:	0	Dressed Formula Vol: 20,838
Live Steer Avg:	n/a	Steer/Heifer Avg: \$164.50
Live Heifer Avg:	n/a	Dressed Neg. Grid Vol: 546
Dressed Steer Avg:	n/a	Steer/Heifer Avg: \$164.85
Dressed Heifer Avg:	n/a	TOTAL VOLUME: 21,384
LM_CT106	TOTAL WK TO DATE VOLUME: 21,384	
Committed:	14,430	Delivered: 16,515

LM_CT124	NEBRASKA	LM_CT109
Neg. Cash Volume:	0	Dressed Formula Vol: 6,608
Live Steer Avg:	n/a	Steer/Heifer Avg: \$167.00
Live Heifer Avg:	n/a	Dressed Neg. Grid Vol: 998
Dressed Steer Avg:	n/a	Steer/Heifer Avg: \$162.66
Dressed Heifer Avg:	n/a	TOTAL VOLUME: 7,606
LM_CT106	TOTAL WK TO DATE VOLUME: 7,606	
Committed:	11,389	Delivered: 17,902

LM_CT134	COLORADO	LM_CT109
Neg. Cash Volume:	0	Dressed Formula Vol: 4,084
Live Steer Avg:	n/a	Steer/Heifer Avg: \$169.38
Live Heifer Avg:	n/a	Dressed Neg. Grid Vol: 421
Dressed Steer Avg:	n/a	Steer/Heifer Avg: \$169.05
Dressed Heifer Avg:	n/a	TOTAL VOLUME: 4,505
LM_CT106	TOTAL WK TO DATE VOLUME: 4,505	
Committed:	4,849	Delivered: 6,982

LM_CT137	IA-MN	LM_CT109
Neg. Cash Volume:	33	Dressed Formula Vol: 1,039
Live Steer Avg:	n/a	Steer/Heifer Avg: \$165.68
Live Heifer Avg:	n/a	Dressed Neg. Grid Vol: 2,368
Dressed Steer Avg:	n/a	Steer/Heifer Avg: \$163.82
Dressed Heifer Avg:	n/a	TOTAL VOLUME: 3,440
LM_CT106	TOTAL WK TO DATE VOLUME: 3,440	
Committed:	8,088	Delivered: 11,486

For Monday negotiated cash trading was at a standstill in the Southern Plains and Nebraska. In the Western Cornbelt negotiated cash trading was mostly inactive on very light demand. Not enough purchases for a market trend. Last week in all major feeding regions live purchases moved at 105.00. In Nebraska and Western Cornbelt dressed purchases moved at 165.00.

5-Area Live Steer Weighted Average

Last Week's Price = \$105.05

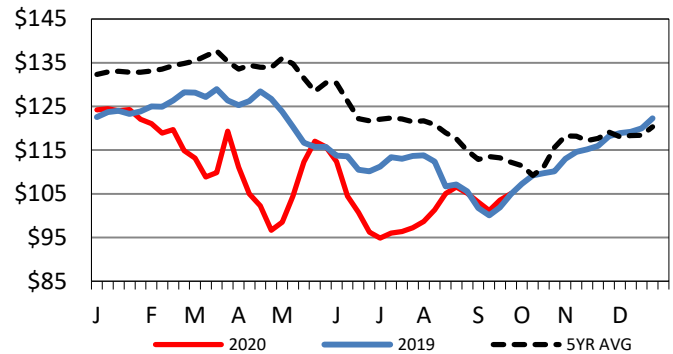

Kansas Weekly Live Steer Weighted Average

Last Week's Price = \$104.95

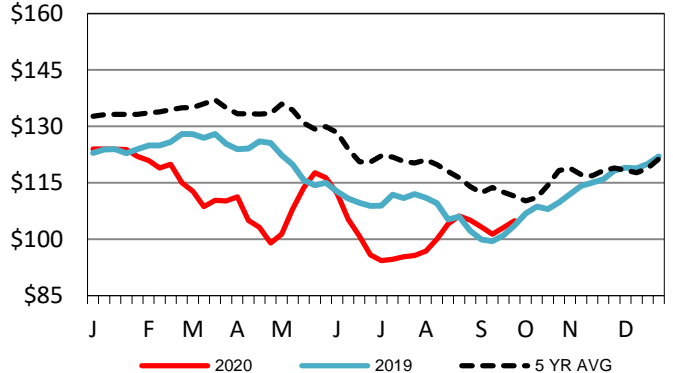

Iowa-Minnesota Wkly Dressed Steer Wtd Avg

Last Week's Price = \$164.79

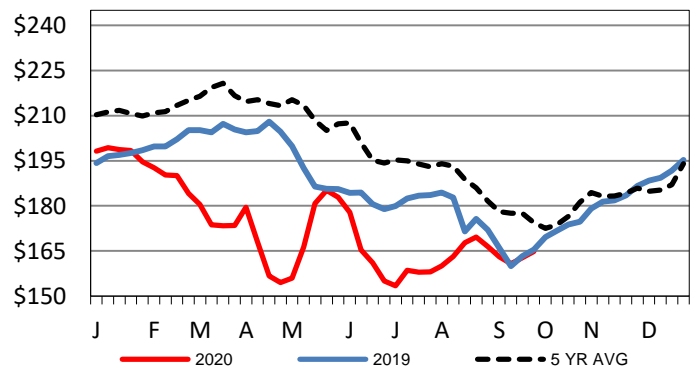

USDA Livestock, Poultry and Grain Market News

St. Joseph, Missouri

Phone: 816-676-7000

stjoe.lpgmn@ams.usda.gov