

Daily Direct Steer and Heifer Slaughter Cattle Summary

For Trade on:

Wednesday, August 12, 2020

LM_CT100	5-AREA	LM_CT109
Neg. Cash Volume:	42,900	Dressed Formula Vol: 29,093
Live Steer Avg:	\$104.64	Steer/Heifer Avg: \$160.51
Live Heifer Avg:	\$103.74	Dressed Neg. Grid Vol: 1,975
Dressed Steer Avg:	\$166.86	Steer/Heifer Avg: \$157.98
Dressed Heifer Avg:	\$165.00	TOTAL VOLUME: 73,968
LM_CT106	TOTAL WK TO DATE VOLUME:	197,074
Committed:	125,349	Delivered: 70,203

LM_CT118	TX-OK-NM	LM_CT109
Neg. Cash Volume:	15,916	Dressed Formula Vol: 11,171
Live Steer Avg:	\$104.00	Steer/Heifer Avg: \$157.91
Live Heifer Avg:	\$103.88	Dressed Neg. Grid Vol: 375
Dressed Steer Avg:	N/A	Steer/Heifer Avg: \$152.97
Dressed Heifer Avg:	N/A	TOTAL VOLUME: 27,462
LM_CT106	TOTAL WK TO DATE VOLUME:	58,100
Committed:	46,936	Delivered: 20,369

LM_CT121	KANSAS	LM_CT109
Neg. Cash Volume:	17,977	Dressed Formula Vol: 10,972
Live Steer Avg:	\$104.22	Steer/Heifer Avg: \$160.25
Live Heifer Avg:	\$104.04	Dressed Neg. Grid Vol: 282
Dressed Steer Avg:	N/A	Steer/Heifer Avg: \$158.55
Dressed Heifer Avg:	N/A	TOTAL VOLUME: 29,231
LM_CT106	TOTAL WK TO DATE VOLUME:	74,241
Committed:	48,958	Delivered: 21,615

LM_CT124	NEBRASKA	LM_CT109
Neg. Cash Volume:	823	Dressed Formula Vol: 3,617
Live Steer Avg:	\$105.00	Steer/Heifer Avg: \$165.84
Live Heifer Avg:	\$105.00	Dressed Neg. Grid Vol: 605
Dressed Steer Avg:	\$167.48	Steer/Heifer Avg: \$158.90
Dressed Heifer Avg:	\$165.00	TOTAL VOLUME: 5,045
LM_CT106	TOTAL WK TO DATE VOLUME:	27,973
Committed:	12,263	Delivered: 15,928

LM_CT134	COLORADO	LM_CT109
Neg. Cash Volume:	403	Dressed Formula Vol: 1,962
Live Steer Avg:	N/A	Steer/Heifer Avg: \$163.37
Live Heifer Avg:	\$104.00	Dressed Neg. Grid Vol: 454
Dressed Steer Avg:	N/A	Steer/Heifer Avg: \$159.15
Dressed Heifer Avg:	N/A	TOTAL VOLUME: 2,819
LM_CT106	TOTAL WK TO DATE VOLUME:	14,029
Committed:	7,598	Delivered: 6,209

LM_CT137	IA-MN	LM_CT109
Neg. Cash Volume:	7,781	Dressed Formula Vol: 1,707
Live Steer Avg:	\$106.52	Steer/Heifer Avg: \$166.32
Live Heifer Avg:	\$105.61	Dressed Neg. Grid Vol: 259
Dressed Steer Avg:	\$166.66	Steer/Heifer Avg: \$160.40
Dressed Heifer Avg:	\$165.00	TOTAL VOLUME: 9,747
LM_CT106	TOTAL WK TO DATE VOLUME:	23,406
Committed:	9,594	Delivered: 6,082

In the Texas Panhandle negotiated cash trade active with moderate demand. Good movement noted. In Kansas negotiated cash trade and demand moderate. Compared to last week, in the Southern Plains, live mostly 4.00 higher at 104.00. Few in Kansas up to 105.00. In Western Cornbelt negotiated cash trade slow with moderate demand. Compared to the last reported market Tue. live purchases 1.50-2.00 higher at 106.00-107.00. Not enough dressed for a market trend. Tuesday saw dressed purchases moving 165.00-170.00. In the Northern Plains negotiated cash trade limited on very light demand. Not enough for a market trend. In Nebraska the last reported dressed market was Tuesday at 165.00. In the Northern Plains last week live purchases at 103.00.

5-Area Formula Carcass Weight

Last Week's Weight = 879 lbs

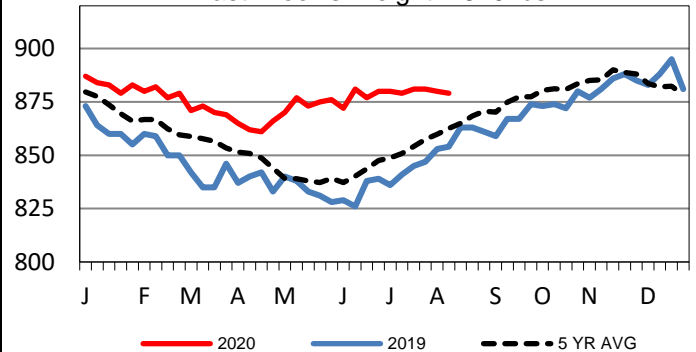

Colorado Live Wkly Steer Weighted Avg

Last Week's Price = \$102.89

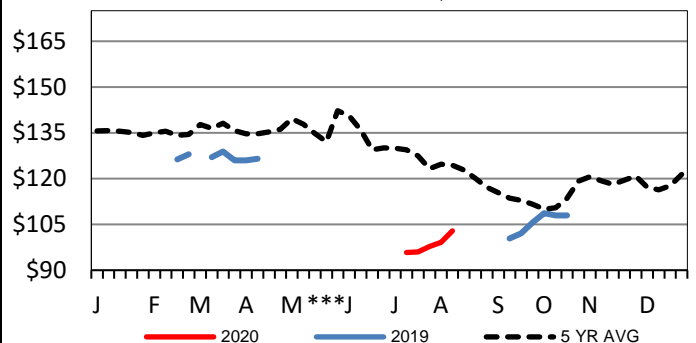

Colorado Formula Carcass Weights

Last Week's Weight = 860 lbs

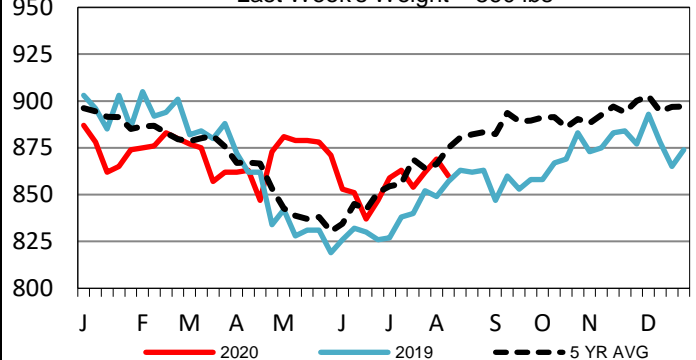

USDA Livestock, Poultry and Grain Market News

St. Joseph, Missouri

Phone: 816-676-7000

stjoe.lpgmn@ams.usda.gov