KANSAS WEEKLY MARKET RECAP

Recap For Week Ending: August 16, 2019

Receipts: This Week: 4,632 Week Ago: 18,046 Year Ago: 8,293

Compared to last week: Feeder steers 750 to 950 lbs 2.00 to 4.00 lower, other weights not enough comparable sales for a market test, lower undertone noted. Heifers 750 to 950 lbs 1.00 to 5.00 lower, other weights not enough comparable sales for a market test, lower undertone noted. Calves not enough comparable weights for a market test, lower undertone noted. Slaughter cows sold 1.00 to 5.00 lower in a limited test. Bulls sold mostly steady to 2.00 lower. Direct Feeder steers and heifers not tested on a current FOB basis. For the week in Kansas, live purchases were 5.00 lower at 105.00.

KANSAS WEEKLY FEEDER CATTLE AVERAGES

Cattle Auction Summary

Feeder Steers (M&L 1)

	This Week	Last Week	Year Ago
400-500 lbs.	$164.11	$178.87	$183.55
500-600 lbs.	$151.12	$163.98	$175.87
600-700 lbs.	$148.33	$156.75	$168.24
700-800 lbs.	$141.34	$145.80	$159.37
800-900 lbs.	$139.19	$140.90	$151.73
900-1000 lbs.	$137.63	$136.00	$142.54

Feeder Heifers (M&L 1)

	This Week	Last Week	Year Ago
400-500 lbs.	$154.94	$162.28	$173.95
500-600 lbs.	$143.97	$149.27	$155.21
600-700 lbs.	$133.69	$142.31	$151.32
700-800 lbs.	$130.12	$136.64	$147.24
800-900 lbs.	$123.32	$130.93	$140.27
900-1000 lbs.	$126.31	$126.76	$130.43

Weekly M&L 1 700-900 lb. Feeder Steer Price

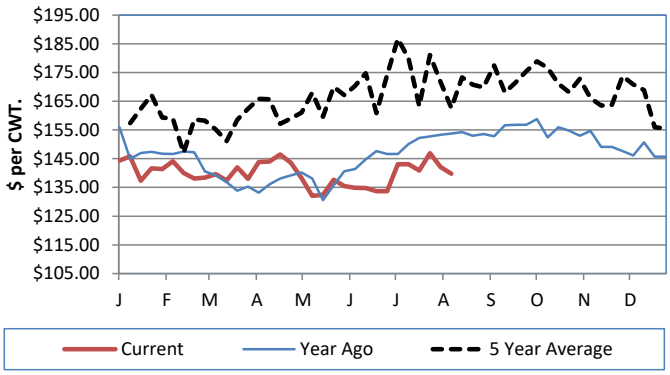

Weekly M&L 1 700-800 lb. Feeder Heifer Price

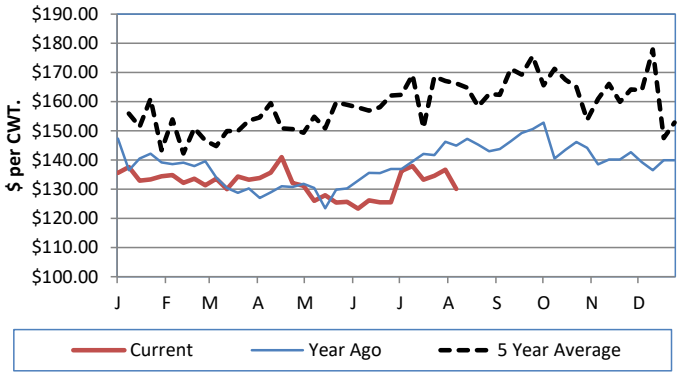

KANSAS DIRECT FEEDER CATTLE

DC_LS165

(Current FOB)

	Steers	Heifers
600-700 lbs.	NQ	141.50
700-800 lbs.	NQ	NQ
800-900 lbs.	NQ	NQ

KANSAS WEEKLY SLAUGHTER CATTLE

Cattle Auction Summary

Slaughter Cows

	Average	High	Low
Prem White	0.00	0.00	0.00
Breakers	68.50	0.00	0.00
Boners	57.87	66.19	51.20
Lean	48.50	0.00	0.00

Slaughter Bulls

	Average	High	Low
YG 1-2	82.98	90.28	71.22

KANSAS WEEKLY WTD AVG CATTLE REPORT

LM_CT157

	This Week	Last Week	Last Year
Live Str	$105.25	$109.62	$110.36
Live Hfr	$104.98	$109.72	$110.35
Dressed Str	$171.28	$179.40	$173.88
Dressed Hfr	$171.01	NQ	NQ

KANSAS WEEKLY GRAIN BIDS

	Central KS	Western KS
US NO 1 HR Winter Wheat	3.505-3.8925	3.26-3.59
US NO 2 Yellow Corn	3.19-3.9425	3.14-3.85
US NO 2 Sorghum	5.11-6.39	4.98-5.81
US NO 2 Soybeans	7.465-8.14	7.03-7.59
Sunflower - Oilseeds (Goodland)	16.45	
Cotton - West Texas	54.58	

KANSAS WEEKLY ETHANOL BIDS

NW_GR115

DDG	125.00-155.00
Modified Wet	NQ
Wet	35.00-65.00

KANSAS WEEKLY HAY PRICES

DC_GR310

	Southwest KS	South Central KS
Alfalfa (Dairy)		
Supreme	185.00-226.00	195.00-225.00
Premium	170.00-195.00	175.00-200.00
Ground & Delivered	150.00-170.00	135.00-150.00

USDA Livestock Poultry and Grain Market News
Dodge City, KS
Phone: (620) 227-8881
Email: dodgecity.lpgmn@ams.usda.gov
http://www.ams.usda.gov/lpsmarketnewspage